

Preliminary Processor Programming Reference (PPR) for AMD Family 17h Model 31h, Revision B0 Processors

Legal Notices

© 2018-2020 Advanced Micro Devices, Inc. All rights reserved.

The information contained herein is for informational purposes only, and is subject to change without notice. While every precaution has been taken in the preparation of this document, it may contain technical inaccuracies, omissions and typographical errors, and AMD is under no obligation to update or otherwise correct this information. Advanced Micro Devices, Inc. makes no representations or warranties with respect to the accuracy or completeness of the contents of this document, and assumes no liability of any kind, including the implied warranties of noninfringement, merchantability or fitness for particular purposes, with respect to the operation or use of AMD hardware, software or other products described herein. No license, including implied or arising by estoppel, to any intellectual property rights is granted by this document. Terms and limitations applicable to the purchase or use of AMD's products are as set forth in a signed agreement between the parties or in AMD's Standard Terms and Conditions of Sale.

Trademarks:

AMD, the AMD Arrow logo, and combinations thereof are trademarks of Advanced Micro Devices, Inc.

AGESA is a trademark of Advanced Micro Devices, Inc.

AMD Virtualization is a trademark of Advanced Micro Devices, Inc.

AMD-V is a trademark of Advanced Micro Devices, Inc.

Adobe is a registered trademark of Adobe.

Infinity Fabric is a trademark of Advanced Micro Devices, Inc.

Linux is a registered trademark of Linus Torvalds.

Microsoft is a registered trademark of Microsoft Corporation.

PCI Express is a registered trademark of PCI-SIG Corporation.

PCIe is a registered trademark of PCI-SIG Corporation.

Windows is a registered trademark of Microsoft Corporation.

Other product names used in this publication are for identification purposes only and may be trademarks of their respective companies.

Reverse engineering or disassembly is prohibited.

USE OF THIS PRODUCT IN ANY MANNER THAT COMPLIES WITH THE MPEG ACTUAL OR DE FACTO VIDEO AND/OR AUDIO STANDARDS IS EXPRESSLY PROHIBITED WITHOUT ALL NECESSARY LICENSES UNDER APPLICABLE PATENTS. SUCH LICENSES MAY BE ACQUIRED FROM VARIOUS THIRD PARTIES INCLUDING, BUT NOT LIMITED TO, IN THE MPEG PATENT PORTFOLIO, WHICH LICENSE IS AVAILABLE FROM MPEG LA, L.L.C., 6312 S. FIDDLERS GREEN CIRCLE, SUITE 400E, GREENWOOD VILLAGE, COLORADO 80111.

List of Chapters

- 1 Overview**
- 2 Core Complex (CCX)**
- 3 Reliability, Availability, and Serviceability (RAS) Features**
- 4 Advanced Platform Management Link (APML)**
- 5 SB Temperature Sensor Interface (SB-TSI)**
- 6 Northbridge IO (NBIO)**
- 7 DXIO**
- 8 Miscellaneous Information**

List of Namespaces

List of Definitions

Memory Map - MSR

Memory Map - SMN

Table of Contents

1	Overview
1.1	Intended Audience
1.2	Reference Documents
1.2.1	Documentation Conventions
1.3	Adobe® Reader
1.3.1	Adobe® Reader Configuration
1.3.1.1	Open Hyperlink Document in New Window
1.3.1.2	Show Toolbars
1.3.1.3	Show "Previous View" and "Next View" Buttons
1.3.2	Adobe® Reader Usage
1.3.2.1	Searching a Multiple Volume PPR
1.3.2.2	Cross-References and Hyperlinks
1.3.2.3	Expand Current Bookmark
1.4	Conventions
1.4.1	Numbering
1.4.2	Arithmetic And Logical Operators
1.4.2.1	Operator Precedence and Associativity
1.4.3	Register Mnemonics
1.4.3.1	Logical Mnemonic
1.4.3.2	Physical Mnemonic
1.4.4	Register Format
1.4.4.1	A Register is a group of Register Instances
1.4.4.2	Register Physical Mnemonic, Title, and Name
1.4.4.3	Full Width Register Attributes
1.4.4.4	Register Description
1.4.4.5	Register Instance Table
1.4.4.5.1	Content Ordering in a Row
1.4.4.5.2	Multiple Instances Per Row
1.4.4.5.3	MSR Access Method
1.4.4.5.3.1	MSR Per-Thread Example
1.4.4.5.3.2	MSR Range Example
1.4.4.5.4	BAR Access Method
1.4.4.5.4.1	BAR as a Register Reference
1.4.4.5.5	PCICFG Access Method
1.4.4.5.5.1	PCICFG Bus Implied to be 00h
1.4.4.5.6	Data Port Access Method
1.4.4.6	Register Field Format
1.4.4.7	Simple Register Field Format
1.4.4.8	Complex Register Field Format
1.4.4.9	Field Name is Reserved
1.4.4.10	Field Access Type
1.4.4.10.1	Conditional Access Type Expression
1.4.4.11	Field Reset
1.4.4.12	Field Initialization
1.4.4.13	Field Check
1.4.4.14	Field Valid Values
1.5	Definitions
1.6	Changes Between Revisions and Product Variations
1.6.1	Revision Conventions
1.7	Package

- 1.7.1 Package type
- 1.8 Processor Overview
 - 1.8.1 Features
- 1.9 System Overview
 - 1.9.1 SP3 MCM Server Single-Socket
 - 1.9.1.1 SP3 1P Memory Support
 - 1.9.1.2 SP3 1P I/O Support
 - 1.9.2 SP3 MCM Server Dual-Socket
 - 1.9.2.1 SP3 2P Coherent Interconnect Topology
 - 1.9.2.2 SP3 2P Memory Support
 - 1.9.2.3 SP3 2P I/O Support
- 2 **Core Complex (CCX)**
 - 2.1 Processor x86 Core
 - 2.1.1 Core Functional Information
 - 2.1.2 Core Definitions
 - 2.1.3 Secure Virtual Machine Mode (SVM)
 - 2.1.3.1 BIOS support for SVM Disable
 - 2.1.3.1.1 Enable AMD Virtualization™
 - 2.1.3.1.2 Disable AMD Virtualization™
 - 2.1.3.1.3 Disable AMD Virtualization™, with a user supplied key
 - 2.1.4 Memory Encryption
 - 2.1.5 Effective Frequency
 - 2.1.6 Address Space
 - 2.1.6.1 Virtual Address Space
 - 2.1.6.2 Physical Address Space
 - 2.1.6.3 System Address Map
 - 2.1.6.3.1 Memory Access to the Physical Address Space
 - 2.1.6.3.1.1 Determining Memory Type
 - 2.1.7 Configuration Space
 - 2.1.7.1 MMIO Configuration Coding Requirements
 - 2.1.7.2 MMIO Configuration Ordering
 - 2.1.7.3 Processor Configuration Space
 - 2.1.8 PCI Configuration Legacy Access
 - 2.1.9 System Software Interaction With SMT Enabled
 - 2.1.10 Register Sharing
 - 2.1.11 Timers
 - 2.1.12 Interrupts
 - 2.1.12.1 System Management Mode (SMM)
 - 2.1.12.1.1 SMM Overview
 - 2.1.12.1.2 Mode and Default Register Values
 - 2.1.12.1.3 SMI Sources And Delivery
 - 2.1.12.1.4 SMM Initial State
 - 2.1.12.1.5 SMM Save State
 - 2.1.12.1.6 System Management State
 - 2.1.12.1.7 Exceptions and Interrupts in SMM
 - 2.1.12.1.8 The Protected ASeg and TSeg Areas
 - 2.1.12.1.9 SMM Special Cycles
 - 2.1.12.1.10 Locking SMM
 - 2.1.12.2 Local APIC
 - 2.1.12.2.1 Local APIC Functional Description
 - 2.1.12.2.1.1 Detecting and Enabling
 - 2.1.12.2.1.2 APIC Register Space
 - 2.1.12.2.1.3 ApicId Enumeration Requirements

- 2.1.12.2.1.4 Physical Destination Mode
- 2.1.12.2.1.5 Logical Destination Mode
- 2.1.12.2.1.6 Interrupt Delivery
- 2.1.12.2.1.7 Vectored Interrupt Handling
- 2.1.12.2.1.8 Interrupt Masking
- 2.1.12.2.1.9 Spurious Interrupts
- 2.1.12.2.1.10 Spurious Interrupts Caused by Timer Tick Interrupt
- 2.1.12.2.1.11 Lowest-Priority Interrupt Arbitration
- 2.1.12.2.1.12 Inter-Processor Interrupts
- 2.1.12.2.1.13 APIC Timer Operation
- 2.1.12.2.1.14 Generalized Local Vector Table
- 2.1.12.2.1.15 State at Reset
- 2.1.12.2.2 Local APIC Registers
- 2.1.13 CPUID Instruction
- 2.1.13.1 CPUID Instruction Functions
- 2.1.14 MSR Registers
- 2.1.14.1 MSRs - MSR0000_0xxx
- 2.1.14.2 MSRs - MSRC000_0xxx
- 2.1.14.2.1 MSRs - MSRC000_2xxx
- 2.1.14.3 MSRs - MSRC001_0xxx
- 2.1.14.4 MSRs - MSRC001_1xxx
- 2.1.15 Performance Monitor Counters
- 2.1.15.1 RDPMC Assignments
- 2.1.15.2 Performance Measurement
- 2.1.15.3 Large Increment per Cycle Events
- 2.1.15.4 Core Performance Monitor Counters
- 2.1.15.4.1 Floating Point (FP) Events
- 2.1.15.4.2 LS Events
- 2.1.15.4.3 IC and BP Events
- 2.1.15.4.4 DE Events
- 2.1.15.4.5 EX (SC) Events
- 2.1.15.4.6 L2 Cache Events
- 2.1.15.5 L3 Cache Performance Monitor Counters
- 2.1.15.5.1 L3 Cache PMC Events
- 2.1.16 Instruction Based Sampling (IBS)

3 Reliability, Availability, and Serviceability (RAS) Features

- 3.1 Machine Check Architecture
 - 3.1.1 Overview
 - 3.1.1.1 Legacy Machine Check Architecture
 - 3.1.1.2 Machine Check Architecture Extensions
 - 3.1.1.3 Use of MCA Information
 - 3.1.1.3.1 Error Management
 - 3.1.1.3.2 Fault Management
 - 3.1.2 Machine Check Registers
 - 3.1.2.1 Global Registers
 - 3.1.2.2 Machine Check Banks
 - 3.1.2.2.1 Legacy MCA Registers
 - 3.1.2.2.2 Legacy MCA MSRs
 - 3.1.2.2.3 MCAX Registers
 - 3.1.2.2.4 MCAX MSRs
 - 3.1.2.3 Access Permissions
 - 3.1.3 Machine Check Errors
 - 3.1.3.1 Error Severities

- 3.1.3.2 Exceptions and Interrupts
- 3.1.3.3 Error Codes
- 3.1.3.4 Extended Error Codes
- 3.1.3.5 DOER and SEER State
- 3.1.3.6 MCA Overflow Recovery
- 3.1.3.7 MCA Recovery
- 3.1.4 Machine Check Features
 - 3.1.4.1 Error Thresholding
 - 3.1.4.2 Error Simulation
- 3.1.5 Software Guidelines
 - 3.1.5.1 Recognizing MCAX Support
 - 3.1.5.2 Communicating MCAX Support
 - 3.1.5.3 Machine Check Initialization
 - 3.1.5.4 Determining Bank Count
 - 3.1.5.5 Determining Bank Type
 - 3.1.5.6 Recognizing Error Type
 - 3.1.5.7 Machine Check Error Handling
- 3.2 Machine Check Architecture Implementation
 - 3.2.1 Implemented Machine Check Banks
 - 3.2.2 Implemented Machine Check Bank Registers
 - 3.2.3 Mapping of Banks to Blocks
 - 3.2.4 Decoding Error Type
 - 3.2.5 MCA Banks
 - 3.2.5.1 LS
 - 3.2.5.2 IF
 - 3.2.5.3 L2
 - 3.2.5.4 DE
 - 3.2.5.5 EX
 - 3.2.5.6 FP
 - 3.2.5.7 L3 Cache
 - 3.2.5.8 CS
 - 3.2.5.9 PIE
 - 3.2.5.10 UMC
 - 3.2.5.11 Parameter Block
 - 3.2.5.12 PSP
 - 3.2.5.13 SMU
 - 3.2.5.14 MP5
 - 3.2.5.15 NBIO
 - 3.2.5.16 PCIE
- 4 Advanced Platform Management Link (APML)**
 - 4.1 Overview
 - 4.1.1 Definitions
 - 4.2 SBI Bus Characteristics
 - 4.2.1 SMBus Protocol Support
 - 4.2.2 I2C Support
 - 4.3 SBI Processor Information
 - 4.3.1 SBI Processor Pins
 - 4.3.1.1 Physical Layer Characteristics
 - 4.3.2 Processor States
 - 4.4 SBI Protocols
 - 4.4.1 SBI Modified Block Write-Block Read Process Call
 - 4.4.2 SBI Error Detection and Recovery
 - 4.4.2.1 Error Detection

- 4.4.2.1.1 ACK/NAK Mechanism
 - 4.4.2.1.2 Bus Timeouts
 - 4.4.2.2 Error Recovery
 - 4.4.2.2.1 SBI Bus Reset
- 4.5 SBI Physical Interface
 - 4.5.1 SBI SMBus Address
 - 4.5.2 SBI Bus Timing
 - 4.5.3 Pass-FET Option
- 5 SB Temperature Sensor Interface (SB-TSI)**
 - 5.1 Overview
 - 5.1.1 Definitions
 - 5.2 SB-TSI Protocol
 - 5.2.1 SB-TSI Send/Receive Byte Protocol
 - 5.2.1.1 SB-TSI Address Pointer
 - 5.2.2 SB-TSI Read/Write Byte Protocol
 - 5.2.3 Alert Behavior
 - 5.2.4 Atomic Read Mechanism
 - 5.2.5 SB-TSI Temperature and Threshold Encodings
 - 5.2.6 SB-TSI Temperature Offset Encoding
 - 5.3 SB-TSI Physical Interface
 - 5.3.1 SB-TSI SMBus Address
 - 5.3.2 SB-TSI Bus Timing
 - 5.3.3 SB-TSI Bus Electrical Parameters
 - 5.3.4 Pass-FET Option
 - 5.4 SB-TSI Registers
- 6 Northbridge IO (NBIO)**
 - 6.1 IOHC
 - 6.1.1 Definitions
 - 6.1.2 Peer-to-Peer Support
 - 6.1.2.1 Peer-to-Peer Synchronization
 - 6.1.2.1.1 Peer-to-Peer Status Polling
 - 6.1.2.1.2 Writing Data and Flag to a Peer
 - 6.1.2.1.3 Signaling via the CPU
 - 6.1.2.1.4 Unsupported Peer-to-Peer Synchronization Methods
 - 6.1.2.2 Peer-to-Peer Interaction with PCIe® ACS
- 7 DXIO**
 - 7.1 DXIO Registers
 - 7.1.1 PCS_DXIO Registers
- 8 Miscellaneous Information**
 - 8.1 RMTPLLCNTL0 Register
 - 8.2 SMU::SMUIO::SMUSVIO_TEL_PLANE0 and SMU::SMUIO::SMUSVI1_TEL_PLANE0 Registers
 - 8.3 SMU::THM::THM_TCON_CUR_TMP Register

List of Figures

Figure 1:	Adobe® Reader Hyperlink Opens New Window Configuration
Figure 2:	Adobe® Reader Select Between Opened Files
Figure 3:	Adobe® Reader Show Toolbars Configuration
Figure 4:	Adobe® Reader Prev/Next Buttons
Figure 5:	Adobe® Reader Searching a Multiple Volume PPR
Figure 6:	Adobe® Reader Expand Current Bookmark Button
Figure 7:	Register Physical Mnemonic, Title, and Name
Figure 8:	Full Width Register Attributes
Figure 9:	Register Description
Figure 10:	Register Instance Table: Content Ordering in a Row
Figure 11:	Register Instance Table: MSR Example
Figure 12:	Register Instance Table: MSR Range Example
Figure 13:	Register Instance Table: BAR as Register Reference
Figure 14:	Register Instance Table: Bus Implied to be 00h
Figure 15:	Register Instance Table: Data Port Select
Figure 16:	Simple Register Field Example
Figure 17:	Register Field Sub-Row for {Reset,AccessType,Init,Check}
Figure 18:	Register Field Sub-Row for Description
Figure 19:	Register Field Sub-Row for Valid Value Table
Figure 20:	Register Field Sub-Row for Valid Bit Table
Figure 21:	1P System Block Diagram
Figure 22:	2P System Block Diagram, with 4 xGMI links
Figure 23:	2P System Block Diagram, with 3 xGMI links
Figure 24:	Link Capabilities
Figure 25:	Register Sharing Domains
Figure 26:	Instance Parameters
Figure 27:	SBI Transmission Protocol
Figure 28:	Pass FET Implementation
Figure 29:	RTS Thermal Management Example
Figure 30:	SB-TSI Thermal Management Example
Figure 31:	Alert Assertion Diagram
Figure 32:	Pass FET Implementation

List of Tables

Table 1:	Reference Documents Listing
Table 2:	Arithmetic and Logical Operator Definitions
Table 3:	Function Definitions
Table 4:	Operator Precedence and Associativity
Table 5:	Register Mnemonic Definitions
Table 6:	Logical Mnemonic Definitions
Table 7:	Physical Mnemonic Definitions
Table 8:	AccessType Definitions
Table 9:	Reset Type Definitions
Table 10:	Init Type Definitions
Table 11:	Definitions
Table 12:	Package Definitions
Table 13:	SP3 1P Capabilities
Table 14:	SP3 2P Capabilities
Table 15:	Definitions
Table 16:	SMM Initial State
Table 17:	SMM Save State
Table 18:	ICR Valid Combinations
Table 19:	DF_PERF_CTL EventSelect[13:6] - Infinity Fabric™ Component
Table 20:	DF_PERF_CTL EventSelect[5:0] - Component Performance Event
Table 21:	Guidance for Common Performance Statistics with Complex Event Selects
Table 22:	PMC_Definitions
Table 23:	Machine Check Terms and Acronyms
Table 24:	Legacy MCA MSR Layout
Table 25:	MCAX MSR Layout
Table 26:	MCAX Implementation-Specific Register Layout
Table 27:	Error Overwrite Priorities
Table 28:	Error Scope Hierarchy
Table 29:	Error Code Types
Table 30:	Error code: transaction type (TT)
Table 31:	Error codes: cache level (LL)
Table 32:	Error codes: memory transaction type (RRRR)
Table 33:	Blocks Capable of Supporting MCA Banks
Table 34:	Mapping of Blocks to MCA_IPID[HwId] and MCA_IPID[McaType]
Table 35:	Legacy MCA Registers
Table 36:	MCAX Registers
Table 37:	Core MCA Bank to Block Mapping
Table 38:	Non-core MCA Bank to Block Mapping
Table 39:	MCA_STATUS_LS
Table 40:	MCA_ADDR_LS
Table 41:	MCA_SYND_LS
Table 42:	MCA_STATUS_IF
Table 43:	MCA_ADDR_IF
Table 44:	MCA_SYND_IF
Table 45:	MCA_STATUS_L2
Table 46:	MCA_ADDR_L2
Table 47:	MCA_SYND_L2
Table 48:	MCA_STATUS_DE
Table 49:	MCA_ADDR_DE
Table 50:	MCA_SYND_DE

Table 51:	MCA_STATUS_EX
Table 52:	MCA_ADDR_EX
Table 53:	MCA_SYND_EX
Table 54:	MCA_STATUS_FP
Table 55:	MCA_ADDR_FP
Table 56:	MCA_SYND_FP
Table 57:	MCA_STATUS_L3
Table 58:	MCA_ADDR_L3
Table 59:	MCA_SYND_L3
Table 60:	MCA_STATUS_CS
Table 61:	MCA_ADDR_CS
Table 62:	MCA_SYND_CS
Table 63:	MCA_STATUS_PIE
Table 64:	MCA_ADDR_PIE
Table 65:	MCA_SYND_PIE
Table 66:	MCA_STATUS_UMC
Table 67:	MCA_ADDR_UMC
Table 68:	MCA_SYND_UMC
Table 69:	MCA_STATUS_PB
Table 70:	MCA_ADDR_PB
Table 71:	MCA_SYND_PB
Table 72:	MCA_STATUS_PSP
Table 73:	MCA_ADDR_PSP
Table 74:	MCA_SYND_PSP
Table 75:	MCA_STATUS_SMU
Table 76:	MCA_ADDR_SMU
Table 77:	MCA_SYND_SMU
Table 78:	MCA_STATUS_MP5
Table 79:	MCA_ADDR_MP5
Table 80:	MCA_SYND_MP5
Table 81:	MCA_STATUS_NBIO
Table 82:	MCA_ADDR_NBIO
Table 83:	MCA_SYND_NBIO
Table 84:	MCA_STATUS_PCIE
Table 85:	MCA_ADDR_PCIE
Table 86:	MCA_SYND_PCIE
Table 87:	APML Definitions
Table 88:	SB-TSI Definitions
Table 89:	SB-TSI CPU Temperature and Threshold Encoding Examples
Table 90:	SB-TSI Temperature Offset Encoding Examples
Table 91:	SB-TSI Address Encodings
Table 92:	Link Definitions
Table 93:	RMT PLLCNTL0 REG
Table 94:	SMU::SMUIO::SMUSVIO_TEL_PLANE0 REG
Table 95:	SMU::SMUIO::SMUSVI1_TEL_PLANE0 REG
Table 96:	SMU::THM::THM_TCON_CUR_TMP REG

1 Overview

1.1 Intended Audience

This document provides the processor behavioral definition and associated design notes. It is intended for platform designers and for programmers involved in the development of BIOS functions, drivers, and operating system kernel modules.

1.2 Reference Documents

Table 1: Reference Documents Listing

Term	Description
docAPM1	AMD64 Architecture Programmer's Manual Volume 1: Application Programming, order# 24592.
docAPM2	AMD64 Architecture Programmer's Manual Volume 2: System Programming, order# 24593.
docAPM3	AMD64 Architecture Programmer's Manual Volume 3: Instruction-Set Reference, order# 24594.
docAPM4	AMD64 Architecture Programmer's Manual Volume 4: 128-Bit and 256-Bit Media Instructions, order# 26568.
docAPM5	AMD64 Architecture Programmer's Manual Volume 5: 64-Bit Media and x87 Floating-Point Instructions, order# 26569.
docACPI	Advanced Configuration and Power Interface (ACPI) Specification. http://www.acpi.info .
docJEDEC	JEDEC Standards. http://www.jedec.org .
docPCIe	PCI Express® Specification. http://www.pcisig.com .
docPCIb	PCI Local Bus Specification. http://www.pcisig.com .
docRevG	Revision Guide for AMD Family 17h Models 30h-3Fh Processors, order# 56323.
docSSP3	Functional Data Sheet (FDS) for Socket SP3 Processors, order# 55426.
docSMB	System Management Bus (SMBus) Specification. http://www.smbus.org .

1.2.1 Documentation Conventions

When referencing information found in external documents listed in Reference Documents, the "=>" operator is used. This notation represents the item to be searched for in the reference document. For example:

docExDoc => Header1 => Header2

is to have the reader use the search facility when opening referenced document "docExDoc" and search for "Header2". "Header2" may appear more than once in "docExDoc", therefore, referencing the one that follows "Header1". In that case, the easiest way to get to Header2 is to use the search to locate Header1, then again to locate "Header2".

1.3 Adobe® Reader

This section describes how to configure and use Adobe® Reader for the PPR PDFs.

Adobe Reader is the recommended tool for viewing PPR pdfs and can be downloaded at <https://get.adobe.com/reader/>.

1.3.1 Adobe® Reader Configuration

This section describes how to configure Adobe Reader for the PPR PDFs.

1.3.1.1 Open Hyperlink Document in New Window

The Open Hyperlink Document in New Window setting opens a new window for a hyperlink, instead of opening the hyperlink document in the same window.

- Only when deselected are previously opened files visible in the Windows® pull-down menu.

Edit->Preferences:

- Documents
 - Open Settings:
 - Deselect: Open cross-document links in same window

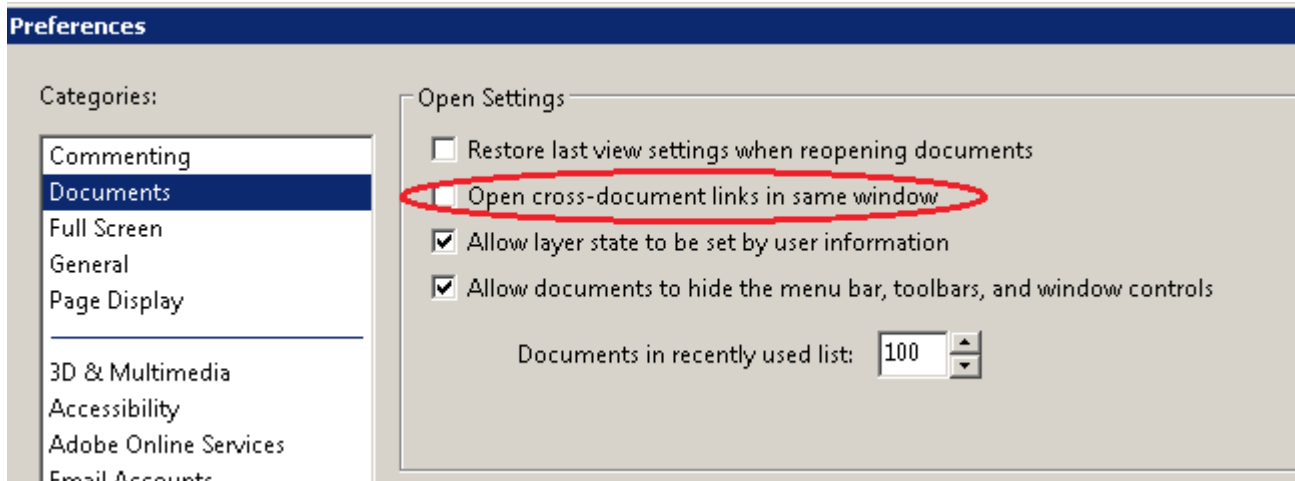

Figure 1: Adobe® Reader Hyperlink Opens New Window Configuration

Figure 2 shows how when hyperlinking from volume 2 to volume 1, that volume 2 is left open. The check indicates the foreground window.

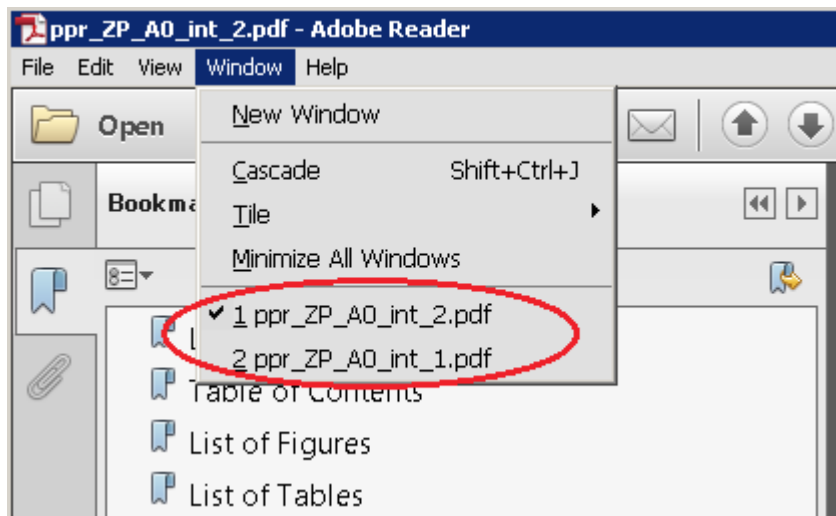

Figure 2: Adobe® Reader Select Between Opened Files

1.3.1.2 Show Toolbars

If Toolbars is not shown:

- View->Show/Hide->Toolbar Items->Show Toolbars
- The toolbar is needed to see the "Previous View" and "Next View" buttons.

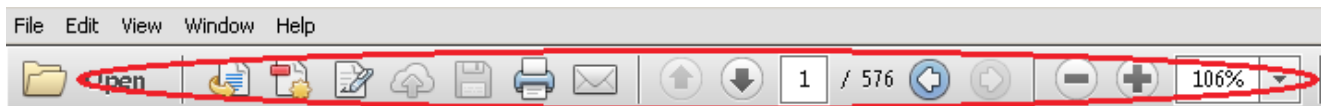

Figure 3: Adobe® Reader Show Toolbars Configuration

1.3.1.3 Show "Previous View" and "Next View" Buttons

If the "Previous View" (left arrow) and "Next View" (right arrow) buttons are not shown:

- Right click on toolbar-> Page Navigation-> select "Previous View" and "Next View" items.



Figure 4: Adobe® Reader Prev/Next Buttons

1.3.2 Adobe® Reader Usage

This section describes how to use Adobe Reader for the PPR PDFs.

NOTE: PDF's are distributed in zip format. In order to search and hyperlink between PDF volumes, the zip contents must be extracted to a folder.

1.3.2.1 Searching a Multiple Volume PPR

The PPR is a multiple PDF document and searching all PDFs is performed as follows:

- The zip of PDF files must be extracted to a directory where the search will be performed. A search across multiple PDF files can not be performed from within a zip of PDF's.
- Open search by selecting Edit -> Advanced Search (Shift+Ctrl+F)
- Select "All PDF Documents in" and select "Browse for Location...", which opens the "Browse For Folder" window.
- In the "Browse For Folder" window, select the folder that contains the PPR PDFs that need to be searched, and select OK.

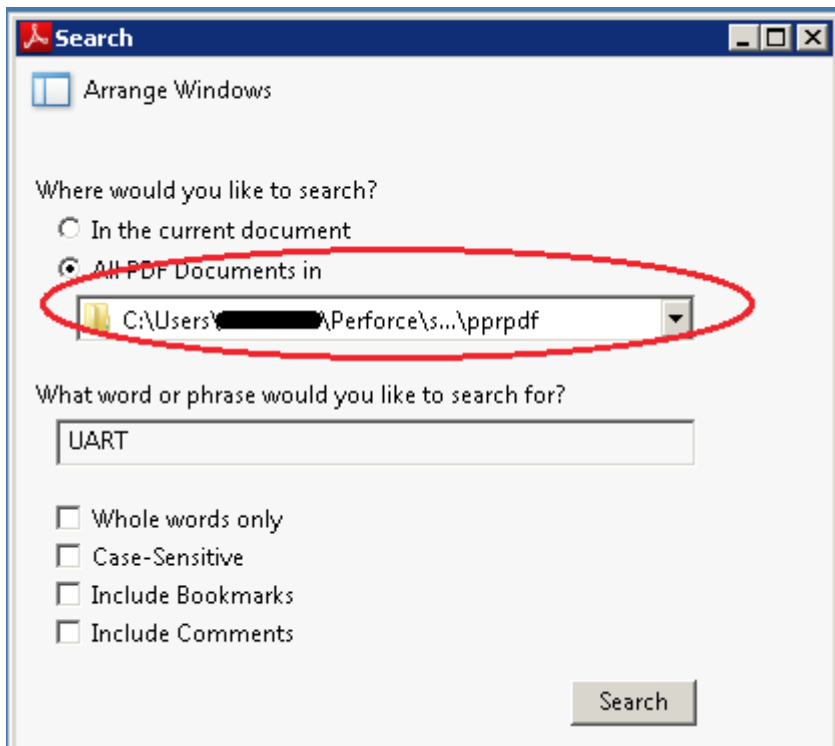

Figure 5: Adobe® Reader Searching a Multiple Volume PPR

1.3.2.2 Cross-References and Hyperlinks

A cross-reference is a link to a location within the same PDF. A hyperlink is a link to a location within a different PDF.

- For cross-references, use "Previous View" to return from the current location to the previous location.
- Hyperlinks between documents leave the current location unchanged in the PDF that contained the hyperlink.
- In order for hyperlinks to work properly the zip of PDF's must be extracted to a directory. Hyperlinks will not function within a zip of PDF's.

1.3.2.3 Expand Current Bookmark

The bookmark pane can highlight the current bookmark associated with the viewer pane by selecting the "expand current bookmark" button, as shown below.

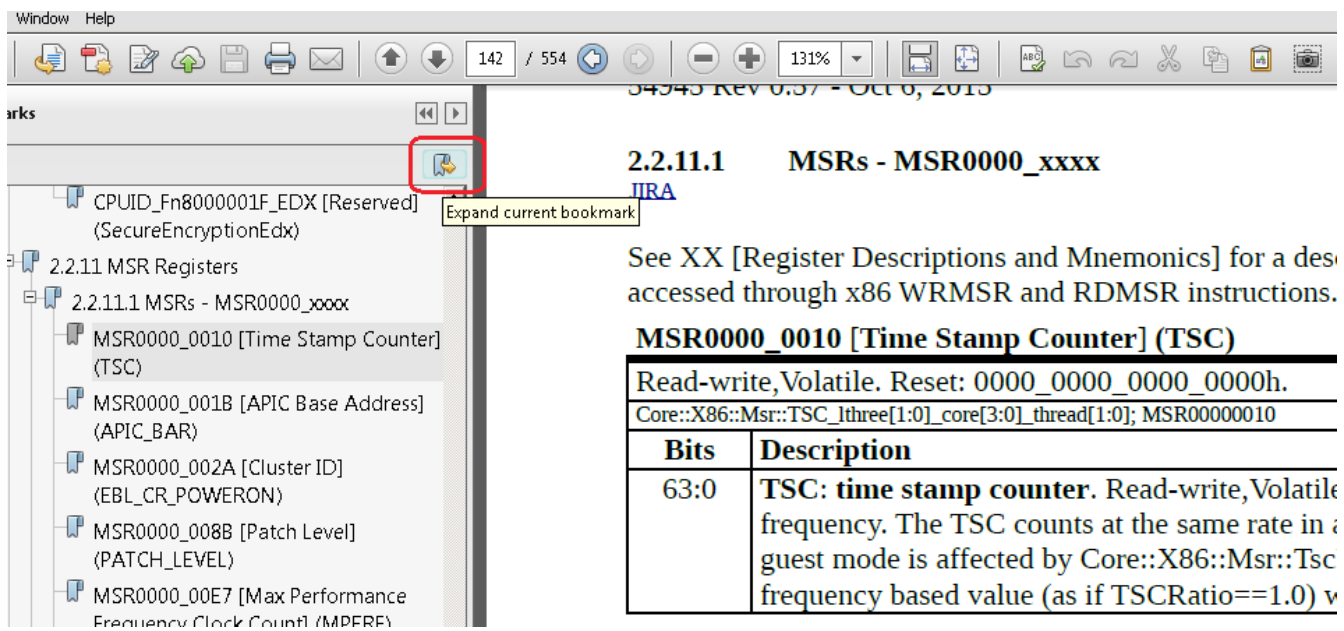

Figure 6: Adobe® Reader Expand Current Bookmark Button

1.4 Conventions

1.4.1 Numbering

- Binary numbers: Binary numbers are indicated either by appending a "b" at the end (e.g., 0110b) or by verilog syntax (e.g., 4'b0110).
- Hexadecimal numbers: Hexadecimal numbers are indicated by appending an "h" to the end (e.g., 45F8h) or by verilog syntax (e.g., 16'h45F8).
- Decimal numbers: A number is decimal if not specified to be binary or hex.
- Exception: Physical register mnemonics are implied to be hex without the h suffix.
- Underscores in numbers: Underscores are used to break up numbers to make them more readable. They do not imply any operation (e.g., 0110_1100).

1.4.2 Arithmetic And Logical Operators

In this document, formulas generally follow Verilog conventions for logic equations.

Table 2: Arithmetic and Logical Operator Definitions

Operator	Definition
{}	Concatenation. Curly brackets are used to indicate a group of bits that are concatenated together. Each set of bits is separated by a comma (e.g., {Addr[3:2], Xlate[3:0]} represents a 6-bit values; the two MSBs are Addr[3:2] and the four LSBs are Xlate[3:0]).
	Bitwise OR (e.g., 01b 10b == 11b).
	Logical OR (e.g., 01b 10b == 1b). It treats a multi-bit operand as 1 if >= 1 and produces a 1-bit result.
&	Bitwise AND (e.g., 01b & 10b == 00b).
&&	Logical AND (e.g., 01b && 10b == 1b). It treats a multi-bit operand as 1 if >= 1 and produces a 1-bit result.

\wedge	Bitwise exclusive-OR (e.g., $01b \wedge 10b == 11b$). Sometimes used as "raised to the power of" as well, as indicated by the context in which it is used (e.g., $2^2 == 4$).
\sim	Bitwise NOT (also known as one's complement). (e.g., $\sim 10b == 01b$).
!	Logical NOT (e.g., $!10b == 0b$). It treats a multi-bit operand as 1 if ≥ 1 and produces a 1-bit result.
<, <=, >, >=, ==, !=	Relational. Less than, Less than or equal, greater, greater than or equal, equal, and not equal.
+, -, *, /, %	Arithmetic. Addition, subtraction, multiplication, division, and modulus.
<<	Bitwise left shift. Shift left first operand by the number of bits specified by the 2nd operand (e.g., $01b \ll 01b == 10b$).
>>	Bitwise right shift. Shift right first operand by the number of bits specified by the 2nd operand (e.g., $10b \gg 01b == 01b$).
?:	Ternary conditional (e.g., condition ? value if true : value if false).

Table 3: Function Definitions

Term	Description
ABS	ABS(integer expression): Remove sign from signed value.
FLOOR	FLOOR(integer expression): Rounds real number down to nearest integer.
CEIL	CEIL(real expression): Rounds real number up to nearest integer.
MIN	MIN(integer expression list): Picks minimum integer or real value of comma separated list.
MAX	MAX(integer expression list): Picks maximum integer or real value of comma separated list.
COUNT	COUNT(integer expression): Returns the number of binary 1's in the integer.
ROUND	ROUND(real expression): Rounds to the nearest integer; halfway rounds away from zero.
UNIT	UNIT(register field reference): Input operand is a register field reference that contains a valid values table that defines a value with a unit (e.g., clocks, ns, ms, etc). This function takes the value in the register field and returns the value associated with the unit (e.g., If the field had a valid value definition where 1010b was defined as 5 ns). Then if the field had the value of 1010b, then UNIT() would return the value 5.
POW	POW(base, exponent): POW(x,y) returns the value x to the power of y.

1.4.2.1 Operator Precedence and Associativity

This document follows C operator precedence and associativity. The following table lists operator precedence (highest to lowest). Their associativity indicates in what order operators of equal precedence in an expression are applied. Parentheses are also used to group subexpressions to force a different precedence; such parenthetical expressions can be nested and are evaluated from inner to outer (e.g., "X = A || !B && C" is the same as "X = A || ((!B) && C)").

Table 4: Operator Precedence and Associativity

Operator	Description	Associativity
!, ~	Logical negation/bitwise complement	right to left
*, /, %	Multiplication/division/modulus	left to right
+, -	Addition/subtraction	left to right
<<, >>	Bitwise shift left, Bitwise shift right	left to right
<, <=, >, >=, ==, !=	Relational operators	left to right
&	Bitwise AND	left to right
\wedge	Bitwise exclusive OR	left to right
	Bitwise inclusive OR	left to right
&&	Logical AND	left to right

	Logical OR	left to right
?:	Ternary conditional	right to left

1.4.3 Register Mnemonics

A register mnemonic is a short name that uniquely refers to a register, either all instances of that register, some instances, or a single instance.

Every register instance can be expressed in 2 forms, logical and physical, as defined below.

Table 5: Register Mnemonic Definitions

Term	Description
logical mnemonic	The register mnemonic format that describes the register functionally, what namespace to which the register belongs, a name for the register that connotes its function, and optionally, named parameters that indicate the different function of each instance (e.g., Link::Phy::PciDevVendIDF3). See 1.4.3.1 [Logical Mnemonic].
physical mnemonic	The register mnemonic that is formed based on the physical address used to access the register (e.g., D18F3x00). See 1.4.3.2 [Physical Mnemonic].

1.4.3.1 Logical Mnemonic

The logical mnemonic format consists of a register namespace, a register name, and optionally a register instance specifier (e.g., register namespace::register name register instance specifier).

For Unb::PciDevVendIDF3:

- The register namespace is Unb, which is the UNB IP register namespace.
- The register name is PciDevVendIDF3, which reads as PCICFG device and vendor ID in Function 3.
- There is no register instance specifier because there is just a single instance of this register.

For Dct::Phy::CalMisc2_dct[1:0]_chiplet[BCST,3:0]_pad[BCST,11:0]:

- The register namespace is Dct::Phy, which is the DCT PHY register namespace.
- The register name is CalMisc2, which reads as miscellaneous calibration register 2.
- The register instance specifier is _dct[1:0]_chiplet[BCST,3:0]_pad[BCST,11:0], which indicates that there are 2 DCTPHY instances, each IP for this register has 5 chiplets (0-3 and BCST), and for each chiplet 13 pads (0-11 and BCST). This register has 130 instances. (2*5*13)

Table 6: Logical Mnemonic Definitions

Term	Description
register namespace	A namespace for which the register name must be unique. A register namespace indicates to which IP it belongs and an IP may have multiple namespaces. A namespace is a string that supports a list of ":" separated names. The convention is for the list of names to be hierarchical, with the most significant name first and the least significant name last (e.g., Link::Phy::Rx is the RX component in the Link PHY).
register name	A name that connotes the function of the register.
register instance specifier	The register instance specifier exists when there is more than one instance for a register. The register instance specifier consists of one or more register instance parameter specifier (e.g., The register instance specifier _dct[1:0]_chiplet[BCST,3:0]_pad[BCST,11:0] consists of 3 register instance parameter specifiers, _dct[1:0], _chiplet[BCST,3:0], and _pad[BCST,11:0]).

register instance parameter specifier	A register instance parameter specifier is of the form <code>_register parameter name[register parameter value list]</code> (e.g., The register instance parameter specifier <code>_dct[1:0]</code> has a register parameter name of <code>dct</code> (The DCT PHY instance name) and a register parameter value list of "1:0" or 2 instances of DCT PHY).
register parameter name	A register parameter name is the name of the number of instances at some level of the logical hierarchy (e.g., The register parameter name <code>dct</code> specifies how many instances of the DCT PHY exist).
register parameter value list	The register parameter value list is the logical name for each instance of the register parameter name (e.g., For <code>_dct[1:0]</code> , there are 2 DCT PHY instances, with the logical names 0 and 1, but it should be noted that the logical names 0 and 1 can correspond to physical values other than 0 and 1). It is the purpose of the AddressMappingTable to map these register parameter values to physical address values for the register.

1.4.3.2 Physical Mnemonic

The physical register mnemonic format varies by the access method. The following table describes the supported physical register mnemonic formats.

Table 7: Physical Mnemonic Definitions

Term	Description
PCICFG	The PCICFG, or PCI defined configuration space, physical register mnemonic format is of the form <code>DXFYxZZZ</code> .
BAR	The BAR, or base address register, physical register mnemonic format is of the form <code>PREFIXxZZZ</code> .
MSR	The MSR, or x86 model specific register, physical register mnemonic format is of the form <code>MSRXXXX_XXXX</code> , where <code>XXXX_XXXX</code> is the hexadecimal MSR number. This space is accessed through x86 defined <code>RDMSR</code> and <code>WRMSR</code> instructions.
PMC	The PMC, or x86 performance monitor counter, physical register mnemonic format is any of the forms <code>{PMCxXXX, L2IPMCxXXX, NBPMCxXXX}</code> , where <code>XXX</code> is the performance monitor select.
CPUID	The CPUID, or x86 processor identification state, physical register mnemonic format is of the form <code>CPUID FnXXXX_XXXX_EiX[_xYYY]</code> , where <code>XXXX_XXXX</code> is the hex value in the EAX and <code>YYY</code> is the hex value in ECX.

1.4.4 Register Format

A register is a group of register instances that have the same field format (same bit indices and field names).

1.4.4.1 A Register is a group of Register Instances

All instances of a register:

- Have the same:
 - Field bit indices and names
 - Field titles, descriptions, valid values.
 - Register title
 - Register description
- Fields may have different: (instance specific)
 - Access Type. See 1.4.4.10 [Field Access Type].
 - Reset. See 1.4.4.11 [Field Reset].

- Init. See 1.4.4.12 [Field Initialization].
- Check. See 1.4.4.13 [Field Check].

1.4.4.2 Register Physical Mnemonic, Title, and Name

A register definition is identified by a table that starts with a heavy bold line. The information above the bold line in order is:

1. The physical mnemonic of the register.
 - A register that has multiple instances, may have instances that have different access methods, each with its own physical mnemonic format.
 - In the event that there are multiple physical mnemonic formats, the physical mnemonic format chosen is the most commonly used physical mnemonic.
 - The physical mnemonic is not intended to represent the physical mnemonics of all instances of the register. It is only a visual aid to identify a register when scanning down a list, for readers that prefer to find registers by physical mnemonic. If "..." occurs in the physical mnemonic, the range is first ... last. There is no implication as to how many instances exist between first and last. See 1.4.4.5 [Register Instance Table].
2. The register title in brackets.
3. The register name in parenthesis.

Physical Mnemonic	Title	Name
MSR0000_0010	[Time Stamp Counter]	(TSC)
Read-write, Volatile. Reset: 0000_0000_0000_0000h.		
Core::X86::Msr::TSC_three[1:0]_core[3:0]_thread[1:0]; MSR00000010		
Bits	Description	
63:0	TSC: time stamp counter . Read-write, Volatile. Reset: 0. The TSC increments at the P0 frequency. The TSC counts at the same rate in all P-states, all C states, S0, or S1. A read of this MSR in guest mode is affected by Core::X86::Msr::TscRateMsr. The value (TSC/TSCRatio) is the TSC P0 frequency based value (as if TSCRatio == 1.0) when (TSCRatio != 1.0).	

Figure 7: Register Physical Mnemonic, Title, and Name

1.4.4.3 Full Width Register Attributes

The first line that follows the bold line contains the attributes that apply to all fields of the register. This row is rendered as a convenience to the reader and replicates content that exists in the register field.

- AccessType: If all non-reserved fields of a register have the same access type, then the access type is rendered in this row.
 - The supported access types are specified by 1.4.4.10 [Field Access Type].
 - The example figure shows that the access type "Read-write, Volatile" applies to all non-reserved fields of the register.
- Reset: If all non-reserved fields of a register have a constant reset and are all the same type (Warm, Cold, Fixed), then the full width register reset is rendered in this row. The example figure shows the reset "0000_0000_0000_0000h". See 1.4.4.11 [Field Reset].
 - The value zero (0) is assumed for display purposes for all reserved fields.
- If none of the above content is rendered, then this row of the register is not rendered.

MSR0000_0010 [Time Stamp Counter] (TSC)

Read-write, Volatile. Reset: 0000_0000_0000_0000h.	
Core::X86::Msr::TSC_three[1:0]_core[3:0]_thread[1:0]; MSR00000010	
Bits	Description
63:0	TSC: time stamp counter. Read-write, Volatile. Reset: 0. The TSC increments at the P0 frequency. The TSC counts at the same rate in all P-states, all C states, S0, or S1. A read of this MSR in guest mode is affected by Core::X86::Msr::TscRateMsr. The value (TSC/TSCRatio) is the TSC P0 frequency based value (as if TSCRatio == 1.0) when (TSCRatio != 1.0).

Figure 8: Full Width Register Attributes

1.4.4.4 Register Description

The register description is optional and appears after the "full width register attributes" row and before the "register instance table" rows. The register description can be one or more paragraphs.

PciDevVendIDF3 [Device/Vendor ID]

Read-only. Reset: 0000_1022h.	
A register description. That can be multiple paragraphs.	
Link::Phy::Tx::PciDevVendIDF3; D18F3x00	
Bits	Description
31:16	DeviceID: device ID. Read-only. Reset: Fixed, 0000h.
15:0	VendorID: vendor ID. Read-only. Reset: Fixed, 1022h. Init: 1234h.

Figure 9: Register Description

1.4.4.5 Register Instance Table

The zero or more rows of 8-pt font before the Bits/Description row is the register instance table.

The register instance table can generally be described as follows:

- Each row describes the access method of one or more register instances.
- If a row describes two or more instances, then the logical instance range, left to right, corresponds to the physical range, left to right.
- The absence of register instance rows indicates that the register exists for documentation purposes, and no access method is described for the register.

Because there are multiple access methods for all the registers, each of the following subsections describes an aspect of the register instance table in isolation.

1.4.4.5.1 Content Ordering in a Row

Content in a register instance table row is ordered as follows:

- The text up to the first semicolon is the logical mnemonic.
 - See 1.4.3.1 [Logical Mnemonic].
- The text after the first semicolon is the physical mnemonic.
 - See 1.4.3.2 [Physical Mnemonic].

- Optionally, content after the physical mnemonic provides additional information about the access method for the register instances in the row.

BXXD00F0x000 (NB_VENDOR_ID)

Read-only. Reset: 1022h.
Vendor ID Register
IOHC::NB_VENDOR_ID_aliasHOST; BXXD00F0x000; BXX=IOHC::NB_BUS_NUM_CNTL_aliasSMN[NB_BUS_NUM]
IOHC::NB_VENDOR_ID_aliasSMN; NBCFGx00000000; NBCFG=13B0_0000h

Figure 10: Register Instance Table: Content Ordering in a Row

1.4.4.5.2 Multiple Instances Per Row

Multiple instances in a row is represented by a single dimension "range" in the logical mnemonic and the physical mnemonic.

The single dimension order of instances is the same for both the logical and physical mnemonic. The first logical mnemonic is associated with the first physical mnemonic, so forth for the 2nd, up until the last.

- Brackets indicates a list, most significant to least significant.
- The ":" character indicates a continuous range between 2 values.
- The "," character separates non-contiguous values.
- There are some cases where more than one logical mnemonic maps to a single physical mnemonic.

Note that it is implied that the MSR {lthree,core,thread} parameters are not part of a range.

Example:

NAMESP::REGNAME_inst[BLOCK[5:0],BCST]_aliasHOST; FFF1x00000088_x[000[B:6]_0001,00000000]

- There are 7 instances.
- NAMESP is the namespace.
- 6 instances are represented by the sub-range 000[B:6]_0001.
- _instBCST corresponds to FFF1x00000088_x00000000.
- _inst BLOCK 0 corresponds to FFF1x00000088_x00060001.
- ...
- _inst BLOCK 5 corresponds to FFF1x00000088_x000B0001.

1.4.4.5.3 MSR Access Method

The MSR parameters {lthree,core,thread} are implied by the identity of the core on which the RDMSR/WRMSR is being executed, and therefore are not represented in the physical mnemonic.

MSRs that are:

- per-thread have the {lthree,core,thread} parameters.
- per-core do not have the thread parameter.
- per-L3 do not have the {core,thread} parameters.
- common to all L3's do not have the {lthree,core,thread} parameters.

1.4.4.5.3.1 MSR Per-Thread Example

An MSR that is per-thread has all three {lthree,core,thread} parameters and all instances have the same physical mnemonic.

MSR0000_0010 [Time Stamp Counter] (TSC)

Read-write, Volatile. Reset: 0000_0000_0000_0000h.	
Core::X86::Msr::Tsc_lthree[1:0]_core[3:0]_thread[1:0]; MSR00000010	
Bits	Description
63:0	TSC: time stamp counter. Read-write, Volatile. Reset: 0. The TSC increments at the P0 frequency. The TSC counts at the same rate in all P-states, all C states, S0, or S1. A read of this MSR in guest mode is affected by Core::X86::Msr::TscRateMsr. The value (TSC/TSCRatio) is the TSC P0 frequency based value (as if TSCRatio == 1.0) when (TSCRatio != 1.0).

Figure 11: Register Instance Table: MSR Example

1.4.4.5.3.2 MSR Range Example

An MSR can exist as a range for a parameter other than the {lthree,core,thread} parameters.

In the following example the n parameter is a range. The _n0 value corresponds to MSR0000_0201, and so on.

MSR0000_0201 [Variable-Size MTRRs Mask] (MtrrVarMask)

Reset: 0000_0000_0000_0000h.	
Core::X86::MtrrVarMask_n[7:0]_lthree[1:0]_core[3:0]; MSR0000_0201[[F,D,B,9,7,5,3,1]]	

Figure 12: Register Instance Table: MSR Range Example

1.4.4.5.4 BAR Access Method

The BAR access method is indicated by a physical mnemonic that has the form PREFIXxNUMBER.

- Example: APICx0000. The BAR prefix is "APIC".

The BAR prefix represents either a constant or an expression that consists of a register reference.

1.4.4.5.4.1 BAR as a Register Reference

A relocatable BAR is when the base of an IP is not a constant.

- The prefix NTBPRIBAR0 represents the base of the IP, the value of which comes from the register NBIFEPFNCFG::BASE_ADDR_1_aliasHOST_instNBIF0_func1[BASE_ADDR].

NTBPRIBAR0x00000 (NTB_SMU_PCTRL0)

Reset: 0000_0000h.	
NTB::NTB_SMU_PCTRL0_aliasHOSTPRI; NTBPRIBAR0x00000;	
NTBPRIBAR0=NBIFEPFNCFG::BASE_ADDR_1_aliasHOST_instNBIF0_func1[BASE_ADDR]	
NTB::NTB_SMU_PCTRL0_aliasHOSTSEC; NTBSECBAR0x00000;	
NTBSECBAR0=NBIFEPFNCFG::BASE_ADDR_1_aliasHOST_instNBIF2_func1[BASE_ADDR]	
NTB::NTB_SMU_PCTRL0_aliasSMN; NTBx00000000; NTB=0400_0000h	

Figure 13: Register Instance Table: BAR as Register Reference

1.4.4.5.5 PCICFG Access Method

The PCICFG access method is indicated by a physical mnemonic that has the form DXXFXxNUMBER. There are 2 cases:

- Bus omitted and implied to be 00h.
- Bus represented as BXX and indicates that the bus is indicated by a register field.

Example:

- Example: D18F0x000. (The bus, when omitted, is implied to be 00h)
- Example: BXXD0F0x000. (The bus as an expression that includes a register reference)

1.4.4.5.1 PCICFG Bus Implied to be 00h

Example:

- The absence of a B before the D14 implies that the bus is 0.

FCH::ITF::LPC::PciDevVendID_aliasHOST; D14F3x000

Figure 14: Register Instance Table: Bus Implied to be 00h

1.4.4.5.6 Data Port Access Method

A data port requires that the data port select be written before the register is accessed via the data port.

Example:

- The data port select value follows the "_x".
- The data port select register follows the "DataPortWrite=".

DF::FabricBlockInstanceCount_inst[PIE0,BCST]_aliasHOST; D18F0x040_x[00050001,00000000]; DataPortWrite=DF::FabricConfigAccessControl
DF::FabricBlockInstanceCount_inst[PIE0,BCST]_aliasSMN; DFF0x00000040_x[00050001,00000000]; DFF0=0001_C000h;
DataPortWrite=DF::FabricConfigAccessControl

Figure 15: Register Instance Table: Data Port Select

1.4.4.6 Register Field Format

The register field definition are all rows that follow the Bits/Description row. Each field row represents the definition of a bit range, with the bit ranges ordered from most to least significant. There are 2 columns, with the left column defining the field bit range, and the right column containing the field definition.

There are 2 field definition formats, simple and complex. If the description can be described in the simple one paragraph format then the simple format is used, else the complex format is used.

1.4.4.7 Simple Register Field Format

The simple register format compresses all content into a single paragraph with the following implied order:

1. Field name (required)
 - Allowed to be Reserved. See 1.4.4.9 [Field Name is Reserved].
 - "FFXSE" in the example figure.
2. Field title
 - "fast FXSAVE/FRSTOR enable" in the example figure.
3. Field Access Type. See 1.4.4.10 [Field Access Type].
 - In the example figure the access type is "Read-write".

4. Field Reset. See 1.4.4.11 [Field Reset].
 - In the example figure the reset is warm reset and "0".
5. Field Init. See 1.4.4.12 [Field Initialization].
6. Field Check. See 1.4.4.13 [Field Check].
7. Field Valid Values, if the valid values are single bit (e.g., 0=, 1=). See 1.4.4.14 [Field Valid Values].
 - In the example figure the 1= definition begins with "Enables" and ends with "mechanism".
 - In the example figure there is no 0= definition.
8. Field description, if it is a single paragraph.
 - In the example figure the field description begins with "This is" and ends with "afterwards".

All fields that don't exist are omitted.

14	FFXSE: fast FXSAVE/FRSTOR enable. Read-write. Reset: 0. 1=Enables the fast FXSAVE/FRSTOR mechanism. A 64-bit operating system may enable the fast FXSAVE/FRSTOR mechanism if (Core::X86::CpuId::FeatureExtIdEdx[FFXSR] == 1). This bit is set once by the operating system and its value is not changed afterwards.
----	----------------------------------------------------------------------------------------------------------------------------------------------------------------------------------------------------------------------------------------------------------------------------------------------------------------------------

Figure 16: Simple Register Field Example

1.4.4.8 Complex Register Field Format

Content that can't be expressed in the single paragraph format is broken out to a separate sub-row (a definition column row).

Additional sub-rows are added in the following order:

1. Complex expression for {Reset,AccessType,Init,Check}.
2. Instance specific {Reset,AccessType,Init,Check} values.
3. Description, if more than 1 paragraph.
4. Valid values, if more than 0=/1=. Or a Valid bit table. (see figure)

The following figure highlights a complex access type specification.

63:0	APerfReadOnly: read-only actual core clocks counter. Reset: 0. This register increments in proportion to the actual number of core clocks cycles while the core is in C0. See Core::X86::Msr::MPerfReadOnly. This register is not affected by writes to Core::X86::Msr::APERF.
	AccessType: Core::X86::Msr::HWCR[EffFreqReadOnlyLock] ? Read-only, Volatile : Read-write, Volatile.

Figure 17: Register Field Sub-Row for {Reset,AccessType,Init,Check}

The following figure highlights a complex description specification.

4	INVDWBINVD: INVD to WBINVD conversion. Read-write. Reset: 1. Check: 1. 1=Convert INVD to WBINVD.
	Description: This bit is required to be set for normal operation when any of the following are true: <ul style="list-style-type: none"> • An L2 is shared by multiple threads. • An L3 is shared by multiple cores. • CC6 is enabled. • Probe filter is enabled.

Figure 18: Register Field Sub-Row for Description

The following figure highlights a complex valid value table, used either when the field is more than 1 bit or when the definition is more than a single sentence.

2:1	CpuWdtTimeBase: CPU watchdog timer time base. Read-write. Reset: 0. Specifies the time base for the timeout period specified in CpuWdtCountSel.										
	ValidValues:										
	<table> <tr> <th>Value</th><th>Description</th></tr> <tr> <td>00b</td><td>1.31ms</td></tr> <tr> <td>01b</td><td>1.28us</td></tr> <tr> <td>10b</td><td>Reserved (5ns)</td></tr> <tr> <td>11b</td><td>Reserved</td></tr> </table>	Value	Description	00b	1.31ms	01b	1.28us	10b	Reserved (5ns)	11b	Reserved
Value	Description										
00b	1.31ms										
01b	1.28us										
10b	Reserved (5ns)										
11b	Reserved										

Figure 19: Register Field Sub-Row for Valid Value Table

The following figure highlights a valid bit table which is used when each bit has a specific function.

55:52	Reserved.										
51:48	SliceMask. Read-write. Reset: 0.										
	ValidValues:										
	<table> <tr> <th>Bit</th><th>Description</th></tr> <tr> <td>[0]</td><td>L3 Slice 0 mask.</td></tr> <tr> <td>[1]</td><td>L3 Slice 1 mask.</td></tr> <tr> <td>[2]</td><td>L3 Slice 2 mask.</td></tr> <tr> <td>[3]</td><td>L3 Slice 3 mask.</td></tr> </table>	Bit	Description	[0]	L3 Slice 0 mask.	[1]	L3 Slice 1 mask.	[2]	L3 Slice 2 mask.	[3]	L3 Slice 3 mask.
Bit	Description										
[0]	L3 Slice 0 mask.										
[1]	L3 Slice 1 mask.										
[2]	L3 Slice 2 mask.										
[3]	L3 Slice 3 mask.										

Figure 20: Register Field Sub-Row for Valid Bit Table

1.4.4.9 Field Name is Reserved

When a register field name is Reserved, and it does not explicitly specify an access type, then the implied access type is "Reserved-write-as-read".

- The Reserved-write-as-read access type is:
 - Reads must not depend on the read value.
 - Writes must only write the value that was read.

1.4.4.10 Field Access Type

The AccessType keyword is optional and specifies the access type for a register field. The access type for a field is a comma separated list of the following access types.

Table 8: AccessType Definitions

Term	Description
Read-only	Readable; writes are ignored.
Read-write	Readable and writable.
Read	Readable; must be associated with one of the following { Write-once, Write-1-only, Write-1-to-clear, Error-on-write }.
Write-once	Capable of being written once; all subsequent writes have no effect. If not associated with Read,

	then reads are undefined.
Write-only	Writable. Reads are undefined.
Write-1-only	Writing a 1 sets to a 1; Writing a 0 has no effect. If not associated with Read, then reads are undefined.
Write-1-to-clear	Writing a 1 clears to a 0; Writing a 0 has no effect. If not associated with Read, then reads are undefined.
Write-0-only	Writing a 0 clears to a 0; Writing a 1 has no effect. If not associated with Read, then reads are undefined.
Error-on-read	Error occurs on read.
Error-on-write	Error occurs on write.
Error-on-write-0	Error occurs on bitwise write of 0.
Error-on-write-1	Error occurs on bitwise write of 1.
Inaccessible	Not readable or writable (e.g., Hide ? Inaccessible : Read-Write).
Configurable	Indicates that the access type is configurable as described by the documentation.
Unpredictable	The behavior of both reads and writes is unpredictable.
Reserved-write-as-1	Reads are undefined. Must always write 1.
Reserved-write-as-0	Reads are undefined. Must always write 0.
Volatile	Indicates that a register field value may be modified by hardware, firmware, or microcode when fetching the first instruction and/or might have read or write side effects. No read may depend on the results of a previous read and no write may be omitted based on the value of a previous read or write.

1.4.4.10.1 Conditional Access Type Expression

The ternary operator can be used to express an access type that is conditional on an expression that can contain any of the following:

- A register field value
- A constant
- A definition

1.4.4.11 Field Reset

The Reset keyword is optional and specifies the value for a register field at the time that hardware exits reset, before firmware initialization initiates.

Unless preceded by one of the following prefixes, the reset value is called warm reset and the value is applied at both warm and cold reset.

Table 9: Reset Type Definitions

Type	Description
Cold	Cold reset. The value is applied only at cold reset.
Fixed	The value applies at all time.

1.4.4.12 Field Initialization

The Init keyword is optional and specifies an initialization recommendation for a register field.

If present, then there is an optional prefix that specifies the owner of the initialization. See Table 10 [Init Type Definitions].

- Example: Init: BIOS,2'b00. //A initialization recommendation for a field to be programmed by BIOS.

Table 10: Init Type Definitions

Type	Description
BIOS	Initialized by AMD provided AMD Generic Encapsulated Software Architecture (AGESA™) x86 software.
SBIOS	Initialized by OEM or IBV provided x86 software, also called Platform BIOS.
OS	Initialized by OS or Driver.

1.4.4.13 Field Check

The Check keyword is optional and specifies the value that is recommended for firmware/software to write for a register field. It is a recommendation, not a requirement, and may not under all circumstances be what software programs.

1.4.4.14 Field Valid Values

A register can optionally have either a valid values table or a valid bit table:

- A valid values table specifies the definition for specific field values.
- A valid bit table specifies the definition for specific field bits.

1.5 Definitions

Table 11: Definitions

Term	Description
AGESA™	AMD Generic Encapsulated Software Architecture.
APP	Accelerated Processor Platform.
APML	Advanced Platform Management Link.
BCD	Binary Coded Decimal number format.
BCS	Base Configuration Space.
BIST	Built-In Self-Test. Hardware within the processor that generates test patterns and verifies that they are stored correctly (in the case of memories) or received without error (in the case of links).
Boot VID	Boot Voltage ID. This is the VDD and VDDNB voltage level that the processor requests from the external voltage regulator during the initial phase of the cold boot sequence.
C-states	These are ACPI defined core power states. C0 is operational. All other C-states are low-power states in which the processor is not executing code. See docACPI.
CCD	Core-Complex Die.
COF	Current operating frequency of a given clock domain.
Cold reset	PWROK is de-asserted and RESET_L is asserted.
DID	Divisor Identifier. Specifies the post-PLL divisor used to reduce the COF.
Doubleword	A 32-bit value.
DW	Doubleword.
ECS	Extended Configuration Space.
FCH	The integrated platform subsystem that contains the IO interfaces and bridges them to the system BIOS. Previously included in the Southbridge.
FID	Frequency Identifier. Specifies the PLL frequency multiplier for a given clock domain.
GB	Gbyte or Gigabyte; 1,073,741,824 bytes.

GT/s	Giga-Transfers per second.
IFCM	Isochronous flow-control mode, as defined in the link specification.
IO configuration	Access to configuration space through IO ports CF8h and CFCh.
IOD	IO die.
IP	In electronic design, a semiconductor Intellectual Property, IP, or IP block is a reusable unit of logic, cell, or integrated circuit layout design that is the intellectual property of one party.
KB	Kbyte or Kilobyte; 1024 bytes.
Master abort	This is a PCI-defined term that is applied to transactions on other than PCI buses. It indicates that the transaction is terminated without affecting the intended target; reads return all 1s; write are discarded; the master abort error code is returned in the response, if applicable; master abort error bits are set if applicable.
MB	Megabyte; 1024 KB.
MMIO	Memory-Mapped Input-Output range. This is physical address space that is mapped to the IO functions such as the IO links or MMIO configuration.
MMIO configuration	Access to configuration space through memory space.
OW	Octword. An 128-bit value.
Processor	Die of the System on Chip (SoC) covered by this PPR. See 1.8 [Processor Overview].
QW	Quadword. A 64-bit value.
RX	Receiver.
REFCLK	Reference clock. Refers to the clock frequency (100 MHz) or the clock period (10 ns) depending on the context used.
Shutdown	A state in which the affected core waits for either INIT, RESET, or NMI. When shutdown state is entered, a shutdown special cycle is sent on the IO links.
SMAF	System Management Action Field. This is the code passed from the SMC to the processors in STPCLK assertion messages.
SMC	System Management Controller. This is the platform device that communicates system management state information to the processor through an IO link, typically the system IO hub.
Speculative event	A performance monitor event counter that counts all occurrences of the event even if the event occurs during speculative code execution.
TDC	Thermal Design Current.
TDP	Thermal Design Power. A power consumption parameter that is used in conjunction with thermal specifications to design appropriate cooling solutions for the processor.
Token	A scheduler entry used in various Northbridge queues to track outstanding requests.
TOM	Top of Memory.
TOM2	Top of extended Memory.
TX	Transmitter.
UMI	Unified Media Interface. The link between the processor and the FCH.
VDD	Main power supply to the processor core logic.
VDDNB	Main power supply to the processor NB logic.
VID	Voltage level identifier.
Warm reset	RESET_L is asserted only (while PWROK stays high).
XBAR	Cross bar; command packet switch.
PCIe®	PCI Express.
PCS	Physical Coding Sublayer.

1.6 Changes Between Revisions and Product Variations

1.6.1 Revision Conventions

The processor revision is specified by CPUID_Fn00000001_EAX (FamModStep) or CPUID_Fn80000001_EAX (FamModStepExt). This document uses a revision letter instead of specific model numbers. Where applicable, the processor stepping is indicated after the revision letter. All behavior marked with a revision letter apply to future revisions unless they are superseded by a change in a later revision. See the revision guide in 1.2 [Reference Documents] for additional information about revision determination.

1.7 Package

1.7.1 Package type

The following packages are supported.

Table 12: Package Definitions

Package	Description
SP3	Server, up to eight CCD die + one IOD die MCM, single and dual socket.

1.8 Processor Overview

1.8.1 Features

Family 17h Models 30h-3Fh is a server-class microprocessor System-On-a-Chip (SOC) multi-chip module (MCM). It is built using a mixed-technology chiplet approach - up to eight core/cache complex dies (CCD) and a single I/O die (IOD).

One or two sockets may be present (1P or 2P). If two, they are interconnected using three or four xGMI ports depending on system bandwidth requirements.

Each xGMI port utilizes a bidirectional x16 SERDES interconnect.

MCM

SP3 Server

As a server product, the Rome SP3 consists of two to eight CCDs plus one IOD, in an SP3 multi-chip module (MCM).

One or two sockets may be present (1P or 2P). If two, they are interconnected using three or four xGMI ports depending on system bandwidth requirements. Each xGMI port utilizes a bidirectional x16 SERDES interconnect.

Core/Cache Die

Each CCD contains two quad-core Complexes (CCXs). A single CCX consists of:

- Four cores. Each core may run in single-thread mode (1T) or two-thread SMT mode (2T), for a total of up to eight threads (8T) per CCX. It supports the x86 architecture only.
- The cache system with 512KB of L2 per core, for a total of 2MB L2 per CCX and 4 MB of L3 slice per core shared across all cores in the CCX, for a total 16MB L3 per CCX.
- Thus, a CCD contains eight cores, 4MB of L2 cache and 32MB of L3 cache.

The two CCXs of a CCD share a single GMI2 Fabric port to the IOD.

I/O Die

The IOD integrates:

- DDR Memory interfaces
 - Eight Unified Memory Controllers (UMC), each supporting one DRAM channel.
 - 64-bit data plus 8-bit ECC
 - Up to 2 DIMMs per channel
 - DDR4 transfer rates from 1333MT/s to 3200MT/s
- Four instances of NorthBridge IO (NBIO), each of which includes:
 - Two 8x16 PCIe® Gen4 controllers.
 - One instance includes a 2x2 PCIe® Gen 2 controller, which can be used to attach a Baseband Management Controller (BMC).
- Server Controller Hub (SCH, also called FCH)
 - ACPI - Advanced Configuration and Power Interface, power management
 - CLKGEN/CGPLL - clock generation
 - GPIO (varying number depending on muxing) - general purpose IO
 - I2C (6 ports) - Inter-Integrated Circuit
 - LPC - Low Pin Count interface
 - RTC - Real-Time Clock
 - SD - Memory card interface
 - SMBus (2 ports) - System Management Bus
 - SPI/eSPI - Serial Peripheral Interface, embedded SPI
 - UART (4 ports) - Universal Asynchronous Receiver/Transmitter
- SATA
 - Four SATA controllers, each with up to 8 lanes of SATA Gen1/Gen2/Gen3
 - SGPIO - serial GPIO, can be used for activity monitors.
- USB
 - Four USB3.1 Gen 1 (USB3.0) ports, including support for legacy USB speeds.

1.9 System Overview

1.9.1 SP3 MCM Server Single-Socket

SP3-based single-socket (1P) systems target a new paradigm of high-end single socket commercial servers. These servers have a large number of memory channels, memory capacity, and I/O ports and target the following form factors:

- 1U traditional rack servers
- Blade servers
- Multi node, 1P "twins" type of shared infrastructure servers

- EATX or EATX+ servers

The characteristics and capabilities of the SP3 product in single-socket systems are shown in the following table:

Table 13: SP3 1P Capabilities

	SP3 1P Configuration
Module Type	MCM socketed LGA
Module size, pad pitch	58.5 x 75.4 @ 1.00 x 0.87mm pitch
Socket size	78.9 x 119.3 mm, heatsink actuated
Cores / module	64
Memory channels	8
Max DIMM/channel	2
DIMM Type	R/LR/NV DIMM, 3DS
Combo links/module (note1)	Eight – 16-bit links
xGMI links (16-bit)	N/A
Max PCIe®/module	128 lanes up to Gen4, plus 2 lanes up to Gen2
Max SATA/module (note2)	32
Native I/O	USB3/2, SPI/eSPI, LPC, UART, I2C, RTC, Power control, etc.

Notes:

- 1: Combo links can take the form of PCIe® up to Gen4 or SATA, with configuration restrictions.
- 2: These functions are in lieu of PCIe® on those ports (e.g., a group of 8 SATA displaces 8 PCIe® lanes).

1.9.1.1 SP3 1P Memory Support

The SP3 MCM provides eight memory channels. Each channel can accommodate two DDR4 DIMM connectors. The supported DIMM types are:

- One and two rank DDR4 RDIMM.
- Four and eight physical rank DDR4 LRDIMM.
- DDR4 3DS DIMM.
- NVDIMM-N.

1.9.1.2 SP3 1P I/O Support

The I/O interfaces for the Family 17h Models 30h-3Fh die are configurable and extremely flexible. The SP3 MCM provides eight 16-bit "combo" links, half are type A and the other half are type B.

Type A links can be configured to support:

- One 16-lane PCIe® Gen4 controller with 8 ports.
- Up to eight SATA 3 ports.

Type B links can support:

- One 16 lane PCIe® Gen4 controller with 8 ports.

Up to two additional ports of PCIe® Gen2 are supported on the two WAFL lanes in a 1P system.

The configuration capability of the links is shown in Figure 24 [Link Capabilities].

In single-socket systems, there are 8 links, 4 type A and 4 type B, all of which can be used as I/O. As an example, a one socket system that maximizes PCIe® connectivity can support up to 128 lanes of PCIe® Gen4 plus 2 lanes of PCIe® Gen2. The 16-lane links can be divided up into smaller link widths as long as there are no more than 8 ports per 16-lane group.

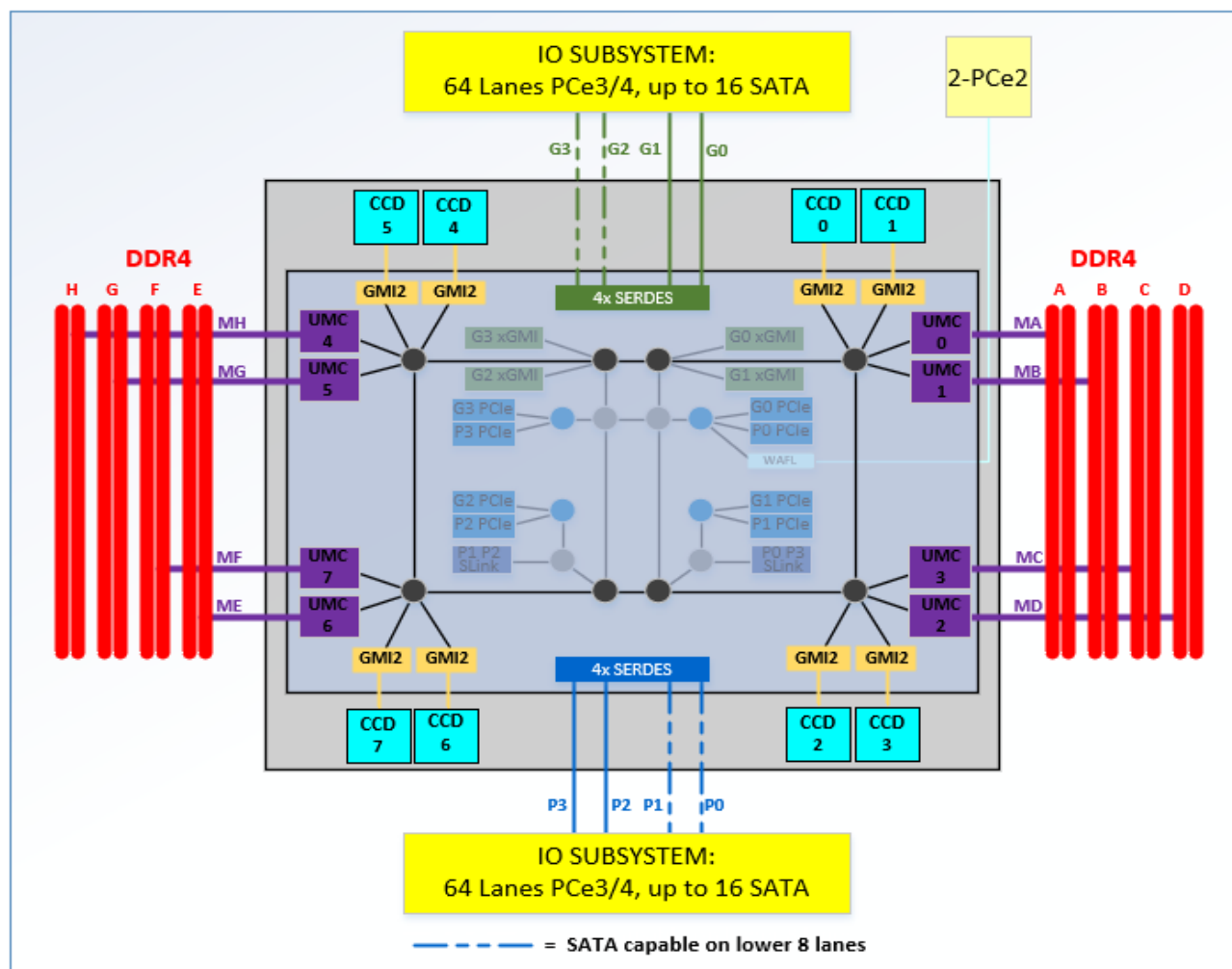

Figure 21: 1P System Block Diagram

1.9.2 SP3 MCM Server Dual-Socket

SP3-based dual-socket (2P) systems target the high end of the dual-socket commercial space. The primary form factors are:

- 2U traditional rack servers.
- Blade servers.
- "Twins" servers. These have two dual-socket systems on a single board with shared infrastructure such as power and network aggregation.

The characteristics and capabilities of the SP3 product in dual-socket systems are shown in the following table:

Table 14: SP3 2P Capabilities

	SP3 2P Configuration
Module Type	MCM socketed LGA
Module size, pad pitch	58.5 x 75.4 @ 1.00 x 0.87mm pitch
Socket size	78.9 x 119.3 mm, heatsink actuated
Cores / module	64
Memory chan/module	8
Max DIMM/channel	2
DIMM Type	R/LR/NV DIMM, 3DS
Combo links/module (note1)	8 – 16-bit links
xGMI links (16-bit)	3 or 4
Max PCIe®/module	64 lanes up to Gen4, plus 1 lane up to Gen2
Max SATA/module (note2)	16
Native I/O	USB3/2, SPI/eSPI, LPC, UART, I2C, RTC, Power control, etc.

Notes:

1: Combo links can take the form of xGMI, PCIe®, with configuration restrictions.

2: These functions are in lieu of PCIe® on those lanes (e.g., a group of 8 SATA displaces 8 PCIe® lanes).

1.9.2.1 SP3 2P Coherent Interconnect Topology

Two SP3 MCM are interconnected using four, or three, xGMI links, depending on system bandwidth requirements. Refer to Figure 22 [2P System Block Diagram, with 4 xGMI links] and Figure 23 [2P System Block Diagram, with 3 xGMI links], accordingly.

1.9.2.2 SP3 2P Memory Support

Each SP3 MCM provides eight memory channels resulting in 16 memory channels in a dual-socket system. Each channel can accommodate two DDR4 DIMM connectors. The supported DIMM types are:

- One and two rank DDR4 RDIMM.
- Four and eight physical rank DDR4 LRDIMM.
- DDR4 3DS DIMM.
- NVDIMM-N.

1.9.2.3 SP3 2P I/O Support

The I/O interfaces for the Family 17h Models 30h-3Fh die are configurable and extremely flexible. Each IOD die generates eight 16-bit "combo" links, one is type A and the other is type B.

Type A links can be configured to support:

- One 16-bit xGMI.
- One 16-lane PCIe® Gen4 controller with 8 ports.
- Up to eight SATA 3 ports.

Type B links can support:

- One 16-bit xGMI.
- One 16 lane PCIe® Gen4 controller with 8 ports.

An additional port of PCIe® up to Gen2 is supported on the WAFL lane of each socket that is not used for socket-to-socket connectivity.

The configuration capability of the links is shown in Figure 24 [Link Capabilities].

In dual-socket systems, three or four 16-bit links are used for xGMI interconnect between MCMs. That leaves four or five 16-bit links per MCM (two or three type A, two or three type B) remaining for non-xGMI I/O.

As an example, a dual-socket system that maximizes PCIe® connectivity can support up to 160 lanes of PCIe® Gen4 plus 2 lanes of PCIe® Gen2, 80 + 1 lanes per MCM. The 16-lane links can be divided up into smaller link widths as long as there are no more than 8 ports per 16-lane group. Each MCM is connected by three or four external GMI (xGMI) links.

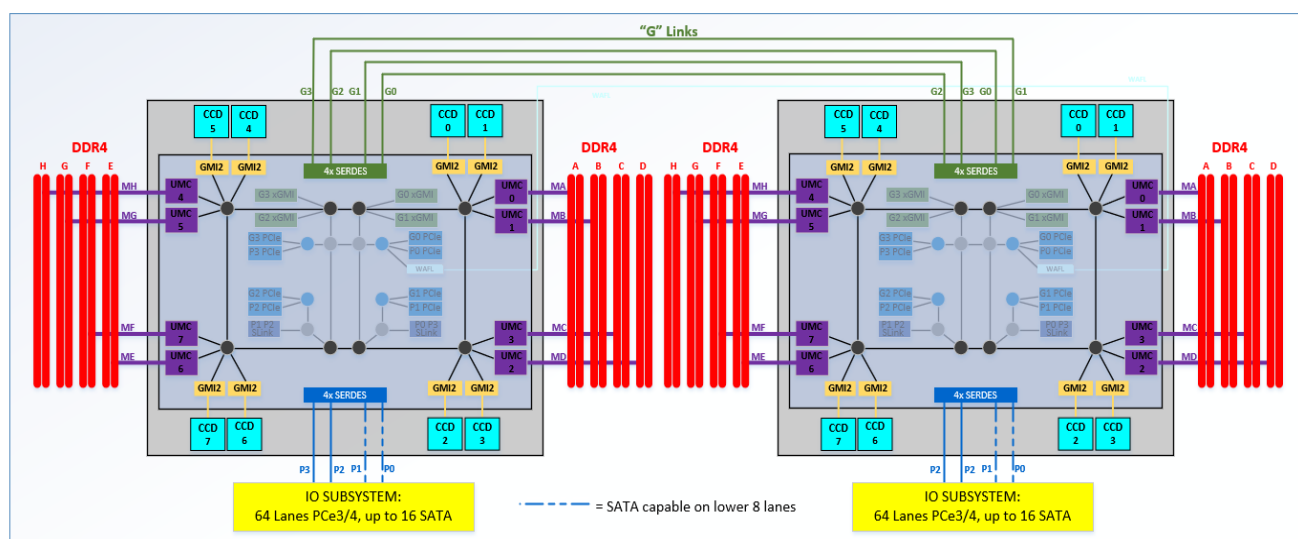

Figure 22: 2P System Block Diagram, with 4 xGMI links

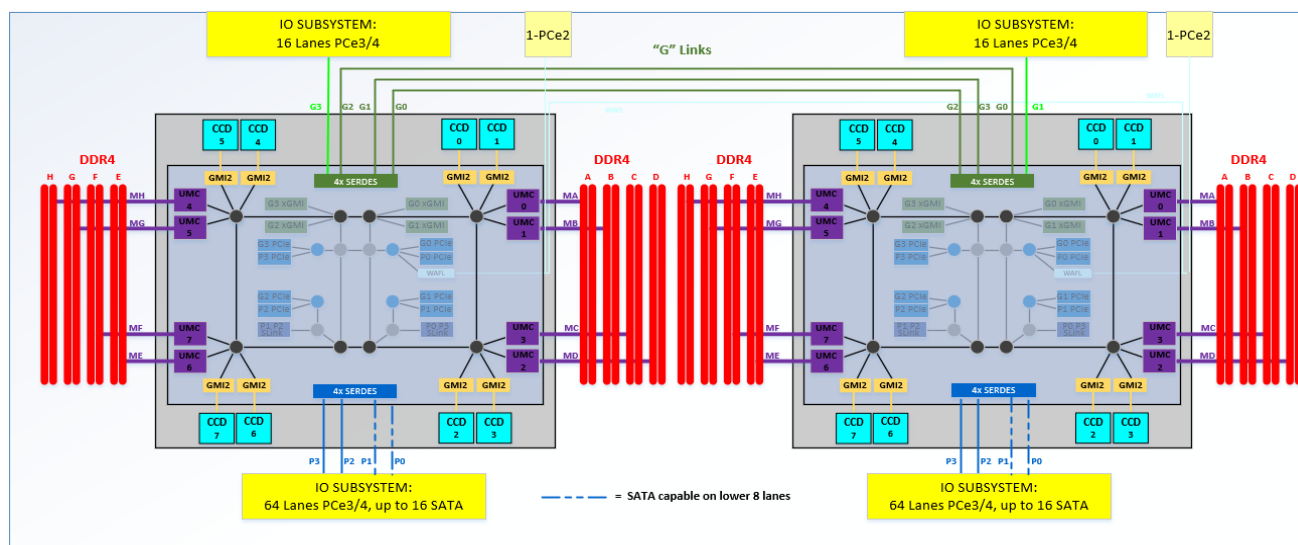

Figure 23: 2P System Block Diagram, with 3 xGMI links

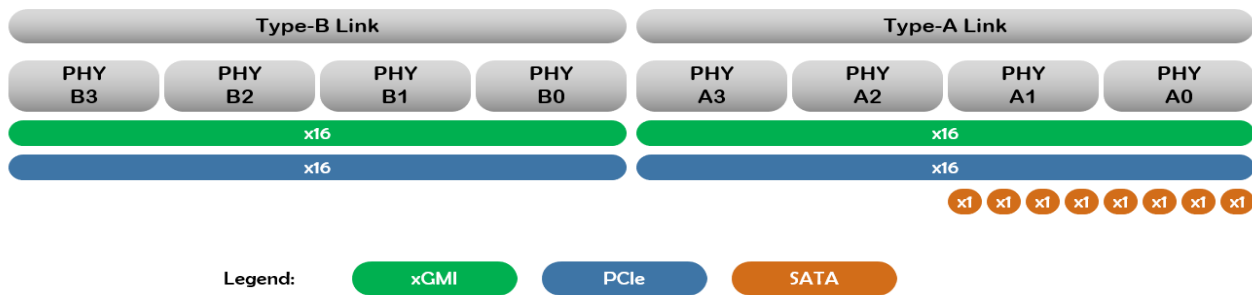

Figure 24: Link Capabilities

For additional detail and restrictions, refer to "Chapter 2.2.2 AMD Family 17h Models 30h-3Fh Processors – I/O Overview" in the AMD Socket SP3 Processor Motherboard Design Guide (MBDG) at https://devhub.amd.com/wp-content/uploads/Docs/55414_1_08.PDF. For WAFL connectivity requirements, refer to "Chapter 11.1.10 – WAFL Links" in the MBDG (https://devhub.amd.com/wp-content/uploads/Docs/55414_1_08.PDF#G16.1207616).

2 Core Complex (CCX)

2.1 Processor x86 Core

2.1.1 Core Functional Information

2.1.2 Core Definitions

Table 15: Definitions

Term	Description
CCX	Core Complex where more than one core shares L3 resources.
Core	The instruction execution unit of the processor when the term Core is used in a x86 core context.
CoreCOF	Core current operating frequency in MHz. CoreCOF = (Core::X86::Msrr::PStateDef[CpuFid[7:0]]/Core::X86::Msrr::PStateDef[CpuDfsId])*200. A nominal frequency reduction can occur if spread spectrum clocking is enabled.
CPL	Current Privilege Level of the running task when the term CPL is used in a x86 core context.
CpuCoreNum	Specifies the core number.
IBS	Instruction based sampling.
IO configuration	Access to configuration space through IO ports CF8h and CFCh.
IORR	IO range register.
L1 cache	The level 1 caches (instruction cache and the data cache).
L2 cache	The level 2 caches.
L3	Level 3 Cache. The L3 term is also in Addrmaps to enumerate CCX units.
L3 cache	Level 3 Cache.
Linear (virtual) address	The address generated by a core after the segment is applied.
LINT	Local interrupt.
Logical address	The address generated by a core before the segment is applied.
LVT	Local vector table. A collection of APIC registers that define interrupts for local events (e.g., APIC[530:500] [Extended Interrupt [3:0] Local Vector Table]).
MTRR	Memory-type range register. The MTRRs specify the type of memory associated with various memory ranges.
NTA	Non-Temporal Access.
PTE	Page table entry.
SMI	System management interrupt.
Speculative event	A performance monitor event counter that counts all occurrences of the event even if the event occurs during speculative code execution.
SVM	Secure virtual machine.
BSC	Boot strap core. Core 0 of the BSP.
BSP	Boot strap processor.
Canonical-address	An address in which the state of the most-significant implemented bit is duplicated in all the remaining higher-order bits, up to bit[63].
CMP	Specifies the core number.

#GP	A general-protection exception.
#GP(0)	Notation indicating a general-protection exception (#GP) with error code of 0.
NBC	NBC = (Cpuid Fn00000001_EBX[LocalApicId[3:0]]==0). Node Base Core. The lowest numbered core in the node.
SMM	System Management Mode.
SMT	Simultaneous multithreading. See Core::X86::Cpuid::CoreId[ThreadsPerCore].
Thread	One architectural context for instruction execution.
WDT	Watchdog timer. A timer that detects activity and triggers an error if a specified period of time expires without the activity.
X2APICEN	x2 APIC is enabled. X2APICEN = (Core::X86::Msrb::APIC_BAR[ApicEn] && Core::X86::Msrb::APIC_BAR[x2ApicEn]).

2.1.3 Secure Virtual Machine Mode (SVM)

Support for SVM mode is indicated by Core::X86::Cpuid::FeatureExtIdEcX[SVM].

2.1.3.1 BIOS support for SVM Disable

The BIOS should include the following user setup options to enable and disable AMD Virtualization™ technology.

2.1.3.1.1 Enable AMD Virtualization™

- Core::X86::Msrb::VM_CR[SvmeDisable] = 0.
- Core::X86::Msrb::VM_CR[Lock] = 1.
- Core::X86::Msrb::SvmLockKey[SvmLockKey] = 0000_0000_0000_0000h.

2.1.3.1.2 Disable AMD Virtualization™

- Core::X86::Msrb::SvmLockKey[SvmLockKey] = 0000_0000_0000_0000h.
- Core::X86::Msrb::VM_CR[SvmeDisable] = 1.
- Core::X86::Msrb::VM_CR[Lock] = 1.

The BIOS may also include the following user setup options to disable AMD Virtualization technology.

2.1.3.1.3 Disable AMD Virtualization™, with a user supplied key

- Core::X86::Msrb::VM_CR[SvmeDisable] = 1.
- Core::X86::Msrb::VM_CR[Lock] = 1.
- Core::X86::Msrb::SvmLockKey[SvmLockKey] programmed with value supplied by user. This value should be stored in NVRAM.

2.1.4 Memory Encryption

For details of the memory encryption, see docAPM2 section Secure Encrypted Virtualization. See docAPM2 section Enabling Memory Encryption Extensions for details about enabling memory encryption extensions.

2.1.5 Effective Frequency

The effective frequency interface allows software to discern the average, or effective, frequency of a given core over a

configurable window of time. This provides software a measure of actual performance rather than forcing software to assume the current frequency of the core is the frequency of the last P-state requested. Core::X86::Msr::MPERF is incremented by hardware at the P0 frequency while the core is in C0. Core::X86::Msr::APERF increments in proportion to the actual number of core clocks cycles while the core is in C0.

The following procedure calculates effective frequency using Core::X86::Msr::MPERF and Core::X86::Msr::APERF:

1. At some point in time, write 0 to both MSRs.
2. At some later point in time, read both MSRs.
3. Effective frequency = (value read from Core::X86::Msr::APERF / value read from Core::X86::Msr::MPERF) * P0 frequency.

Additional notes:

- The amount of time that elapses between steps 1 and 2 is determined by software.
- It is software's responsibility to disable interrupts or any other events that may occur in between the Write of Core::X86::Msr::MPERF and the Write of Core::X86::Msr::APERF in step 1 or between the Read of Core::X86::Msr::MPERF and the Read of Core::X86::Msr::APERF in step 2.
- The behavior of Core::X86::Msr::MPERF and Core::X86::Msr::APERF may be modified by Core::X86::Msr::HWCR[EffFreqCntMwait].
- The effective frequency interface provides +/- 50MHz accuracy if the following constraints are met:
 - Effective frequency is read at most one time per millisecond.
 - When Reading or Writing Core::X86::Msr::MPERF and Core::X86::Msr::APERF software executes only MOV instructions, and no more than 3 MOV instructions, between the two RDMSR or WRMSR instructions.
 - Core::X86::Msr::MPERF and Core::X86::Msr::APERF are invalid if an overflow occurs.

2.1.6 Address Space

2.1.6.1 Virtual Address Space

The processor supports 48-bit address bits of virtual memory space (256 TB) as indicated by Core::X86::Cpuid::LongModeInfo.

2.1.6.2 Physical Address Space

The processor supports a 48-bit physical address space. See Core::X86::Cpuid::LongModeInfo.

The processor master aborts the following upper-address transactions (to address PhysAddr):

- Link or core requests with non-zero PhysAddr[63:48].

2.1.6.3 System Address Map

The processor defines a reserved memory address region starting at FFFD_0000_0000h and extending up to FFFF_FFFF_FFFFh. System software must not map memory into this region. Downstream host accesses to the Reserved address region results in a page fault. Upstream system device accesses to the reserved address region results in an undefined operation.

2.1.6.3.1 Memory Access to the Physical Address Space

All memory accesses to the physical address space from a core are sent to its associated Data Fabric (DF). All memory accesses from a link are routed through the DF. An IO link access to physical address space indicates to the DF the cache attribute (Coherent or Non-coherent, based on bit[0] of the Sized Read and Write commands).

A core access to physical address space has two important attributes that must be determined before issuing the access to the NB: the memory type (e.g., WB, WC, UC; as described in the MTRRs) and the access destination (DRAM or MMIO).

If the memory map maps a region as DRAM that is not populated with real storage behind it, then that area of DRAM must be mapped as UC memtype.

This mechanism is managed by the BIOS and does not require any setup or changes by system software.

2.1.6.3.1.1 Determining Memory Type

The memory type for a core access is determined by the highest priority of the following ranges that the access falls in: 1=Lowest priority.

1. The memory type as determined by architectural mechanisms.
 - See the docAPM2 chapter titled "Memory System", sections "Memory-Type Range Registers" and "Page-Attribute Table Mechanism".
 - See the docAPM2 chapter titled "Nested Paging", section "Combining Memory Types, MTRRs".
 - See Core::X86::Msrb::MTRRdefType, Core::X86::Msrb::MtrrVarBase, Core::X86::Msrb::MtrrVarMask, Core::X86::Msrb::MtrrFix_64K and Core::X86::Msrb::MtrrFix_16K_0 through Core::X86::Msrb::MtrrFix_4K_7.
2. TSeg & ASeg SMM mechanism. (see Core::X86::Msrb::SMMAddr and Core::X86::Msrb::SMMMMask)
3. CR0[CD]: If (CR0[CD] == 1) then MemType = CD.
4. MMIO configuration space, APIC space.
 - MMIO APIC space and MMIO config space must not overlap.
 - MemType = UC.
5. If ("In SMM Mode" && ~((Core::X86::Msrb::SMMMMask[AValid] && "The address falls within the ASeg region") || (Core::X86::Msrb::SMMMMask[TValid] && "The address falls within the TSeg region"))) then MemType = CD.

2.1.7 Configuration Space

PCI-defined configuration space was originally defined to allow up to 256 bytes of register space for each function of each device; these first 256 bytes are called base configuration space (BCS). It was expanded to support up to 4096 bytes per function; bytes 256 through 4095 are called extended configuration space (ECS).

The processor includes configuration space registers located in both BCS and ECS. Processor configuration space is accessed through bus 0, devices 18h to 1Fh, where device 18h corresponds to node 0 and device 1Fh corresponds to node 7. See 2.1.7.3 [Processor Configuration Space].

Configuration space is accessed by the processor through two methods as follows:

- IO-space configuration: IO instructions to addresses CF8h and CFCh.
 - Enabled through IO::IoCfgAddr[ConfigEn], which allows access to BCS.
 - Use of IO-space configuration can be programmed to generate GP faults through Core::X86::Msrb::HWCR[IoCfgGpFault].
 - SMI trapping for these accesses is specified by Core::X86::Msrb::SMI_ON_IO_TRAP_CTL_STS and Core::X86::Msrb::SMI_ON_IO_TRAP.
- MMIO configuration: configuration space is a region of memory space.
 - The base address and size of this range is specified by Core::X86::Msrb::MmioCfgBaseAddr. The size is controlled by the number of configuration-space bus numbers supported by the system. Accesses to this range are converted configuration space as follows:
 - Address[31:0] = {0h, bus[7:0], device[4:0], function[2:0], offset[11:0]}.

The BIOS may use either configuration space access mechanism during boot. Before booting the OS, BIOS must disable

IO access to ECS, enable MMIO configuration and build an ACPI defined MCFG table. BIOS ACPI code must use MMIO to access configuration space.

2.1.7.1 MMIO Configuration Coding Requirements

MMIO configuration space accesses must use the uncacheable (UC) memory type.

Instructions used to read MMIO configuration space are required to take the following form:

```
mov eax/ax/al, any_address_mode;
```

Instructions used to write MMIO configuration space are required to take the following form:

```
mov any_address_mode, eax/ax/al;
```

No other source/target registers may be used other than eax/ax/al.

In addition, all such accesses are required not to cross any naturally aligned DW boundary. Access to MMIO configuration space registers that do not meet these requirements result in undefined behavior.

2.1.7.2 MMIO Configuration Ordering

Since MMIO configuration cycles are not serializing in the way that IO configuration cycles are, their ordering rules relative to posted may result in unexpected behavior.

Therefore, processor MMIO configuration space is designed to match the following ordering relationship that exists naturally with IO-space configuration: if a core generates a configuration cycle followed by a posted write cycle, then the posted write is held in the processor until the configuration cycle completes. As a result, any unexpected behavior that might have resulted if the posted-write cycle were to pass MMIO configuration cycle is avoided.

2.1.7.3 Processor Configuration Space

Accesses to unimplemented registers of implemented functions are ignored: Writes dropped; Reads return 0. Accesses to unimplemented functions also ignored: Writes are dropped; however, Reads return all F's. The processor does not log any master abort events for accesses to unimplemented registers or functions.

Accesses to device numbers of devices not implemented in the processor are routed based on the configuration map registers. If such requests are master aborted, then the processor can log the event.

2.1.8 PCI Configuration Legacy Access

IOx0CF8 [IO-Space Configuration Address] (IO::IoCfgAddr)

Read-write. Reset: 0000_0000h.

IO::IoCfgAddr, and IO::IoCfgData are used to access system configuration space, as defined by the PCI specification. IO::IoCfgAddr provides the address register and IO::IoCfgData provides the data port. Software sets up the configuration address by writing to IO::IoCfgAddr. Then, when an access is made to IO::IoCfgData, the processor generates the corresponding configuration access to the address specified in IO::IoCfgAddr. See 2.1.7 [Configuration Space].

IO::IoCfgAddr may only be accessed through aligned, DW IO Reads and Writes; otherwise, the accesses are passed to the appropriate IO link. Accesses to IO::IoCfgAddr and IO::IoCfgData received from an IO link are treated as all other IO transactions received from an IO link. IO::IoCfgAddr and IO::IoCfgData in the processor are not accessible from an IO link.

_aliasIO; IOx0CF8; IO=0000_0000h	
Bits	Description
31	ConfigEn: configuration space enable. Read-write. Reset: 0. 0=IO Read and Write accesses are passed to the appropriate IO link and no configuration access is generated. 1=IO Read and Write accesses to IO::IoCfgData are translated into configuration cycles at the configuration address specified by this register.
30:28	Reserved.
27:24	ExtRegNo: extended register number. Read-write. Reset: 0h. ExtRegNo provides bits[11:8] and RegNo provides bits[7:2] of the byte address of the configuration register.
23:16	BusNo: bus number. Read-write. Reset: 00h. Specifies the bus number of the configuration cycle.
15:11	Device: device number. Read-write. Reset: 00h. Specifies the device number of the configuration cycle.
10:8	Function. Read-write. Reset: 0h. Specifies the function number of the configuration cycle.
7:2	RegNo: register address. Read-write. Reset: 00h. See IO::IoCfgAddr[ExtRegNo].
1:0	Reserved.

IOx0CFC [IO-Space Configuration Data Port] (IO::IoCfgData)

Read-write. Reset: 0000_0000h.

_aliasIO; IOx0CFC; IO=0000_0000h

Bits	Description
31:0	Data. Read-write. Reset: 0000_0000h. See IO::IoCfgAddr.

2.1.9 System Software Interaction With SMT Enabled

If Core::X86::CpuId::CoreId[ThreadsPerCore] > 0, then SMT is enabled in all cores in the system. When SMT is enabled, the resources of each core are dynamically balanced among the hardware threads executing on that core. The number of hardware threads (hereafter "threads") supported by a single core when SMT is enabled is reported in Core::X86::CpuId::CoreId[ThreadsPerCore]. System software that is SMT-aware may take advantage of the knowledge that core resources are being shared among multiple threads when scheduling tasks to be run by each thread on each core. System software that is not SMT-aware sees each thread as an independent core.

2.1.10 Register Sharing

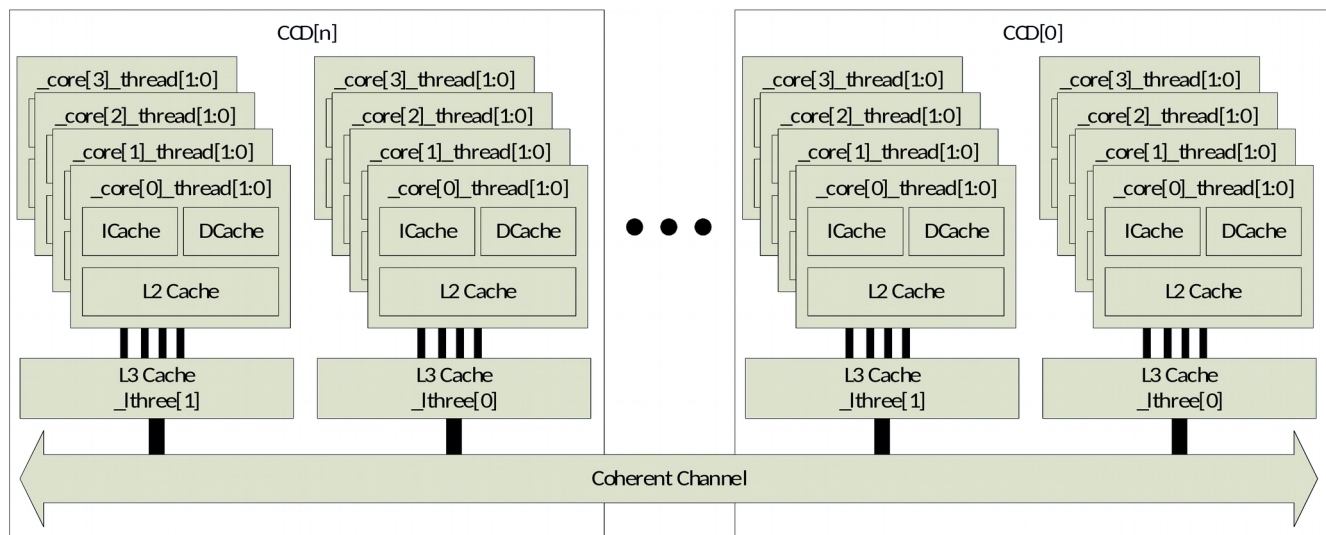

Figure 25: Register Sharing Domains

MSR0000_0010 [Time Stamp Counter] (Core::X86::Msr::TSC)	
Read-write, Volatile. Reset: 0000_0000_0000_0000h.	
The TSC uses a common reference for all sockets, cores and threads.	
<u>ccd[n:0]_lthree[1:0]_core[3:0]_thread[1:0]</u> MSR0000_0010	
Bits	Description
63:0	TSC: time stamp counter. Read-write, Volatile. Reset: 0000_0000_0000_0000h. The TSC increments at the P0 frequency. The TSC counts at the same rate in all P-states, all C states, S0, or S1. A read of this MSR in guest mode is affected by Core::X86::Msr::TscRateMsr. The value (TSC/TSCRatio) is the TSC P0 frequency based value (as if TSCRatio == 1.0) when (TSCRatio != 1.0).

Figure 26: Instance Parameters

Instances of core registers are designated as ccd[n:0]_lthree[n:0]_core[n:0]_thread[1:0]. Core registers may be shared at various levels of hierarchy as one register instance per node, per L3 complex, per core or per thread. The absence of the instance parameter _thread[1:0] signifies that there is not a specific instance of said register per thread and thus the register is shared between thread[1] and thread[0]. Similarly, the absence of the instance parameter _core[n:0] signifies that there is not a specific instance of said register per core and thus the register is shared by all cores in that L3 complex, and so on. The absence of instance parameters indicate there is one shared register at the node level. Software must coordinate writing to shared registers with other threads in the same sharing hierarchy level.

2.1.11 Timers

Each core includes the following timers. These timers do not vary in frequency regardless of the current P-state or C-state.

- Core::X86::Msr::TSC; the TSC increments at the rate specified by the P0 Pstate.
- The APIC timer (Core::X86::Apic::TimerInitialCount and Core::X86::Apic::TimerCurrentCount), which increments at the rate of 2xCLKIN; the APIC timer may increment in units of between 1 and 8.

2.1.12 Interrupts

2.1.12.1 System Management Mode (SMM)

System management mode (SMM) is typically used for system control activities such as power management. These activities are typically transparent to the operating system.

2.1.12.1.1 SMM Overview

SMM is entered by a core on the next instruction boundary after a system management interrupt (SMI) is received and recognized. A core may be programmed to broadcast a special cycle to the system, indicating that it is entering SMM mode. The core then saves its state into the SMM memory state save area and jumps to the SMI service routine (or SMI handler). The pointer to the SMI handler is specified by MSRs. The code and data for the SMI handler are stored in the SMM memory area, which may be isolated from the main memory accesses.

The core returns from SMM by executing the RSM instruction from the SMI handler. The core restores its state from the SMM state save area and resumes execution of the instruction following the point where it entered SMM. The core may be programmed to broadcast a special bus cycle to the system, indicating that it is exiting SMM mode.

2.1.12.1.2 Mode and Default Register Values

The software environment after entering SMM has the following characteristics:

- Addressing and operation is in Real mode.
 - A far jump, call or return in the SMI handler can only address the lower 1M of memory, unless the SMI handler first switches to protected mode.
 - If (Core::X86::Msrb::SMM_BASE[SmmBase] >= 0010_0000h) then:
 - The value of the CS selector is undefined upon SMM entry.
 - The undefined CS selector value should not be used as the target of a far jump, call, or return.
- 4-Gbyte segment limits.
- Default 16-bit operand, address, and stack sizes (instruction prefixes can override these defaults).
- Control transfers that do not override the default operand size truncate the EIP to 16 bits.
- Far jumps or calls cannot transfer control to a segment with a base address requiring more than 20 bits, as in Real mode segment-base addressing, unless a change is made into protected mode.
- Interrupt vectors use the Real mode interrupt vector table.
- The IF flag in EFLAGS is cleared (INTR is not recognized).
- The TF flag in EFLAGS is cleared.
- The NMI and INIT interrupts are masked.
- Debug register DR7 is cleared (debug traps are disabled).

The SMM base address is specified by Core::X86::Msrb::SMM_BASE[SmmBase]. Important offsets to the base address pointer are:

- Core::X86::Msrb::SMM_BASE[SmmBase] + 8000h: SMI handler entry point.
- Core::X86::Msrb::SMM_BASE[SmmBase] + FE00h - FFFFh: SMM state save area.

2.1.12.1.3 SMI Sources And Delivery

The processor accepts SMIs as link-defined interrupt messages only. The core/node destination of these SMIs is a function of the destination field of these messages. However, the expectation is that all such SMI messages are specified to be delivered globally (to all cores of all nodes).

There are also several local events that can trigger SMIs. However, these local events do not generate SMIs directly. Each of them triggers a programmable IO cycle that is expected to target the SMI command port in the IO hub and trigger a global SMI interrupt message back to the coherent fabric.

Local sources of SMI events that generate the IO cycle specified in Core::X86::Msrb::SmiTrigIoCycle are:

- In the core, as specified by:
 - Core::X86::Msrb::McExcepRedir.
 - Core::X86::Msrb::SMI_ON_IO_TRAP.
- All local APIC LVT registers programmed to generate SMIs.

The status for these is stored in Core::X86::Smm::LocalSmiStatus.

2.1.12.1.4 SMM Initial State

After storing the save state, execution starts at Core::X86::Msrb::SMM_BASE[SmmBase] + 08000h. The SMM initial state is specified in the following table.

Table 16: SMM Initial State

Register	SMM Initial State
CS	SmmBase[19:4]
DS	0000h

ES	0000h
FS	0000h
GS	0000h
SS	0000h
General-Purpose Registers	Unmodified.
EFLAGS	0000_0002h
RIP	0000_0000_0000_8000h
CR0	Bits[0,2,3,31] cleared (PE, EM, TS, and PG); remainder is unmodified.
CR4	0000_0000_0000_0000h
GDTR	Unmodified.
LDTR	Unmodified.
IDTR	Unmodified.
TR	Unmodified.
DR6	Unmodified.
DR7	0000_0000_0000_0400h
EFER	All bits are cleared except bit[12] (SVME) which is unmodified.

2.1.12.1.5 SMM Save State

In the following table, the offset field provides the offset from the SMM base address specified by Core::X86::Msr::SMM_BASE[SmmBase].

Table 17: SMM Save State

Offset	Size	Contents		Access
FE00h	Word	ES	Selector	Read-only
FE02h	6 Bytes		Reserved	
FE08h	Quadword		Descriptor in memory format	
FE10h	Word	CS	Selector	Read-only
FE12h	6 Bytes		Reserved	
FE18h	Quadword		Descriptor in memory format	
FE20h	Word	SS	Selector	Read-only
FE22h	6 Bytes		Reserved	
FE28h	Quadword		Descriptor in memory format	
FE30h	Word	DS	Selector	Read-only
FE32h	6 Bytes		Reserved	
FE38h	Quadword		Descriptor in memory form	
FE40h	Word	FS	Selector	Read-only
FE42h	2 Bytes		Reserved	
FE44h	Doubleword		FS Base {16'b[47], 47:32}(note 1)	
FE48h	Quadword		Descriptor in memory format	
FE50h	Word	GS	Selector	Read-only
FE52h	2 Bytes		Reserved	
FE54h	Doubleword		GS Base {16'b[47], 47:32}(note 1)	
FE58h	Quadword		Descriptor in memory format	
FE60h	4 Bytes	GDTR	Reserved	Read-only

FE64h	Word		Limit	
FE66h	2 Bytes		Reserved	
FE68h	Quadword		Descriptor in memory format	
FE70h	Word		Selector	
FE72h	Word	LDTR	Attributes	Read-only
FE74h	Doubleword		Limit	
FE78h	Quadword		Base	
FE80h	4 Bytes		Reserved	
FE84h	Word	IDTR	Limit	Read-only
FE86h	2 Bytes		Reserved	
FE88h	Quadword		Base	
FE90h	Word		Selector	
FE92h	Word	TR	Attributes	Read-only
FE94h	Doubleword		Limit	
FE98h	Quadword		Base	
FEA0h	Quadword		IO_RESTART_RIP	
FEA8h	Quadword	IO_RESTART_RCX		
FEB0h	Quadword	IO_RESTART_RSI		
FEB8h	Quadword	IO_RESTART_RDI		
FEC0h	Doubleword	Core::X86::Smm::TrapOffset [SMM IO Trap Offset]		Read-only
FEC4	Doubleword	Core::X86::Smm::LocalSmiStatus		Read-only
FEC8h	Byte	Core::X86::Smm::IoRestart		Read-write
FEC9h	Byte	Core::X86::Smm::AutoHalt		Read-write
FECAh	Byte	Core::X86::Smm::NmiMask		Read-write
FECBh	5 Bytes	Reserved		
FED0h	Quadword	EFER		Read-only
FED8h	Quadword	Core::X86::Smm::SvmState		Read-only
FEE0h	Quadword	Guest VMCB physical address		Read-only
FEE8h	Quadword	SVM Virtual Interrupt Control		Read-only
FEF0h	16 Bytes	Reserved		
FEFCh	Doubleword	Core::X86::Smm::SmmRevID		Read-only
FF00h	Doubleword	Core::X86::Smm::SmmBase		Read-write
FF04h	28 Bytes	Reserved		
FF20h	Quadword	Guest PAT		Read-only
FF28h	Quadword	Host EFER (note 2)		
FF30h	Quadword	Host CR4 (note 2)		
FF38h	Quadword	Nested CR3 (note 2)		
FF40h	Quadword	Host CR0 (note 2)		
FF48h	Quadword	CR4		
FF50h	Quadword	CR3		
FF58h	Quadword	CR0		
FF60h	Quadword	DR7		Read-only
FF68h	Quadword	DR6		

FF70h	Quadword	RFLAGS	Read-write
FF78h	Quadword	RIP	Read-write
FF80h	Quadword	R15	
FF88h	Quadword	R14	
FF90h	Quadword	R13	
FF98h	Quadword	R12	
FFA0h	Quadword	R11	
FFA8h	Quadword	R10	
FFB0h	Quadword	R9	
FFB8h	Quadword	R8	
FFC0h	Quadword	RDI	Read-write
FFC8h	Quadword	RSI	
FFD0h	Quadword	RBP	
FFD8h	Quadword	RSP	
FFE0h	Quadword	RBX	
FFE8h	Quadword	RDX	
FFF0h	Quadword	RCX	
FFF8h	Quadword	RAX	
Notes:			
1. This notation specifies that bit[47] is replicated in each of the 16 MSBs of the DW (sometimes called sign extended). The 16 LSBs contain bits[47:32].			
2. Only used for an SMI in guest mode with nested paging enabled.			

The SMI save state includes most of the integer execution unit. Not included in the save state are: the floating point state, MSRs, and CR2. In order to be used by the SMI handler, these must be saved and restored. The save state is the same, regardless of the operating mode (32-bit or 64-bit).

2.1.12.1.6 System Management State

The following are offsets in the SMM save state area.

SMMxFEC0 [SMM IO Trap Offset] (Core::X86::Smm::TrapOffset)	
Read-only, Volatile. Reset: 0000_0000h.	
If the assertion of SMI is recognized on the boundary of an IO instruction, Core::X86::Smm::TrapOffset contains information about that IO instruction. For example, if an IO access targets an unavailable device, the system can assert SMI and trap the IO instruction. Core::X86::Smm::TrapOffset then provides the SMI handler with information about the IO instruction that caused the trap. After the SMI handler takes the appropriate action, it can reconstruct and then re-execute the IO instruction from SMM. Or, more likely, it can use Core::X86::Smm::IoRestart to cause the core to re-execute the IO instruction immediately after resuming from SMM.	
Bits	Description
31:16	Port: trapped IO port address. Read-only, Volatile. Reset: 0000h. This provides the address of the IO instruction.
15:12	BPR: IO breakpoint match. Read-only, Volatile. Reset: 0h.
11	TF: EFLAGS TF value. Read-only, Volatile. Reset: 0.
10:7	Reserved.
6	SZ32: size 32 bits. Read-only, Volatile. Reset: 0. 1=Port access was 32 bits.
5	SZ16: size 16 bits. Read-only, Volatile. Reset: 0. 1=Port access was 16 bits.
4	SZ8: size 8 bits. Read-only, Volatile. Reset: 0. 1=Port access was 8 bits.
3	REP: repeated port access. Read-only, Volatile. Reset: 0.
2	STR: string-based port access. Read-only, Volatile. Reset: 0.

1	V: IO trap word valid. Read-only, Volatile. Reset: 0. 0=The other fields of this offset are not valid. 1=The core entered SMM on an IO instruction boundary; all information in this offset is valid.
0	RW: port access type. Read-only, Volatile. Reset: 0. 0=IO Write (OUT instruction). 1=IO Read (IN instruction).

SMMxFEC4 [Local SMI Status] (Core::X86::Smm::LocalSmiStatus)

Read-only, Volatile. Reset: 0000_0000h.

This offset stores status bits associated with SMI sources local to the core. For each of these bits, 1=The associated mechanism generated an SMI.

Bits	Description
31:9	Reserved.
8	McExcepRedirSts: machine check exception redirection status. Read-only, Volatile. Reset: 0. This bit is associated with the SMI source specified in Core::X86::Msr::McExcepRedir[RedirSmiEn].
7:4	Reserved.
3:0	IoTrapSts: IO trap status. Read-only, Volatile. Reset: 0h. Each of these bits is associated with each of the respective SMI sources specified in Core::X86::Msr::SMI_ON_IO_TRAP.

SMMxFEC8 [IO Restart Byte] (Core::X86::Smm::IoRestart)

Read-write. Reset: 00h.

If the core entered SMM on an IO instruction boundary, the SMI handler may write this to FFh. This causes the core to re-execute the trapped IO instruction immediately after resuming from SMM. The SMI handler should only write to this byte if Core::X86::Smm::TrapOffset[V] == 1; otherwise, the behavior is undefined.

If a second SMI is asserted while a valid IO instruction is trapped by the first SMI handler, the core services the second SMI prior to re-executing the trapped IO instruction. Core::X86::Smm::TrapOffset[V] == 0 during the second entry into SMM, and the second SMI handler must not rewrite this byte.

If there is a simultaneous SMI IO instruction trap and debug breakpoint trap, the processor first responds to the SMI and postpones recognizing the debug exception until after resuming from SMM. If debug registers other than DR6 and DR7 are used while in SMM, they must be saved and restored by the SMI handler. If Core::X86::Smm::IoRestart is set to FFh when the RSM instruction is executed, the debug trap does not occur until after the IO instruction is re-executed.

Bits	Description
7:0	RST: SMM IO Restart Byte. Read-write. Reset: 00h.

SMMxFEC9 [Auto Halt Restart Offset] (Core::X86::Smm::AutoHalt)

Read-write. Reset: 00h.

Bits	Description
7:1	Reserved.
0	HLT: halt restart. Read-write. Reset: 0. 0=Entered SMM on a normal x86 instruction boundary. 1=Entered SMM from the Halt state. Upon SMM entry, this bit indicates whether SMM was entered from the Halt state. Before returning from SMM, this bit can be written by the SMI handler to specify whether the return from SMM should take the processor back to the Halt state or to the instruction-execution state specified by the SMM state save area (normally, the instruction after the halt). Clearing this bit the returns to the instruction specified in the SMM save state. Setting this bit returns to the halt state. If the return from SMM takes the processor back to the Halt state, the HLT instruction is not refetched and re-executed. However, the Halt special bus cycle is broadcast and the processor enters the Halt state.

SMMxFECA [NMI Mask] (Core::X86::Smm::NmiMask)

Read-write. Reset: 00h.

Bits	Description
7:1	Reserved.
0	NmiMask: NMI Mask. Read-write. Reset: 0. 0=NMI not masked. 1=NMI masked. Specifies whether NMI was masked upon entry to SMM.

SMMxFED8 [SMM SVM State] (Core::X86::Smm::SvmState)	
Read-only, Volatile. Reset: 0000_0000_0000_0000h.	
This offset stores the SVM state of the processor upon entry into SMM.	
Bits	Description
63:4	Reserved.
3	HostEflagsIF : host EFLAGS IF. Read-only, Volatile. Reset: 0.
2:0	SvmState . Read-only, Volatile. Reset: 0h.
Valid Values:	
Value	Description
0h	SMM entered from a non-guest state.
1h	Reserved.
2h	SMM entered from a guest state.
5h-3h	Reserved.
6h	SMM entered from a guest state with nested paging enabled.
7h	Reserved.

SMMxFEFC [SMM Revision Identifier] (Core::X86::Smm::SmmRevID)	
Read-only. Reset: 0003_0064h.	
This offset stores the SVM state of the processor upon entry into SMM.	
Bits	Description
31:18	Reserved.
17	BRL . Read-only. Reset: 1. 1=Base relocation supported.
16	IOTrap . Read-only. Reset: 1. 1=IO trap supported.
15:0	Revision . Read-only. Reset: 0064h.

SMMxFE00 [SMM Base Address] (Core::X86::Smm::SmmBase)	
Read-write, Volatile. Reset: 0000_0000_0000_0000h.	
This offset stores the base of the SMM-State of the processor upon entry into SMM.	
Bits	Description
63:32	Reserved.
31:0	SmmBase . Read-write, Volatile. Reset: 0000_0000h. See Core::X86::Msr::SMM_BASE[SmmBase].

2.1.12.1.7 Exceptions and Interrupts in SMM

When SMM is entered, the core masks INTR, NMI, SMI, and INIT interrupts. The core clears the IF flag to disable INTR interrupts. To enable INTR interrupts within SMM, the SMM handler must set the IF flag to 1.

Generating an INTR interrupt can be used for unmasking NMI interrupts in SMM. The core recognizes the assertion of NMI within SMM immediately after the completion of an IRET instruction. Once NMI is recognized within SMM, NMI recognition remains enabled until SMM is exited, at which point NMI masking is restored to the state it was in before entering SMM.

While in SMM, the core responds to STPCLK interrupts, as well as to all exceptions that may be caused by the SMI handler.

2.1.12.1.8 The Protected ASeg and TSeg Areas

These ranges are controlled by Core::X86::Msr::SMMAddr and Core::X86::Msr::SMMMask; see those registers for details.

2.1.12.1.9 SMM Special Cycles

Special cycles can be initiated on entry and exit from SMM to acknowledge to the system that these transitions are occurring. These are controlled by Core::X86::Msr::HWCR[RsmSpCycDis,SmiSpCycDis].

2.1.12.1.10 Locking SMM

The SMM registers (Core::X86::Msr::SMMAddr and Core::X86::Msr::SMMMask) can be locked from being altered by setting Core::X86::Msr::HWCR[SmmLock]. SBIOS must lock the SMM registers after initialization to prevent unexpected changes to these registers.

2.1.12.2 Local APIC

Family 17h, Model 31h supports the APIC interrupt controller and the X2APIC interrupt controllers. See 2.1.12.2.2 [Local APIC Registers] for the APIC registers and Core::X86::Msr::APIC_ID through Core::X86::Msr::ExtendedInterruptLvtEntries for the X2APIC registers.

2.1.12.2.1 Local APIC Functional Description

The local APIC contains logic to receive interrupts from a variety of sources and to send interrupts to other local APICs, as well as registers to control its behavior and report status. Interrupts can be received from:

- IO devices including the IO hub (IO APICs)
- Other local APICs (inter-processor interrupts)
- APIC timer
- Thermal events
- Performance counters
- Legacy local interrupts from the IO hub (INTR and NMI)
- APIC internal errors

The APIC timer, thermal events, performance counters, local interrupts, and internal errors are all considered local interrupt sources, and their routing is controlled by local vector table entries. These entries assign a message type and vector to each interrupt, allow them to be masked, and track the status of the interrupt.

IO and inter-processor interrupts have their message type and vector assigned at the source and are unaltered by the local APIC. They carry a destination field and a mode bit that together determine which local APIC(s) accepts them. The destination mode (DM) bit specifies if the interrupt request packet should be handled in physical or logical destination mode.

2.1.12.2.1.1 Detecting and Enabling

The presence of APIC is detected via Core::X86::Cpuid::FeatureIdEdx[APIC], and the presence of X2APIC is detected via Core::X86::Cpuid::FeatureIdEcX[X2APIC].

The local APIC is enabled via Core::X86::Msr::APIC_BAR[ApicEn]. The X2APIC is enabled via Core::X86::Msr::APIC_BAR[x2ApicEn]. Reset forces the APIC and X2APIC disabled.

2.1.12.2.1.2 APIC Register Space

MMIO APIC space:

- Memory mapped to a 4 KB range. The memory type of this space is the UC memory type. The base address of this range is specified by {Core::X86::Msr::APIC_BAR[ApicBar[47:12]],000h}.
- The mnemonic is defined to be APICxXXX; where XXX is the byte address offset from the base address starting

with APICx020 through APICx530 (Core::X86::Apic::ApicId - Core::X86::Apic::ExtendedInterruptLvtEntries).

- Treated as normal memory space when APIC is disabled, as specified by Core::X86::Msr::APIC_BAR[ApicEn].

MSR X2APIC space:

- The local APIC register space in x2APIC mode.
- MMIO APIC registers in x2APIC mode is defined by the register from MSR0000_0802 to MSR0000_08[53:50] (Core::X86::Msr::APIC_ID through Core::X86::Msr::ExtendedInterruptLvtEntries).
- If (Core::X86::Msr::APIC_BAR[x2ApicEn] == 0) then GP-read-write.
- RDMSR/WRMSR will occur in program order.

2.1.12.2.1.3 ApicId Enumeration Requirements

Note: Family 17h processors do not require contiguous ApicId assignments.

Operating systems are expected to use Core::X86::Cpuid::SizeId[ApicIdSize], the number of least significant bits in the Initial APIC ID that indicate core ID within a processor, in constructing per-core CPUID masks. Core::X86::Cpuid::SizeId[ApicIdSize] determines the maximum number of cores (MNC) that the processor could theoretically support, not the actual number of cores that are actually implemented or enabled on the processor, as indicated by Core::X86::Cpuid::SizeId[NC].

Each Core::X86::Apic::ApicId[ApicId] register is preset as follows:

(SMT) ? {SocketId, LogicalDieId[2:0], LogicalComplexId[0], LogicalCoreId[1:0], Tid} : {1'b0, SocketId, LogicalDieId[2:0], LogicalComplexId, LogicalCoreId[1:0]}

2.1.12.2.1.4 Physical Destination Mode

The interrupt is only accepted by the local APIC whose Core::X86::Apic::ApicId[ApicId] matches the destination field of the interrupt. Physical mode allows up to 255 APICs to be addressed individually.

2.1.12.2.1.5 Logical Destination Mode

A local APIC accepts interrupts selected by Core::X86::Apic::LocalDestination and the destination field of the interrupt using either cluster or flat format as configured by Core::X86::Apic::DestinationFormat[Format].

If flat destinations are in use, bits[7:0] of Core::X86::Apic::LocalDestination[Destination] are checked against bits[7:0] of the arriving interrupt's destination field. If any bit position is set in both fields, the local APIC is a valid destination. Flat format allows up to 8 APICs to be addressed individually.

If cluster destinations are in use, bits[7:4] of Core::X86::Apic::LocalDestination[Destination] are checked against bits[7:4] of the arriving interrupt's destination field to identify the cluster. If all of bits[7:4] match, then bits[3:0] of Core::X86::Apic::LocalDestination[Destination] and the interrupt destination are checked for any bit positions that are set in both fields to identify processors within the cluster. If both conditions are met, the local APIC is a valid destination. Cluster format allows 15 clusters of 4 APICs each to be addressed.

2.1.12.2.1.6 Interrupt Delivery

SMI, NMI, INIT, Startup, and External interrupts are classified as non-vectored interrupts.

When an APIC accepts a non-vectored interrupt, it is handled directly by the processor instead of being queued in the APIC. When an APIC accepts a fixed or lowest-priority interrupt, it sets the bit in Core::X86::Apic::InterruptRequest corresponding to the vector in the interrupt. For local interrupt sources, this comes from the vector field in that interrupt's local vector table entry. The corresponding bit in Core::X86::Apic::TriggerMode is set if the interrupt is level-triggered and cleared if edge-triggered. If a subsequent interrupt with the same vector arrives when the corresponding bit in

Core::X86::Apic::InterruptRequest[RequestBits] is already set, the two interrupts are collapsed into one. Vectors 15-0 are reserved.

2.1.12.2.1.7 Vectored Interrupt Handling

Core::X86::Apic::TaskPriority and Core::X86::Apic::ProcessorPriority each contain an 8-bit priority divided into a main priority (bits[7:4]) and a priority sub-class (bits[3:0]). The task priority is assigned by software to set a threshold priority at which the processor is interrupted.

The processor priority is calculated by comparing the main priority (bits[7:4]) of Core::X86::Apic::TaskPriority[Priority] to bits[7:4] of the 8-bit encoded value of the highest bit set in Core::X86::Apic::InService. The processor priority is the higher of the two main priorities.

The processor priority is used to determine if any accepted interrupts (indicated by Core::X86::Apic::InterruptRequest[RequestBits]) are high enough priority to be serviced by the processor. When the processor is ready to service an interrupt, the highest bit in Core::X86::Apic::InterruptRequest[RequestBits] is cleared, and the corresponding bit is set in Core::X86::Apic::InService[InServiceBits].

When the processor has completed service for an interrupt, it performs a Write to Core::X86::Apic::EndOfInterrupt, clearing the highest bit in Core::X86::Apic::InService[InServiceBits] and causing the next-highest interrupt to be serviced. If the corresponding bit in Core::X86::Apic::TriggerMode[TriggerModeBits] is set, a Write to Core::X86::Apic::EndOfInterrupt is performed on all APICs to complete service of the interrupt at the source.

2.1.12.2.1.8 Interrupt Masking

Interrupt masking is controlled by the Core::X86::Apic::ExtendedApicControl. If Core::X86::Apic::ExtendedApicControl[IerEn] is set, Core::X86::Apic::InterruptEnable are used to mask interrupts. Any bit in Core::X86::Apic::InterruptEnable[InterruptEnableBits] that is clear indicates the corresponding interrupt is masked. A masked interrupt is not serviced and the corresponding bit in Core::X86::Apic::InterruptRequest[RequestBits] remains set.

2.1.12.2.1.9 Spurious Interrupts

In the event that the task priority is set to or above the level of the interrupt to be serviced, the local APIC delivers a spurious interrupt vector to the processor, as specified by Core::X86::Apic::SpuriousInterruptVector. Core::X86::Apic::InService is not changed and no Write to Core::X86::Apic::EndOfInterrupt occurs.

2.1.12.2.1.10 Spurious Interrupts Caused by Timer Tick Interrupt

A typical interrupt is asserted until it is serviced. An interrupt is de-asserted when software clears the interrupt status bit within the interrupt service routine. Timer tick interrupt is an exception, since it is de-asserted regardless of whether it is serviced or not.

The processor is not always able to service interrupts immediately (i.e., when interrupts are masked by clearing EFLAGS.IM).

If the processor is not able to service the timer tick interrupt for an extended period of time, the INTR caused by the first timer tick interrupt asserted during that time is delivered to the local APIC in ExtInt mode and latched, and the subsequent timer tick interrupts are lost. The following cases are possible when the processor is ready to service interrupts:

- An ExtInt interrupt is pending, and INTR is asserted. This results in timer tick interrupt servicing. This occurs 50 percent of the time.

- An ExtInt interrupt is pending, and INTR is de-asserted. The processor sends the interrupt acknowledge cycle, but when the PIC receives it, INTR is de-asserted, and the PIC sends a spurious interrupt vector. This occurs 50 percent of the time.

There is a 50 percent probability of spurious interrupts to the processor.

2.1.12.2.1.11 Lowest-Priority Interrupt Arbitration

Fixed and non-vectored interrupts are accepted by their destination APICs without arbitration.

Delivery of lowest-priority interrupts requires all APICs to arbitrate to determine which one accepts the interrupt. If Core::X86::Apic::SpuriousInterruptVector[FocusDisable] is clear, then the focus processor for an interrupt always accepts the interrupt. A processor is the focus of an interrupt if it is already servicing that interrupt (corresponding bit in Core::X86::Apic::InService[InServiceBits] is set) or if it already has a pending request for that interrupt (corresponding bit in Core::X86::Apic::InterruptRequest[RequestBits] is set). If Core::X86::Apic::ExtendedApicControl[IerEn] is set, the interrupt must also be enabled in Core::X86::Apic::InterruptEnable[InterruptEnableBits] for a processor to be the focus processor. If there is no focus processor for an interrupt, or focus processor checking is disabled, then each APIC calculates an arbitration priority value, stored in Core::X86::Apic::ArbitrationPriority, and the one with the lowest result accepts the interrupt.

The arbitration priority value is calculated by comparing Core::X86::Apic::TaskPriority[Priority] with the 8-bit encoded value of the highest bit set in Core::X86::Apic::InterruptRequest[RequestBits] (IRRVec) and the 8-bit encoded value of the highest bit set Core::X86::Apic::InService[InServiceBits] (ISRVec). If Core::X86::Apic::ExtendedApicControl[IerEn] is set the IRRVec and ISRVec are based off the highest enabled interrupt. The main priority bits[7:4] are compared as follows:

```
if ((TaskPriority[Priority[7:4]] >= InterruptRequest[IRRVec[7:4]])
&&(TaskPriority[Priority[7:4]] > InService[ISRVec[7:4]])) {
ArbitrationPriority[Priority] = TaskPriority[Priority]
} elseif { (InterruptRequest[IRRVec[7:4]] > InService[ISRVec[7:4]])
ArbitrationPriority[Priority] = {InterruptRequest[IRRVec[7:4]], 0h}
} else {
ArbitrationPriority[Priority] = {InService[ISRVec[7:4]], 0h}
}
```

2.1.12.2.1.12 Inter-Processor Interrupts

The Core::X86::Apic::InterruptCommandLow and Core::X86::Apic::InterruptCommandHigh provide a mechanism for generating interrupts in order to redirect an interrupt to another processor, originate an interrupt to another processor, or allow a processor to interrupt itself. A Write to register Core::X86::Apic::InterruptCommandLow causes an interrupt to be generated with the properties specified by the Core::X86::Apic::InterruptCommandLow and Core::X86::Apic::InterruptCommandHigh fields.

Message type (bits[10:8]) == 011b (Remote Read) is deprecated.

Not all combinations of ICR fields are valid. Only the following combinations are valid:

Note: x indicates a don't care.

Table 18: ICR Valid Combinations

Message Type	Trigger Mode	Level	Destination Shorthand
Fixed	Edge	x	x
	Level	Assert	x

Lowest Priority, SMI, NMI, INIT	Edge	x	Destination or all excluding self
	Level	Assert	Destination or all excluding self
Startup	x	x	Destination or all excluding self

2.1.12.2.1.13 APIC Timer Operation

The local APIC contains a 32-bit timer, controlled by Core::X86::Apic::TimerLvtEntry, Core::X86::Apic::TimerInitialCount, and Core::X86::Apic::TimerDivideConfiguration. The processor bus clock is divided by the value in Core::X86::Apic::TimerDivideConfiguration[Div[3:0]] to obtain a time base for the timer. When Core::X86::Apic::TimerInitialCount[Count] is written, the value is copied into Core::X86::Apic::TimerCurrentCount. Core::X86::Apic::TimerCurrentCount[Count] is decremented at the rate of the divided clock. When the count reaches 0, a timer interrupt is generated with the vector specified in Core::X86::Apic::TimerLvtEntry[Vector]. If Core::X86::Apic::TimerLvtEntry[Mode] specifies periodic operation, Core::X86::Apic::TimerCurrentCount[Count] is reloaded with the Core::X86::Apic::TimerInitialCount[Count] value, and it continues to decrement at the rate of the divided clock. If Core::X86::Apic::TimerLvtEntry[Mask] is set, timer interrupts are not generated.

2.1.12.2.1.14 Generalized Local Vector Table

All LVTs (Core::X86::Apic::ThermalLvtEntry to Core::X86::Apic::LVTLINT, and Core::X86::Apic::ExtendedInterruptLvtEntries) support a generalized message type as follows:

- 000b=Fixed
- 010b=SMI
- 100b=NMI
- 111b=ExtINT
- All other messages types are Reserved.

2.1.12.2.1.15 State at Reset

At power-up or reset, the APIC is hardware disabled (Core::X86::Msr::APIC_BAR[ApicEn] == 0) so only SMI, NMI, INIT, and ExtInt interrupts may be accepted.

The APIC can be software disabled through Core::X86::Apic::SpuriousInterruptVector[APICSWEn]. The software disable has no effect when the APIC is hardware disabled.

When a processor accepts an INIT interrupt, the APIC is reset as at power-up, with the exception that:

- Core::X86::Apic::ApicId is unaffected.
- Pending APIC register writes complete.

2.1.12.2.2 Local APIC Registers

APICx020 [APIC ID] (Core::X86::Apic::ApicId)	
Read-only.	
_ccd[7:0]_lthree[1:0]_core[3:0]_thread[1:0]; APICx020; APIC={Core::X86::Msr::APIC_BAR[ApicBar[47:12]] , 000h}	
Bits	Description
31:24	ApicId: APIC ID. Read-only. Reset: XXh. The reset value varies based on core number. See 2.1.12.2.1.3 [ApicId Enumeration Requirements].
23:0	Reserved.

APICx030 [APIC Version] (Core::X86::Apic::ApicVersion)

Read-only.

_ccd[7:0]_lthree[1:0]_core[3:0]_thread[1:0]; APICx030; APIC={Core::X86::Msr::APIC_BAR[ApicBar[47:12]] , 000h}

Bits	Description
31	ExtApicSpace: extended APIC register space present. Read-only. Reset: 1. 1=Indicates the presence of extended APIC register space starting at Core::X86::Apic::ExtendedApicFeature.
30:25	Reserved.
24	DirectedEoiSupport: directed EOI support. Read-only. Reset: Fixed,0. 0=Directed EOI capability not supported.
23:16	MaxLvtEntry. Read-only. Reset: XXh. Specifies the number of entries in the local vector table minus one.
15:8	Reserved.
7:0	Versio n. Read-only. Reset: 10h. Indicates the version number of this APIC implementation.

APICx080 [Task Priority] (Core::X86::Apic::TaskPriority)

Read-write. Reset: 0000_0000h.

_ccd[7:0]_lthree[1:0]_core[3:0]_thread[1:0]; APICx080; APIC={Core::X86::Msr::APIC_BAR[ApicBar[47:12]] , 000h}

Bits	Description
31:8	Reserved.
7:0	Priority. Read-write. Reset: 00h. This field is assigned by software to set a threshold priority at which the core is interrupted.

APICx090 [Arbitration Priority] (Core::X86::Apic::ArbitrationPriority)

Read-only, Volatile. Reset: 0000_0000h.

_ccd[7:0]_lthree[1:0]_core[3:0]_thread[1:0]; APICx090; APIC={Core::X86::Msr::APIC_BAR[ApicBar[47:12]] , 000h}

Bits	Description
31:8	Reserved.
7:0	Priority. Read-only, Volatile. Reset: 00h. Indicates the current priority for a pending interrupt, or a task or interrupt being serviced by the core. The priority is used to arbitrate between cores to determine which accepts a lowest-priority interrupt request.

APICx0A0 [Processor Priority] (Core::X86::Apic::ProcessorPriority)

Read-only, Volatile. Reset: 0000_0000h.

_ccd[7:0]_lthree[1:0]_core[3:0]_thread[1:0]; APICx0A0; APIC={Core::X86::Msr::APIC_BAR[ApicBar[47:12]] , 000h}

Bits	Description
31:8	Reserved.
7:0	Priority. Read-only, Volatile. Reset: 00h. Indicates the core's current priority servicing a task or interrupt, and is used to determine if any pending interrupts should be serviced. It is the higher value of the task priority value and the current highest in-service interrupt.

APICx0B0 [End of Interrupt] (Core::X86::Apic::EndOfInterrupt)

Write-only.

This register is written by the software interrupt handler to indicate the servicing of the current interrupt is complete.

_ccd[7:0]_lthree[1:0]_core[3:0]_thread[1:0]; APICx0B0; APIC={Core::X86::Msr::APIC_BAR[ApicBar[47:12]] , 000h}

Bits	Description
31:0	Reserved.

APICx0C0 [Reserved] (Core::X86::Apic::RemoteRead)

Read-only. Reset: 0000_0000h.

Remote Read is deprecated.

_ccd[7:0]_lthree[1:0]_core[3:0]_thread[1:0]; APICx0C0; APIC={Core::X86::Msr::APIC_BAR[ApicBar[47:12]] , 000h}

Bits	Description
31:0	Reserved.

APICx0D0 [Logical Destination] (Core::X86::Apic::LocalDestination)

Read-write, Volatile. Reset: 0000_0000h.

_ccd[7:0]_lthree[1:0]_core[3:0]_thread[1:0]; APICx0D0; APIC={Core::X86::Msr::APIC_BAR[ApicBar[47:12]] , 000h}

Bits	Description
31:24	Destination. Read-write, Volatile. Reset: 00h. This APIC's destination identification. Used to determine which interrupts should be accepted.
23:0	Reserved.

APICx0E0 [Destination Format] (Core::X86::Apic::DestinationFormat)

Read-write. Reset: F000_0000h.

Only supported in xAPIC mode.

_ccd[7:0]_lthree[1:0]_core[3:0]_thread[1:0]; APICx0E0; APIC={Core::X86::Msr::APIC_BAR[ApicBar[47:12]] , 000h}

Bits	Description								
31:28	Format. Read-write. Reset: Fh. Controls which format to use when accepting interrupts with a logical destination mode. Valid Values:								
	<table> <tr> <th>Value</th><th>Description</th></tr> <tr> <td>0h</td><td>Cluster destinations are used.</td></tr> <tr> <td>Eh-1h</td><td>Reserved.</td></tr> <tr> <td>Fh</td><td>Flat destinations are used.</td></tr> </table>	Value	Description	0h	Cluster destinations are used.	Eh-1h	Reserved.	Fh	Flat destinations are used.
Value	Description								
0h	Cluster destinations are used.								
Eh-1h	Reserved.								
Fh	Flat destinations are used.								
27:0	Reserved.								

APICx0F0 [Spurious-Interrupt Vector] (Core::X86::Apic::SpuriousInterruptVector)

Reset: 0000_00FFh.

_ccd[7:0]_lthree[1:0]_core[3:0]_thread[1:0]; APICx0F0; APIC={Core::X86::Msr::APIC_BAR[ApicBar[47:12]] , 000h}

Bits	Description
31:10	Reserved.
9	FocusDisable. Read-write. Reset: 0. 1=Disable focus core checking during lowest-priority arbitrated interrupts.
8	APICSWEn: APIC software enable. Read-write, Volatile. Reset: 0. 0=SMI, NMI, INIT, LINT[1:0], and Startup interrupts may be accepted; pending interrupts in Core::X86::Apic::InService and Core::X86::Apic::InterruptRequest are held, but further fixed, lowest-priority, and ExtInt interrupts are not accepted. All LVT entry mask bits are set and cannot be cleared.
7:0	Vector. Read-write, Volatile. Reset: FFh. The vector that is sent to the core in the event of a spurious interrupt.

APICx1[0...7]0 [In-Service] (Core::X86::Apic::InService)

Read-only, Volatile. Reset: 0000_0000h.

The in-service registers provide a bit per interrupt to indicate that the corresponding interrupt is being serviced by the core. The first 16 InServiceBits of the first Core::X86::Apic::InService register are Reserved.

_ccd[7:0]_lthree[1:0]_core[3:0]_thread[1:0]_n0; APICx100; APIC={Core::X86::Msr::APIC_BAR[ApicBar[47:12]] , 000h}

_ccd[7:0]_lthree[1:0]_core[3:0]_thread[1:0]_n1; APICx110; APIC={Core::X86::Msr::APIC_BAR[ApicBar[47:12]] , 000h}

_ccd[7:0]_lthree[1:0]_core[3:0]_thread[1:0]_n2; APICx120; APIC={Core::X86::Msr::APIC_BAR[ApicBar[47:12]] , 000h}

_ccd[7:0]_lthree[1:0]_core[3:0]_thread[1:0]_n3; APICx130; APIC={Core::X86::Msr::APIC_BAR[ApicBar[47:12]] , 000h}

_ccd[7:0]_lthree[1:0]_core[3:0]_thread[1:0]_n4; APICx140; APIC={Core::X86::Msr::APIC_BAR[ApicBar[47:12]] , 000h}

_ccd[7:0]_lthree[1:0]_core[3:0]_thread[1:0]_n5; APICx150; APIC={Core::X86::Msr::APIC_BAR[ApicBar[47:12]] , 000h}

_ccd[7:0]_lthree[1:0]_core[3:0]_thread[1:0]_n6; APICx160; APIC={Core::X86::Msr::APIC_BAR[ApicBar[47:12]] , 000h}

_ccd[7:0]_lthree[1:0]_core[3:0]_thread[1:0]_n7; APICx170; APIC={Core::X86::Msr::APIC_BAR[ApicBar[47:12]] , 000h}

Bits	Description
31:0	InServiceBits. Read-only, Volatile. Reset: 0000_0000h. These bits are set when the corresponding interrupt is being serviced by the core.

APICx1[8...F]0 [Trigger Mode] (Core::X86::Apic::TriggerMode)

Read-only, Volatile. Reset: 0000_0000h.

The trigger mode registers provide a bit per interrupt to indicate the assertion mode of each interrupt. The first 16

TriggerModeBits of the each thread's APIC[1F0:180] registers are Reserved.

_ccd[7:0]_lthree[1:0]_core[3:0]_thread[1:0]_n0; APICx180; APIC={Core::X86::Msr::APIC_BAR[ApicBar[47:12]] , 000h}	
_ccd[7:0]_lthree[1:0]_core[3:0]_thread[1:0]_n1; APICx190; APIC={Core::X86::Msr::APIC_BAR[ApicBar[47:12]] , 000h}	
_ccd[7:0]_lthree[1:0]_core[3:0]_thread[1:0]_n2; APICx1A0; APIC={Core::X86::Msr::APIC_BAR[ApicBar[47:12]] , 000h}	
_ccd[7:0]_lthree[1:0]_core[3:0]_thread[1:0]_n3; APICx1B0; APIC={Core::X86::Msr::APIC_BAR[ApicBar[47:12]] , 000h}	
_ccd[7:0]_lthree[1:0]_core[3:0]_thread[1:0]_n4; APICx1C0; APIC={Core::X86::Msr::APIC_BAR[ApicBar[47:12]] , 000h}	
_ccd[7:0]_lthree[1:0]_core[3:0]_thread[1:0]_n5; APICx1D0; APIC={Core::X86::Msr::APIC_BAR[ApicBar[47:12]] , 000h}	
_ccd[7:0]_lthree[1:0]_core[3:0]_thread[1:0]_n6; APICx1E0; APIC={Core::X86::Msr::APIC_BAR[ApicBar[47:12]] , 000h}	
_ccd[7:0]_lthree[1:0]_core[3:0]_thread[1:0]_n7; APICx1F0; APIC={Core::X86::Msr::APIC_BAR[ApicBar[47:12]] , 000h}	
Bits	Description
31:0	TriggerModeBits. Read-only, Volatile. Reset: 0000_0000h. The corresponding trigger mode bit is updated when an interrupt is accepted. 1=Level-triggered interrupt. 0=Edge-triggered interrupt.

APICx2[0...7]0 [Interrupt Request] (Core::X86::Apic::InterruptRequest)

Read-only. Reset: 0000_0000h.	
The interrupt request registers provide a bit per interrupt to indicate that the corresponding interrupt has been accepted by the APIC. The first 16 RequestBits of the first Core::X86::Apic::InterruptRequest register are Reserved.	
_ccd[7:0]_lthree[1:0]_core[3:0]_thread[1:0]_n0; APICx200; APIC={Core::X86::Msr::APIC_BAR[ApicBar[47:12]] , 000h}	
_ccd[7:0]_lthree[1:0]_core[3:0]_thread[1:0]_n1; APICx210; APIC={Core::X86::Msr::APIC_BAR[ApicBar[47:12]] , 000h}	
_ccd[7:0]_lthree[1:0]_core[3:0]_thread[1:0]_n2; APICx220; APIC={Core::X86::Msr::APIC_BAR[ApicBar[47:12]] , 000h}	
_ccd[7:0]_lthree[1:0]_core[3:0]_thread[1:0]_n3; APICx230; APIC={Core::X86::Msr::APIC_BAR[ApicBar[47:12]] , 000h}	
_ccd[7:0]_lthree[1:0]_core[3:0]_thread[1:0]_n4; APICx240; APIC={Core::X86::Msr::APIC_BAR[ApicBar[47:12]] , 000h}	
_ccd[7:0]_lthree[1:0]_core[3:0]_thread[1:0]_n5; APICx250; APIC={Core::X86::Msr::APIC_BAR[ApicBar[47:12]] , 000h}	
_ccd[7:0]_lthree[1:0]_core[3:0]_thread[1:0]_n6; APICx260; APIC={Core::X86::Msr::APIC_BAR[ApicBar[47:12]] , 000h}	
_ccd[7:0]_lthree[1:0]_core[3:0]_thread[1:0]_n7; APICx270; APIC={Core::X86::Msr::APIC_BAR[ApicBar[47:12]] , 000h}	
Bits	Description
31:0	RequestBits. Read-only. Reset: 0000_0000h. The corresponding request bit is set when the an interrupt is accepted by the APIC.

APICx280 [Error Status] (Core::X86::Apic::ErrorStatus)

Writes to this register trigger an update of the register state. The value written by software is arbitrary. Each write causes the internal error state to be loaded into this register, clearing the internal error state. Consequently, a second write prior to the occurrence of another error causes the register to be overwritten with cleared data.	
_ccd[7:0]_lthree[1:0]_core[3:0]_thread[1:0]; APICx280; APIC={Core::X86::Msr::APIC_BAR[ApicBar[47:12]] , 000h}	
Bits	Description
31:8	Reserved.
7	IllegalRegAddr: illegal register address. Read-write. Reset: 0. This bit indicates that an access to a nonexistent register location within this APIC was attempted. Can only be set in xAPIC mode.
6	RcvdIllegalVector: received illegal vector. Read-write. Reset: 0. This bit indicates that this APIC has received a message with an illegal vector (00h to 0Fh for fixed and lowest priority interrupts).
5	SentIllegalVector. Read-write. Reset: 0. This bit indicates that this APIC attempted to send a message with an illegal vector (00h to 0Fh for fixed and lowest priority interrupts).
4	Reserved.
3	RcvAcceptError: receive accept error. Read-write. Reset: 0. This bit indicates that a message received by this APIC was not accepted by this or any other APIC.
2	SendAcceptError. Read-write. Reset: 0. This bit indicates that a message sent by this APIC was not accepted by any APIC.
1:0	Reserved.

APICx300 [Interrupt Command Low] (Core::X86::Apic::InterruptCommandLow)

Reset: 0000_0000h.	
_ccd[7:0]_lthree[1:0]_core[3:0]_thread[1:0]; APICx300; APIC={Core::X86::Msr::APIC_BAR[ApicBar[47:12]] , 000h}	
Bits	Description
31:20	Reserved.
19:18	DestShrthnd: destination shorthand. Read-write. Reset: 0h.

	Description: Provides a quick way to specify a destination for a message. If all including self or all excluding self is used, then destination mode is ignored and physical is automatically used.	
	ValidValues:	
	Value	Description
	0h	No shorthand (Destination field).
	1h	Self.
	2h	All including self.
17:16	3h	All excluding self (This sends a message with a destination encoding of all 1s, so if lowest priority is used the message could end up being reflected back to this APIC).
	RemoteRdStat. Read-only. Reset: 0h.	
	ValidValues:	
	Value	Description
	0h	Read was invalid.
15	1h	Delivery pending.
	2h	Delivery complete and access was valid.
	3h	Reserved.
	TM: trigger mode. Read-write. Reset: 0. 0=Edge triggered. 1=Level triggered. Indicates how this interrupt is triggered.	
14	Level. Read-write. Reset: 0. 0=De-asserted. 1=Asserted.	
13	Reserved.	
12	DS: interrupt delivery status. Read-only. Reset: 0. 0=Idle. 1=Send pending. In xAPIC mode this bit is set to indicate that the interrupt has not yet been accepted by the destination core(s). Software may repeatedly Write Core::X86::Apic::InterruptCommandLow without polling the DS bit; all requested IPIs are delivered.	
11	DM: destination mode. Read-write. Reset: 0. 0=Physical. 1=Logical.	
10:8	MsgType. Read-write. Reset: 0h. The message types are encoded as follows:	
	ValidValues:	
	Value	Description
	0h	Fixed
	1h	Lowest Priority.
	2h	SMI
	3h	Reserved.
	4h	NMI
	5h	INIT
	6h	Startup
	7h	External interrupt.
7:0	Vector. Read-write. Reset: 00h. The vector that is sent for this interrupt source.	

APICx310 [Interrupt Command High] (Core::X86::Apic::InterruptCommandHigh)

Read-write. Reset: 0000_0000h.

_ccd[7:0]_lthree[1:0]_core[3:0]_thread[1:0]; APICx310; APIC={Core::X86::Msr::APIC_BAR[ApicBar[47:12]] , 000h}

Bits	Description
31:24	DestinationField. Read-write. Reset: 00h. The destination encoding used when Core::X86::Apic::InterruptCommandLow[DestShrthnd] is 00b.
23:0	Reserved.

APICx320 [LVT Timer] (Core::X86::Apic::TimerLvtEntry)

Reset: 0001_0000h.

_ccd[7:0]_lthree[1:0]_core[3:0]_thread[1:0]; APICx320; APIC={Core::X86::Msr::APIC_BAR[ApicBar[47:12]] , 000h}

Bits	Description
------	-------------

31:18	Reserved.
17	Mode. Read-write. Reset: 0. 0=One-shot. 1=Periodic.
16	Mask. Read-write. Reset: 1. 0=Not masked. 1=Masked.
15:13	Reserved.
12	DS: interrupt delivery status. Read-only, Volatile. Reset: 0. 0=Idle. 1=Send pending. (Indicates that the interrupt has not yet been accepted by the core.)
11	Reserved.
10:8	MsgType: message type. Read-write. Reset: 0h. See 2.1.12.2.1.14 [Generalized Local Vector Table].
7:0	Vector. Read-write. Reset: 00h. Interrupt vector number.

APICx330 [LVT Thermal Sensor] (Core::X86::Apic::ThermalLvtEntry)

Reset: 0001_0000h.

_ccd[7:0]_lthree[1:0]_core[3:0]_thread[1:0]; APICx330; APIC={Core::X86::Msr::APIC_BAR[ApicBar[47:12]] , 000h}

Bits	Description
31:17	Reserved.
16	Mask. Read-write. Reset: 1. 0=Not masked. 1=Masked.
15:13	Reserved.
12	DS: interrupt delivery status. Read-only, Volatile. Reset: 0. 0=Idle. 1=Send pending. (Indicates that the interrupt has not yet been accepted by the core.)
11	Reserved.
10:8	MsgType: message type. Read-write. Reset: 0h. See 2.1.12.2.1.14 [Generalized Local Vector Table].
7:0	Vector. Read-write. Reset: 00h. Interrupt vector number.

APICx340 [LVT Performance Monitor] (Core::X86::Apic::PerformanceCounterLvtEntry)

Reset: 0001_0000h.

Interrupts for this local vector table are caused by overflows of:

- Core::X86::Msr::PERF_LEGACY_CTL(Performance Event Select [3:0]).
- Core::X86::Msr::PERF_CTL(Performance Event Select [5:0]).

_ccd[7:0]_lthree[1:0]_core[3:0]_thread[1:0]; APICx340; APIC={Core::X86::Msr::APIC_BAR[ApicBar[47:12]] , 000h}

Bits	Description
31:17	Reserved.
16	Mask. Read-write. Reset: 1. 0=Not masked. 1=Masked.
15:13	Reserved.
12	DS: interrupt delivery status. Read-only, Volatile. Reset: 0. 0=Idle. 1=Send pending. (Indicates that the interrupt has not yet been accepted by the core.)
11	Reserved.
10:8	MsgType: message type. Read-write. Reset: 0h. See 2.1.12.2.1.14 [Generalized Local Vector Table].
7:0	Vector. Read-write. Reset: 00h. Interrupt vector number.

APICx3[5...6]0 [LVT LINT[1:0]] (Core::X86::Apic::LVTINT)

Reset: 0001_0000h.

_ccd[7:0]_lthree[1:0]_core[3:0]_thread[1:0]_n0; APICx350; APIC={Core::X86::Msr::APIC_BAR[ApicBar[47:12]] , 000h}

_ccd[7:0]_lthree[1:0]_core[3:0]_thread[1:0]_n1; APICx360; APIC={Core::X86::Msr::APIC_BAR[ApicBar[47:12]] , 000h}

Bits	Description
31:17	Reserved.
16	Mask. Read-write. Reset: 1. 0=Not masked. 1=Masked.
15	TM: trigger mode. Read-write. Reset: 0. 0=Edge. 1=Level.
14	RmtIRR. Read-only, Volatile. Reset: 0. If trigger mode is level, remote Core::X86::Apic::InterruptRequest is set when the interrupt has begun service. Remote Core::X86::Apic::InterruptRequest is cleared when the end of interrupt has occurred.
13	Reserved.

12	DS: interrupt delivery status. Read-only, Volatile. Reset: 0. 0=Idle. 1=Send pending. (Indicates that the interrupt has not yet been accepted by the core.)
11	Reserved.
10:8	MsgType: message type. Read-write. Reset: 0h. See 2.1.12.2.1.14 [Generalized Local Vector Table].
7:0	Vector. Read-write. Reset: 00h. Interrupt vector number.

APICx370 [LVT Error] (Core::X86::Apic::ErrorLvtEntry)

Reset: 0001_0000h.

_ccd[7:0]_lthree[1:0]_core[3:0]_thread[1:0]; APICx370; APIC={Core::X86::Msr::APIC_BAR[ApicBar[47:12]] , 000h}

Bits	Description
31:17	Reserved.
16	Mask. Read-write. Reset: 1. 0=Not masked. 1=Masked.
15:13	Reserved.
12	DS: interrupt delivery status. Read-only, Volatile. Reset: 0. 0=Idle. 1=Send pending. (Indicates that the interrupt has not yet been accepted by the core.)
11	Reserved.
10:8	MsgType: message type. Read-write. Reset: 0h. See 2.1.12.2.1.14 [Generalized Local Vector Table].
7:0	Vector. Read-write. Reset: 00h. Interrupt vector number.

APICx380 [Timer Initial Count] (Core::X86::Apic::TimerInitialCount)

Read-write, Volatile. Reset: 0000_0000h.

_ccd[7:0]_lthree[1:0]_core[3:0]_thread[1:0]; APICx380; APIC={Core::X86::Msr::APIC_BAR[ApicBar[47:12]] , 000h}

Bits	Description
31:0	Count. Read-write, Volatile. Reset: 0000_0000h. The value copied into the current count register when the timer is loaded or reloaded.

APICx390 [Timer Current Count] (Core::X86::Apic::TimerCurrentCount)

Read-only, Volatile. Reset: 0000_0000h.

_ccd[7:0]_lthree[1:0]_core[3:0]_thread[1:0]; APICx390; APIC={Core::X86::Msr::APIC_BAR[ApicBar[47:12]] , 000h}

Bits	Description
31:0	Count. Read-only, Volatile. Reset: 0000_0000h. The current value of the counter.

APICx3E0 [Timer Divide Configuration] (Core::X86::Apic::TimerDivideConfiguration)

Read-write. Reset: 0000_0000h.

_ccd[7:0]_lthree[1:0]_core[3:0]_thread[1:0]; APICx3E0; APIC={Core::X86::Msr::APIC_BAR[ApicBar[47:12]] , 000h}

Bits	Description																						
31:4	Reserved.																						
3:0	Div[3:0]. Read-write. Reset: 0h. Div[2] is unused. Valid Values:																						
	<table> <tr> <th>Value</th><th>Description</th></tr> <tr> <td>0h</td><td>Divide by 2.</td></tr> <tr> <td>1h</td><td>Divide by 4.</td></tr> <tr> <td>2h</td><td>Divide by 8.</td></tr> <tr> <td>3h</td><td>Divide by 16.</td></tr> <tr> <td>7h-4h</td><td>Reserved.</td></tr> <tr> <td>8h</td><td>Divide by 32.</td></tr> <tr> <td>9h</td><td>Divide by 64.</td></tr> <tr> <td>Ah</td><td>Divide by 128.</td></tr> <tr> <td>Bh</td><td>Divide by 1.</td></tr> <tr> <td>Fh-Ch</td><td>Reserved.</td></tr> </table>	Value	Description	0h	Divide by 2.	1h	Divide by 4.	2h	Divide by 8.	3h	Divide by 16.	7h-4h	Reserved.	8h	Divide by 32.	9h	Divide by 64.	Ah	Divide by 128.	Bh	Divide by 1.	Fh-Ch	Reserved.
Value	Description																						
0h	Divide by 2.																						
1h	Divide by 4.																						
2h	Divide by 8.																						
3h	Divide by 16.																						
7h-4h	Reserved.																						
8h	Divide by 32.																						
9h	Divide by 64.																						
Ah	Divide by 128.																						
Bh	Divide by 1.																						
Fh-Ch	Reserved.																						

APICx400 [Extended APIC Feature] (Core::X86::Apic::ExtendedApicFeature)

Read-only. Reset: 0004_0007h.

_ccd[7:0]_lthree[1:0]_core[3:0]_thread[1:0]; APICx400; APIC={Core::X86::Msr::APIC_BAR[ApicBar[47:12]] , 000h}

Bits	Description
31:24	Reserved.
23:16	ExtLvtCount: extended local vector table count. Read-only. Reset: 04h. This specifies the number of extended LVT registers (Core::X86::Apic::ExtendedInterruptLvtEntries) in the local APIC.
15:3	Reserved.
2	ExtApicIdCap: extended APIC ID capable. Read-only. Reset: 1. 1=The processor is capable of supporting an 8-bit APIC ID, as controlled by Core::X86::Apic::ExtendedApicControl[ExtApicIdEn].
1	SeoiCap: specific end of interrupt capable. Read-only. Reset: 1. 1=The Core::X86::Apic::SpecificEndOfInterrupt is present.
0	IerCap: interrupt enable register capable. Read-only. Reset: 1. This bit indicates that the Core::X86::Apic::InterruptEnable are present. See 2.1.12.2.1.8 [Interrupt Masking].

APICx410 [Extended APIC Control] (Core::X86::Apic::ExtendedApicControl)

Read-write. Reset: 0000_0000h.

_ccd[7:0]_lthree[1:0]_core[3:0]_thread[1:0]; APICx410; APIC={Core::X86::Msr::APIC_BAR[ApicBar[47:12]] , 000h}

Bits	Description
31:3	Reserved.
2	ExtApicIdEn: extended APIC ID enable. Read-write. Reset: 0. 1=Enable 8-bit APIC ID; Core::X86::Apic::ApicId[ApicId] supports an 8-bit value; an interrupt broadcast in physical destination mode requires that the IntDest[7:0] == 1111_1111b (instead of XXXX_1111b); a match in physical destination mode occurs when (IntDest[7:0] == ApicId[7:0]) instead of (IntDest[3:0] == ApicId[3:0]).
1	SeoiEn. Read-write. Reset: 0. 1=Enable SEOI generation when a write to Core::X86::Apic::SpecificEndOfInterrupt is received.
0	IerEn. Read-write. Reset: 0. 1=Enable writes to the interrupt enable registers.

APICx420 [Specific End Of Interrupt] (Core::X86::Apic::SpecificEndOfInterrupt)

Read-write. Reset: 0000_0000h.

_ccd[7:0]_lthree[1:0]_core[3:0]_thread[1:0]; APICx420; APIC={Core::X86::Msr::APIC_BAR[ApicBar[47:12]] , 000h}

Bits	Description
31:8	Reserved.
7:0	EoiVec: end of interrupt vector. Read-write. Reset: 00h. A write to this field causes an end of interrupt cycle to be performed for the vector specified in this field. The behavior is undefined if no interrupt is pending for the specified interrupt vector.

APICx4[8...F]0 [Interrupt Enable] (Core::X86::Apic::InterruptEnable)

Read-write. Reset: FFFF_FFFFh.

_ccd[7:0]_lthree[1:0]_core[3:0]_thread[1:0]_n0; APICx480; APIC={Core::X86::Msr::APIC_BAR[ApicBar[47:12]] , 000h}

_ccd[7:0]_lthree[1:0]_core[3:0]_thread[1:0]_n1; APICx490; APIC={Core::X86::Msr::APIC_BAR[ApicBar[47:12]] , 000h}

_ccd[7:0]_lthree[1:0]_core[3:0]_thread[1:0]_n2; APICx4A0; APIC={Core::X86::Msr::APIC_BAR[ApicBar[47:12]] , 000h}

_ccd[7:0]_lthree[1:0]_core[3:0]_thread[1:0]_n3; APICx4B0; APIC={Core::X86::Msr::APIC_BAR[ApicBar[47:12]] , 000h}

_ccd[7:0]_lthree[1:0]_core[3:0]_thread[1:0]_n4; APICx4C0; APIC={Core::X86::Msr::APIC_BAR[ApicBar[47:12]] , 000h}

_ccd[7:0]_lthree[1:0]_core[3:0]_thread[1:0]_n5; APICx4D0; APIC={Core::X86::Msr::APIC_BAR[ApicBar[47:12]] , 000h}

_ccd[7:0]_lthree[1:0]_core[3:0]_thread[1:0]_n6; APICx4E0; APIC={Core::X86::Msr::APIC_BAR[ApicBar[47:12]] , 000h}

_ccd[7:0]_lthree[1:0]_core[3:0]_thread[1:0]_n7; APICx4F0; APIC={Core::X86::Msr::APIC_BAR[ApicBar[47:12]] , 000h}

Bits	Description
31:0	InterruptEnableBits. Read-write. Reset: FFFF_FFFFh. The interrupt enable bits can be used to enable each of the 256 interrupts.

APICx5[0...3]0 [Extended Interrupt Local Vector Table] (Core::X86::Apic::ExtendedInterruptLvtEntries)

Reset: 0001_0000h.

Assignments conventions:	
<ul style="list-style-type: none"> • APIC500 provides a local vector table entry for IBS. • APIC510 provides a local vector table entry for error thresholding. See Core::X86::Msr::McaIntrCfg[ThresholdLvtOffset]. • APIC520 provides a local vector table entry for Deferred errors. See MCI_CONFIG[DeferredIntType]. 	
_ccd[7:0]_lthree[1:0]_core[3:0]_thread[1:0]_n0; APICx500; APIC={Core::X86::Msr::APIC_BAR[ApicBar[47:12]] , 000h}	
_ccd[7:0]_lthree[1:0]_core[3:0]_thread[1:0]_n1; APICx510; APIC={Core::X86::Msr::APIC_BAR[ApicBar[47:12]] , 000h}	
_ccd[7:0]_lthree[1:0]_core[3:0]_thread[1:0]_n2; APICx520; APIC={Core::X86::Msr::APIC_BAR[ApicBar[47:12]] , 000h}	
_ccd[7:0]_lthree[1:0]_core[3:0]_thread[1:0]_n3; APICx530; APIC={Core::X86::Msr::APIC_BAR[ApicBar[47:12]] , 000h}	
Bits	Description
31:17	Reserved.
16	Mask. Read-write. Reset: 1. 0=Not masked. 1=Masked.
15:13	Reserved.
12	DS: interrupt delivery status. Read-only,Volatile. Reset: 0. 0=Idle. 1=Send pending. (Indicates that the interrupt has not yet been accepted by the core.)
11	Reserved.
10:8	MsgType: message type. Read-write. Reset: 0h. See 2.1.12.2.1.14 [Generalized Local Vector Table].
7:0	Vector. Read-write. Reset: 00h. Interrupt vector number.

2.1.13 CPUID Instruction

Processor feature capabilities and configuration information are provided through the CPUID instruction. The information is accessed by (1) selecting the CPUID function setting EAX and optionally ECX for some functions, (2) executing the CPUID instruction, and (3) reading the results in the EAX, EBX, ECX, and EDX registers. The syntax CPUID FnXXXXXXXX_EiX[_xYYY] refers to the function where EAX == X, and optionally ECX == Y, and the registers specified by EiX. EiX can be any single register such as {EAX, EBX, ECX, and EDX}, or a range of registers, such as E[C,B,A]X. Undefined function numbers return 0's in all 4 registers.

Unless otherwise specified, single-bit feature fields are encoded as: 1=Feature is supported by the processor. 0=Feature is not supported by the processor. CPUID functions not listed are Reserved.

2.1.13.1 CPUID Instruction Functions

CPUID_Fn00000000_EAX [Processor Vendor and Largest Standard Function Number] (Core::X86::Cpuid::LargFuncNum)	
Read-only. Reset: Fixed,0000_0010h.	
_ccd[7:0]_lthree[1:0]_core[3:0]_thread[1:0]; CPUID_Fn00000000_EAX	
Bits	Description
31:0	LFuncStd: largest standard function. Read-only. Reset: Fixed,0000_0010h. The largest CPUID standard function input value supported by the processor implementation.

CPUID_Fn00000000_EBX [Processor Vendor (ASCII Bytes [3:0])] (Core::X86::Cpuid::ProcVendEbx)	
Read-only. Reset: Fixed,6874_7541h.	
Core::X86::Cpuid::ProcVendEbx and Core::X86::Cpuid::ProcVendExtEbx return the same value.	
_ccd[7:0]_lthree[1:0]_core[3:0]_thread[1:0]; CPUID_Fn00000000_EBX	
Bits	Description
31:0	Vendor. Read-only. Reset: Fixed,6874_7541h. ASCII Bytes [3:0] ("h t u A") of the string "AuthenticAMD".

CPUID_Fn00000000_ECX [Processor Vendor (ASCII Bytes [11:8])] (Core::X86::Cpuid::ProcVendEcX)	
Read-only. Reset: Fixed,444D_4163h.	
Core::X86::Cpuid::ProcVendEcX and Core::X86::Cpuid::ProcVendExtEcX return the same value.	
_ccd[7:0]_lthree[1:0]_core[3:0]_thread[1:0]; CPUID_Fn00000000_ECX	

Bits	Description
31:0	Vendor. Read-only. Reset: Fixed,444D_4163h. ASCII Bytes [11:8] ("D M A c") of the string "AuthenticAMD".

CPUID_Fn00000000_EDX [Processor Vendor (ASCII Bytes [7:4])] (Core::X86::Cpuid::ProcVendEdx)

Read-only. Reset: Fixed,6974_6E65h.

Core::X86::Cpuid::ProcVendEdx and Core::X86::Cpuid::ProcVendExtEdx return the same value.

_ccd[7:0]_lthree[1:0]_core[3:0]_thread[1:0]; CPUID_Fn00000000_EDX

Bits	Description
31:0	Vendor. Read-only. Reset: Fixed,6974_6E65h. ASCII Bytes [7:4] ("i t n e") of the string "AuthenticAMD".

CPUID_Fn00000001_EAX [Family, Model, Stepping Identifiers] (Core::X86::Cpuid::FamModStep)

Read-only.

Core::X86::Cpuid::FamModStep and Core::X86::Cpuid::FamModStepExt return the same value.

Family: Is an 8-bit value and is defined as: Family[7:0]={0000b,BaseFamily[3:0]}+ExtendedFamily[7:0].

- E.g., If BaseFamily[3:0] == Fh and ExtendedFamily[7:0] == 08h, then Family[7:0] = 17h.

Model: Is an 8-bit value and is defined as: Model[7:0]={ExtendedModel[3:0],BaseModel[3:0]}.

- E.g., If ExtendedModel[3:0] == 1h and BaseModel[3:0] == 8h, then Model[7:0] = 18h.
- Model numbers vary with product.

Model numbers are assigned a letter, 0h = "A", 1h = "B", and so on. Model and Stepping form the Revision. E.g., B0.

_ccd[7:0]_lthree[1:0]_core[3:0]_thread[1:0]; CPUID_Fn00000001_EAX

Bits	Description
31:28	Reserved.
27:20	ExtFamily: extended family. Read-only. Reset: 08h. See Family above.
19:16	ExtModel: extended model. Read-only. Reset: 3h. See Model above.
15:12	Reserved.
11:8	BaseFamily. Read-only. Reset: Fh. See Family description above.
7:4	BaseModel. Read-only. Reset: Xh. Model numbers vary with product.
3:0	Stepping. Read-only. Reset: 0h. Processor stepping (revision) for a specific model.

CPUID_Fn00000001_EBX [LocalApicId, LogicalProcessorCount, CLFlush] (Core::X86::Cpuid::FeatureIdEbx)

Read-only.

_ccd[7:0]_lthree[1:0]_core[3:0]_thread[1:0]; CPUID_Fn00000001_EBX

Bits	Description
31:24	LocalApicId. Read-only. Reset: XXh. Initial local APIC physical ID.
23:16	LogicalProcessorCount: logical processor count. Read-only. Reset: Fixed,(Core::X86::Cpuid::SizeId[NC] + 1). Specifies the number of threads in the processor as Core::X86::Cpuid::SizeId[NC] + 1.
15:8	CLFlush. Read-only. Reset: Fixed,08h. CLFLUSH size in quadwords.
7:0	Reserved.

CPUID_Fn00000001_ECX [Feature Identifiers] (Core::X86::Cpuid::FeatureIdEcX)

Read-only.

These values can be over-written by Core::X86::Msrr::CPUID_Features.

_ccd[7:0]_lthree[1:0]_core[3:0]_thread[1:0]; CPUID_Fn00000001_ECX

Bits	Description
31	Reserved.
30	RDRAND. Read-only. Reset: Fixed,1. RDRAND instruction support.
29	F16C. Read-only. Reset: Fixed,1. Half-precision convert instruction support.
28	AVX. Read-only. Reset: Fixed,1. AVX instruction support.
27	OSXSAVE. Read-only. Reset: X. 1=The OS has enabled support for XGETBV/XSETBV instructions to query

	processor extended states. OS enabled support for XGETBV/XSETBV.
26	XSAVE . Read-only. Reset: Fixed,1. 1=Support provided for the XSAVE, XRSTOR, XSETBV, and XGETBV instructions and the XFEATURE_ENABLED_MASK register. XSAVE (and related) instruction support.
25	AES: AES instruction support . Read-only. Reset: X. AES instruction support.
24	Reserved.
23	POPCNT . Read-only. Reset: Fixed,1. POPCNT instruction.
22	MOVBE . Read-only. Reset: Fixed,1. MOVBE instruction support.
21	X2APIC . Read-only. Reset: Fixed,1. x2APIC capability.
20	SSE42 . Read-only. Reset: Fixed,1. SSE4.2 instruction support.
19	SSE41 . Read-only. Reset: Fixed,1. SSE4.1 instruction support.
18:14	Reserved.
13	CMPXCHG16B . Read-only. Reset: Fixed,1. CMPXCHG16B instruction.
12	FMA . Read-only. Reset: Fixed,1. FMA instruction support.
11:10	Reserved.
9	SSSE3 . Read-only. Reset: Fixed,1. Supplemental SSE3 extensions.
8:4	Reserved.
3	Monitor . Read-only. Reset: !Core::X86::Msr::HWCR[MonMwaitDis]. Monitor/Mwait instructions.
2	Reserved.
1	PCLMULQDQ . Read-only. Reset: X. PCLMULQDQ instruction support.
0	SSE3 . Read-only. Reset: Fixed,1. SSE3 extensions.

CPUID_Fn00000001_EDX [Feature Identifiers] (Core::X86::Cpuid::FeatureIdEdx)

Read-only.	
These values can be over-written by Core::X86::Msr::CPUID_Features.	
_ccd[7:0]_lthree[1:0]_core[3:0]_thread[1:0]; CPUID_Fn00000001_EDX	
Bits	Description
31:29	Reserved.
28	HTT . Read-only. Reset: Fixed,(Core::X86::Cpuid::SizeId[NC] != 0). 0=Single thread product (Core::X86::Cpuid::SizeId[NC] == 0). 1=Multi thread product (Core::X86::Cpuid::SizeId[NC] != 0). Hyper-threading technology.
27	Reserved.
26	SSE2 . Read-only. Reset: Fixed,1. SSE2: SSE2 extensions.
25	SSE . Read-only. Reset: Fixed,1. SSE extensions.
24	FXSR . Read-only. Reset: Fixed,1. FXSAVE and FXRSTOR instructions.
23	MMX . Read-only. Reset: Fixed,1. MMX instructions
22:20	Reserved.
19	CLFSH . Read-only. Reset: Fixed,1. CLFLUSH instruction.
18	Reserved.
17	PSE36 . Read-only. Reset: Fixed,1. Page-size extensions.
16	PAT . Read-only. Reset: Fixed,1. Page attribute table.
15	CMOV . Read-only. Reset: Fixed,1. Conditional move instructions, CMOV, FCOMI, FCMOV.
14	MCA . Read-only. Reset: Fixed,1. Machine check architecture, MCG_CAP.
13	PGE . Read-only. Reset: Fixed,1. Page global extension, CR4.PGE.
12	MTRR . Read-only. Reset: Fixed,1. Memory-type range registers.
11	SysEnterSysExit . Read-only. Reset: Fixed,1. SYSENTER and SYSEXIT instructions.
10	Reserved.
9	APIC: advanced programmable interrupt controller (APIC) exists and is enabled . Read-only. Reset: X. Core::X86::Msr::APIC_BAR[ApicEn].
8	CMPXCHG8B . Read-only. Reset: Fixed,1. CMPXCHG8B instruction.

7	MCE. Read-only. Reset: Fixed,1. Machine check exception, CR4.MCE.
6	PAE. Read-only. Reset: Fixed,1. Physical-address extensions (PAE).
5	MSR. Read-only. Reset: Fixed,1. AMD model-specific registers (MSRs), with RDMSR and WRMSR instructions.
4	TSC. Read-only. Reset: Fixed,1. Time Stamp Counter, RDTSC/RDTSCP instructions, CR4.TSD.
3	PSE. Read-only. Reset: Fixed,1. Page-size extensions (4 MB pages).
2	DE. Read-only. Reset: Fixed,1. Debugging extensions, IO breakpoints, CR4.DE.
1	VME. Read-only. Reset: Fixed,1. Virtual-mode enhancements.
0	FPU. Read-only. Reset: Fixed,1. x87 floating point unit on-chip.

CPUID_Fn00000005_EAX [Monitor/MWait] (Core::X86::Cpuid::MonMWaitEax)

Read-only. Reset: Fixed,0000_0040h.

_ccd[7:0]_lthree[1:0]_core[3:0]_thread[1:0]; CPUID_Fn00000005_EAX

Bits	Description
31:16	Reserved.
15:0	MonLineSizeMin. Read-only. Reset: Fixed,0040h. Smallest monitor-line size in bytes.

CPUID_Fn00000005_EBX [Monitor/MWait] (Core::X86::Cpuid::MonMWaitEbx)

Read-only. Reset: Fixed,0000_0040h.

_ccd[7:0]_lthree[1:0]_core[3:0]_thread[1:0]; CPUID_Fn00000005_EBX

Bits	Description
31:16	Reserved.
15:0	MonLineSizeMax. Read-only. Reset: Fixed,0040h. Largest monitor-line size in bytes.

CPUID_Fn00000005_ECX [Monitor/MWait] (Core::X86::Cpuid::MonMWaitEcX)

Read-only. Reset: Fixed,0000_0003h.

_ccd[7:0]_lthree[1:0]_core[3:0]_thread[1:0]; CPUID_Fn00000005_ECX

Bits	Description
31:2	Reserved.
1	IBE. Read-only. Reset: Fixed,1. Interrupt break-event.
0	EMX. Read-only. Reset: Fixed,1. Enumerate MONITOR/MWAIT extensions.

CPUID_Fn00000005_EDX [Monitor/MWait] (Core::X86::Cpuid::MonMWaitEdx)

Read-only. Reset: Fixed,0000_0011h.

_ccd[7:0]_lthree[1:0]_core[3:0]_thread[1:0]; CPUID_Fn00000005_EDX

Bits	Description
31:8	Reserved.
7:4	MWaitC1SubStates. Read-only. Reset: Fixed,1h. Number of C1 sub-cstates supported by MWAIT.
3:0	MWaitC0SubStates. Read-only. Reset: Fixed,1h. Number of C0 sub-cstates supported by MWAIT.

CPUID_Fn00000006_EAX [Thermal and Power Management] (Core::X86::Cpuid::ThermalPwrMgmtEax)

Read-only. Reset: Fixed,0000_0004h.

_ccd[7:0]_lthree[1:0]_core[3:0]_thread[1:0]; CPUID_Fn00000006_EAX

Bits	Description
31:3	Reserved.
2	ARAT: always running APIC timer. Read-only. Reset: Fixed,1. 1=Indicates support for APIC timer always running feature.
1:0	Reserved.

CPUID_Fn00000006_EBX [Thermal and Power Management] (Core::X86::Cpuid::ThermalPwrMgmtEbx)

_ccd[7:0]_lthree[1:0]_core[3:0]_thread[1:0]; CPUID_Fn00000006_EBX

Bits	Description
------	-------------

31:0	Reserved.
------	-----------

CPUID_Fn00000006_ECX [Thermal and Power Management] (Core::X86::Cpuid::ThermalPwrMgmtEcX)

Read-only. Reset: Fixed,0000_0001h.

These values can be over-written by Core::X86::MsR::CPUID_PWR_THERM.

_ccd[7:0]_lthree[1:0]_core[3:0]_thread[1:0]; CPUID_Fn00000006_ECX

Bits	Description
31:1	Reserved.
0	EffFreq: effective frequency interface. Read-only. Reset: Fixed,1. 1=Indicates presence of Core::X86::MsR::MPERF and Core::X86::MsR::APERF.

CPUID_Fn00000006_EDX [Thermal and Power Management] (Core::X86::Cpuid::ThermalPwrMgmtEdX)

_ccd[7:0]_lthree[1:0]_core[3:0]_thread[1:0]; CPUID_Fn00000006_EDX

Bits	Description
31:0	Reserved.

CPUID_Fn00000007_EAX_x00 [Structured Extended Feature Identifiers] (Core::X86::Cpuid::StructExtFeatIdEax0)

Read-only. Reset: Fixed,0000_0000h.

_ccd[7:0]_lthree[1:0]_core[3:0]_thread[1:0]; CPUID_Fn00000007_EAX_x00

Bits	Description
31:0	StructExtFeatIdMax. Read-only. Reset: Fixed,0000_0000h. The largest CPUID Fn0000_0007 sub-function supported by the processor implementation.

CPUID_Fn00000007_EBX_x00 [Structured Extended Feature Identifiers] (Core::X86::Cpuid::StructExtFeatIdEbx0)

Read-only. Reset: Fixed,219C_91A9h.

_ccd[7:0]_lthree[1:0]_core[3:0]_thread[1:0]; CPUID_Fn00000007_EBX_x00

Bits	Description
31:30	Reserved.
29	SHA. Read-only. Reset: Fixed,1. 1=SHA Extensions available.
28:25	Reserved.
24	CLWB. Read-only. Reset: Fixed,1. Cache line write back.
23	CLFSHOPT. Read-only. Reset: Fixed,1. Optimized Cache Line Flush.
22:21	Reserved.
20	SMAP. Read-only. Reset: Fixed,1. Secure Mode Access Prevention is supported.
19	ADX. Read-only. Reset: Fixed,1. ADCX and ADOX are present.
18	RDSEED. Read-only. Reset: Fixed,1. RDSEED is present.
17:16	Reserved.
15	PQE. Read-only. Reset: Fixed,1. The processor supports Cache Allocation Technology.
14:13	Reserved.
12	PQM. Read-only. Reset: Fixed,1. Platform QoS Monitoring.
11:9	Reserved.
8	BMI2. Read-only. Reset: Fixed,1. Bit manipulation group 2 instruction support.
7	SMEP. Read-only. Reset: Fixed,1. Supervisor Mode Execution protection.
6	Reserved.
5	AVX2. Read-only. Reset: Fixed,1. AVX extension support.
4	Reserved.
3	BMI1. Read-only. Reset: Fixed,1. Bit manipulation group 1 instruction support.
2:1	Reserved.
0	FSGSBASE. Read-only. Reset: Fixed,1. FS and GS base read write instruction support.

**CPUID_Fn00000007_ECX_x00 [Structured Extended Feature Identifier]
(Core::X86::Cpuid::StructExtFeatIdEcxc0)**

Read-only. Reset: Fixed, 0040_0004h.

_ccd[7:0]_lthree[1:0]_core[3:0]_thread[1:0]; CPUID_Fn00000007_ECX_x00

Bits	Description
31:23	Reserved.
22	RDPID . Read-only. Reset: Fixed, 1. Read Processor ID instruction support.
21:3	Reserved.
2	UMIP . Read-only. Reset: Fixed, 1. User Mode Instruction Prevention enable.
1:0	Reserved.

**CPUID_Fn00000007_EDX_x00 [Structured Extended Feature Identifiers]
(Core::X86::Cpuid::StructExtFeatIdEdxc0)**

Reset: 0000_0000h.

_ccd[7:0]_lthree[1:0]_core[3:0]_thread[1:0]; CPUID_Fn00000007_EDX_x00

Bits	Description
31:0	Reserved.

CPUID_Fn0000000B_EAX_x00 [Extended Topology Enumeration] (Core::X86::Cpuid::ExtTopEnumEax0)

Read-only. Enable: (Core::X86::Cpuid::ExtTopEnumEbx0 > 0).

CPUID Fn0000_000B_E[D,C,B,A]X_x[2:0] specifies the hierarchy of logical cores from the SMT level through the processor socket level.

Software determines the presence of CPUID Fn0000_000B if (CPUID Fn0000_000B_EBX_x0[31:0] != 0). Software reads CPUID Fn0000_000B_E[C,B,A]X for ascending values of ECX until (CPUID Fn0000_000B_EBX[LogProcAtThisLevel] == 0).

_ccd[7:0]_lthree[1:0]_core[3:0]_thread[1:0]; CPUID_Fn0000000B_EAX_x00

Bits	Description
31:5	Reserved.
4:0	CoreMaskWidth . Read-only. Number of bits to shift ExtendedApicId right to get unique topology ID of the next level type. Reset: SMT ? 01h : 00h.

CPUID_Fn0000000B_EBX_x00 [Extended Topology Enumeration] (Core::X86::Cpuid::ExtTopEnumEbx0)

Read-only.

_ccd[7:0]_lthree[1:0]_core[3:0]_thread[1:0]; CPUID_Fn0000000B_EBX_x00

Bits	Description
31:16	Reserved.
15:0	LogProcAtThisLevel . Read-only. Number of threads in a core. Reset: SMT ? 2 : 0001h.

CPUID_Fn0000000B_ECX_x00 [Extended Topology Enumeration] (Core::X86::Cpuid::ExtTopEnumEcxc0)

Read-only. Reset: Fixed, 0000_0100h. Enable: (Core::X86::Cpuid::ExtTopEnumEbx0 > 0).

_ccd[7:0]_lthree[1:0]_core[3:0]_thread[1:0]; CPUID_Fn0000000B_ECX_x00

Bits	Description
31:16	Reserved.
15:8	LevelType . Read-only. Reset: Fixed, 01h.
Valid Values:	
Value	Description
00h	Invalid
01h	Thread

	02h	Processor
	FFh-03h	Reserved.
7:0	EcXVal. Read-only. Reset: Fixed,00h. ECX input value.	

CPUID_Fn0000000B_EAX_x01 [Extended Topology Enumeration] (Core::X86::Cpuid::ExtTopEnumEax1)

Read-only. Enable: (Core::X86::Cpuid::ExtTopEnumEbx1 > 0).

_ccd[7:0]_lthree[1:0]_core[3:0]_thread[1:0]; CPUID_Fn0000000B_EAX_x01

Bits	Description
31:5	Reserved.
4:0	CoreMaskWidth. Read-only. ExtendedApicId right shift value. Reset: SMT ? 7 : 6.

CPUID_Fn0000000B_EBX_x01 [Extended Topology Enumeration] (Core::X86::Cpuid::ExtTopEnumEbx1)

Read-only.

_ccd[7:0]_lthree[1:0]_core[3:0]_thread[1:0]; CPUID_Fn0000000B_EBX_x01

Bits	Description
31:16	Reserved.
15:0	LogProcAtThisLevel. Read-only. Reset: XXXXh. Number of logical cores in processor socket.

CPUID_Fn0000000B_ECX_x01 [Extended Topology Enumeration] (Core::X86::Cpuid::ExtTopEnumEcX1)

Read-only. Reset: Fixed,0000_0201h. Enable: (Core::X86::Cpuid::ExtTopEnumEbx1 > 0).

_ccd[7:0]_lthree[1:0]_core[3:0]_thread[1:0]; CPUID_Fn0000000B_ECX_x01

Bits	Description										
31:16	Reserved.										
15:8	LevelType. Read-only. Reset: Fixed,02h. ValidValues: <table border="1"> <thead> <tr> <th>Value</th><th>Description</th></tr> </thead> <tbody> <tr> <td>00h</td><td>Invalid</td></tr> <tr> <td>01h</td><td>Thread</td></tr> <tr> <td>02h</td><td>Processor</td></tr> <tr> <td>FFh-03h</td><td>Reserved.</td></tr> </tbody> </table>	Value	Description	00h	Invalid	01h	Thread	02h	Processor	FFh-03h	Reserved.
Value	Description										
00h	Invalid										
01h	Thread										
02h	Processor										
FFh-03h	Reserved.										
7:0	EcXVal. Read-only. Reset: Fixed,01h. ECX input value.										

CPUID_Fn0000000B_EAX_x02 [Extended Topology Enumeration] (Core::X86::Cpuid::ExtTopEnumEax2)

Read-only. Reset: Fixed,0000_0000h. Enable: (Core::X86::Cpuid::ExtTopEnumEbx2 > 0).

_ccd[7:0]_lthree[1:0]_core[3:0]_thread[1:0]; CPUID_Fn0000000B_EAX_x02

Bits	Description
31:5	Reserved.
4:0	CoreMaskWidth. Read-only. Reset: Fixed,00h. Zero indicates no more levels.

CPUID_Fn0000000B_EBX_x02 [Extended Topology Enumeration] (Core::X86::Cpuid::ExtTopEnumEbx2)

Read-only. Reset: 0000_0000h.

_ccd[7:0]_lthree[1:0]_core[3:0]_thread[1:0]; CPUID_Fn0000000B_EBX_x02

Bits	Description
31:16	Reserved.
15:0	LogProcAtThisLevel. Read-only. Reset: 0000h. Zero indicates no more levels.

CPUID_Fn0000000B_ECX_x02 [Extended Topology Enumeration] (Core::X86::Cpuid::ExtTopEnumEcX2)

Read-only. Reset: Fixed,0000_0002h. Enable: (Core::X86::Cpuid::ExtTopEnumEbx2 > 0).

_ccd[7:0]_lthree[1:0]_core[3:0]_thread[1:0]; CPUID_Fn0000000B_ECX_x02

Bits	Description										
31:16	Reserved.										
15:8	LevelType. Read-only. Reset: Fixed,00h. Zero indicates no more levels. ValidValues:										
	<table> <tr> <th>Value</th><th>Description</th></tr> <tr> <td>00h</td><td>Invalid</td></tr> <tr> <td>01h</td><td>Thread</td></tr> <tr> <td>02h</td><td>Processor</td></tr> <tr> <td>FFh-03h</td><td>Reserved.</td></tr> </table>	Value	Description	00h	Invalid	01h	Thread	02h	Processor	FFh-03h	Reserved.
Value	Description										
00h	Invalid										
01h	Thread										
02h	Processor										
FFh-03h	Reserved.										
7:0	EcxFVal. Read-only. Reset: Fixed,02h. ECX input value.										

CPUID_Fn0000000B_EDX [Extended Topology Enumeration] (Core::X86::Cpuid::ExtTopEnumEdx)

Read-only.

_ccd[7:0]_lthree[1:0]_core[3:0]_thread[1:0]; CPUID_Fn0000000B_EDX

Bits	Description
31:0	ExtendedLocalApicId: extended APIC ID. Read-only. Reset: XXXX_XXXXh. Extended APIC_ID.

CPUID_Fn0000000D_EAX_x00 [Processor Extended State Enumeration] (Core::X86::Cpuid::ProcExtStateEnumEax00)

Read-only. Reset: Fixed,0000_0007h.

_ccd[7:0]_lthree[1:0]_core[3:0]_thread[1:0]; CPUID_Fn0000000D_EAX_x00

Bits	Description		
31:0	XFeatureSupportedMask[31:0]. Read-only. Reset: Fixed,0000_0007h. Each set bit indicates the corresponding bit in register XCR0[31:0] is settable.		
	ValidValues:		
	Bit	Name	Description
	[0]	X87	X87 Support.
	[1]	SSE	128-bit SSE Support.
	[2]	AVX	256-bit AVX support.
[31:3]		Reserved.	

CPUID_Fn0000000D_EBX_x00 [Processor Extended State Enumeration] (Core::X86::Cpuid::ProcExtStateEnumEbx00)

Read-only, Volatile.

_ccd[7:0]_lthree[1:0]_core[3:0]_thread[1:0]; CPUID_Fn0000000D_EBX_x00

Bits	Description
31:0	XFeatureEnabledSizeMax. Read-only, Volatile. Reset: XXXX_XXXXh. Description: Size in bytes of an uncompact XSAVE/XRSTOR area for all features enabled in the XCR0 register. IF (XCR0[AVX] == 1) Return EBX = 0000_0340h // legacy header + X87/SSE + AVX size ELSIF (XCR0[SSE] == 1) Return EBX=0000_0240h // legacy header + X87/SSE size ELSIF (XCR0[X87] == 1) Return EBX = 0000_0240h END

CPUID_Fn0000000D_ECX_x00 [Processor Extended State Enumeration] (Core::X86::Cpuid::ProcExtStateEnumEcxF00)

Read-only. Reset: Fixed,0000_0400h.	
_ccd[7:0]_lthree[1:0]_core[3:0]_thread[1:0]; CPUID_Fn0000000D_ECX_x00	
Bits	Description
31:0	XFeatureSupportedSizeMax. Read-only. Reset: Fixed,0000_0400h. Size of legacy header + X87/SSE + AVX.

CPUID_Fn0000000D_EDX_x00 [Processor Extended State Enumeration] (Core::X86::Cpuid::ProcExtStateEnumEdx00)

Read-only. Reset: Fixed,0000_0000h.	
_ccd[7:0]_lthree[1:0]_core[3:0]_thread[1:0]; CPUID_Fn0000000D_EDX_x00	
Bits	Description
31:0	XFeatureSupportedMask[63:32]. Read-only. Reset: Fixed,0000_0000h. Each set bit indicates the corresponding bit in register XCR0[63:32] is settable.

CPUID_Fn0000000D_EAX_x01 [Processor Extended State Enumeration] (Core::X86::Cpuid::ProcExtStateEnumEax01)

Read-only. Reset: Fixed,0000_000Fh.	
_ccd[7:0]_lthree[1:0]_core[3:0]_thread[1:0]; CPUID_Fn0000000D_EAX_x01	
Bits	Description
31:4	Reserved.
3	XSAVES. Read-only. Reset: Fixed,1. XSAVES,XRSTORS, and XSS supported.
2	XGETBV. Read-only. Reset: Fixed,1. XGETBV with ECX = 1 supported.
1	XSAVEC. Read-only. Reset: Fixed,1. XSAVEC and compact XRSTOR supported.
0	XSAVEOPT. Read-only. Reset: Fixed,1. XSAVEOPT is available.

CPUID_Fn0000000D_EBX_x01 [Processor Extended State Enumeration] (Core::X86::Cpuid::ProcExtStateEnumEbx01)

Read-only, Volatile.													
_ccd[7:0]_lthree[1:0]_core[3:0]_thread[1:0]; CPUID_Fn0000000D_EBX_x01													
Bits	Description												
31:0	XFeatureEnabledSizeMax. Read-only, Volatile. Reset: XXXX_XXXXh. Value is 512 + ((XCR0[AVX]) ? 256 : 0). Valid Values:												
	<table> <tr> <th>Value</th><th>Description</th></tr> <tr> <td>0000_023Fh-0000_0000h</td><td>Reserved.</td></tr> <tr> <td>0000_0240h</td><td>Legacy header + FPU/SSE size; (XCR0[AVX] == 0)</td></tr> <tr> <td>0000_033Fh-0000_0241h</td><td>Reserved.</td></tr> <tr> <td>0000_0340h</td><td>Legacy header + FPU/SSE + AVX size; (XCR0[AVX] == 1)</td></tr> <tr> <td>FFFF_FFFFh-0000_0341h</td><td>Reserved.</td></tr> </table>	Value	Description	0000_023Fh-0000_0000h	Reserved.	0000_0240h	Legacy header + FPU/SSE size; (XCR0[AVX] == 0)	0000_033Fh-0000_0241h	Reserved.	0000_0340h	Legacy header + FPU/SSE + AVX size; (XCR0[AVX] == 1)	FFFF_FFFFh-0000_0341h	Reserved.
Value	Description												
0000_023Fh-0000_0000h	Reserved.												
0000_0240h	Legacy header + FPU/SSE size; (XCR0[AVX] == 0)												
0000_033Fh-0000_0241h	Reserved.												
0000_0340h	Legacy header + FPU/SSE + AVX size; (XCR0[AVX] == 1)												
FFFF_FFFFh-0000_0341h	Reserved.												

CPUID_Fn0000000D_ECX_x01 [Processor Extended State Enumeration] (Core::X86::Cpuid::ProcExtStateEnumEcX01)

Read-only. Reset: Fixed,0000_0000h.	
_ccd[7:0]_lthree[1:0]_core[3:0]_thread[1:0]; CPUID_Fn0000000D_ECX_x01	
Bits	Description
31:0	Reserved.

CPUID_Fn0000000D_EDX_x01 [Processor Extended State Enumeration] (Core::X86::Cpuid::ProcExtStateEnumEdx01)	
Read-only. Reset: Fixed,0000_0000h.	
_ccd[7:0]_lthree[1:0]_core[3:0]_thread[1:0]; CPUID_Fn0000000D_EDX_x01	
Bits	Description
31:0	Reserved.

CPUID_Fn0000000D_EAX_x02 [Processor Extended State Enumeration] (Core::X86::Cpuid::ProcExtStateEnumEax02)	
Read-only. Reset: Fixed,0000_0100h.	
_ccd[7:0]_lthree[1:0]_core[3:0]_thread[1:0]; CPUID_Fn0000000D_EAX_x02	
Bits	Description
31:0	YmmSaveStateSize. Read-only. Reset: Fixed,0000_0100h. YMM save state byte size.

CPUID_Fn0000000D_EBX_x02 [Processor Extended State Enumeration] (Core::X86::Cpuid::ProcExtStateEnumEbx02)	
Read-only. Reset: Fixed,0000_0240h.	
_ccd[7:0]_lthree[1:0]_core[3:0]_thread[1:0]; CPUID_Fn0000000D_EBX_x02	
Bits	Description
31:0	YmmSaveStateOffset. Read-only. Reset: Fixed,0000_0240h. YMM save state byte offset.

CPUID_Fn0000000D_ECX_x02 [Processor Extended State Enumeration] (Core::X86::Cpuid::ProcExtStateEnumEcX02)	
Read-only. Reset: Fixed,0000_0000h.	
_ccd[7:0]_lthree[1:0]_core[3:0]_thread[1:0]; CPUID_Fn0000000D_ECX_x02	
Bits	Description
31:0	Reserved.

CPUID_Fn0000000D_EDX_x02 [Processor Extended State Enumeration] (Core::X86::Cpuid::ProcExtStateEnumEdx02)	
Read-only. Reset: Fixed,0000_0000h.	
_ccd[7:0]_lthree[1:0]_core[3:0]_thread[1:0]; CPUID_Fn0000000D_EDX_x02	
Bits	Description
31:0	Reserved.

CPUID_Fn0000000F_EAX_x00 [Resource Director Technology Monitor Capability] (Core::X86::Cpuid::RsrcDirTechMonCapEax0)	
Read-only. Reset: Fixed,0000_0000h.	
_ccd[7:0]_lthree[1:0]_core[3:0]_thread[1:0]; CPUID_Fn0000000F_EAX_x00	
Bits	Description
31:0	Reserved.

CPUID_Fn0000000F_EBX_x00 [Resource Director Technology Monitor Capability] (Core::X86::Cpuid::RsrcDirTechMonCapEbx0)	
Read-only. Reset: Fixed,0000_00FFh.	
_ccd[7:0]_lthree[1:0]_core[3:0]_thread[1:0]; CPUID_Fn0000000F_EBX_x00	

Bits	Description
31:0	RmidMaxRange . Read-only. Reset: Fixed,0000_00FFh. RMID maximum within this processor for all types.

**CPUID_Fn0000000F_ECX_x00 [Resource Director Technology Monitor Capability]
(Core::X86::Cpuid::RsrcDirTechMonCapEcX0)**

Read-only. Reset: Fixed,0000_0000h.

_ccd[7:0]_lthree[1:0]_core[3:0]_thread[1:0]; CPUID_Fn0000000F_ECX_x00

Bits	Description
31:0	Reserved.

**CPUID_Fn0000000F_EDX_x00 [Resource Director Technology Monitor Capability]
(Core::X86::Cpuid::RsrcDirTechMonCapEdX0)**

Read-only. Reset: Fixed,0000_0002h.

_ccd[7:0]_lthree[1:0]_core[3:0]_thread[1:0]; CPUID_Fn0000000F_EDX_x00

Bits	Description
31:2	Reserved.
1	L3CacheRDT . Read-only. Reset: Fixed,1. L3 Cache RDT Monitoring.
0	Reserved.

**CPUID_Fn0000000F_EAX_x01 [Resource Director Technology L3 Monitor Capability]
(Core::X86::Cpuid::RsrcDirTechMonCapEax1)**

Read-only. Reset: Fixed,0000_0000h.

_ccd[7:0]_lthree[1:0]_core[3:0]_thread[1:0]; CPUID_Fn0000000F_EAX_x01

Bits	Description
31:0	Reserved.

**CPUID_Fn0000000F_EBX_x01 [Resource Director Technology L3 Monitor Capability]
(Core::X86::Cpuid::RsrcDirTechMonCapEbx1)**

Read-only. Reset: Fixed,0000_0040h.

_ccd[7:0]_lthree[1:0]_core[3:0]_thread[1:0]; CPUID_Fn0000000F_EBX_x01

Bits	Description
31:0	ConverFactor . Read-only. Reset: Fixed,0000_0040h. Conversion Factor.

**CPUID_Fn0000000F_ECX_x01 [Resource Director Technology L3 Monitor Capability]
(Core::X86::Cpuid::RsrcDirTechMonCapEcX1)**

Read-only. Reset: Fixed,0000_00FFh.

_ccd[7:0]_lthree[1:0]_core[3:0]_thread[1:0]; CPUID_Fn0000000F_ECX_x01

Bits	Description
31:0	RmidMaxRange . Read-only. Reset: Fixed,0000_00FFh. RMID Maximum Range of this resource.

**CPUID_Fn0000000F_EDX_x01 [Resource Director Technology L3 Monitor Capability]
(Core::X86::Cpuid::RsrcDirTechMonCapEdX1)**

Read-only. Reset: Fixed,0000_0007h.

_ccd[7:0]_lthree[1:0]_core[3:0]_thread[1:0]; CPUID_Fn0000000F_EDX_x01

Bits	Description
31:3	Reserved.
2	L3CacheLocalBndwidthMon . Read-only. Reset: Fixed,1. L3 Local Bandwidth monitoring.
1	L3CacheTotalBndwidthMon . Read-only. Reset: Fixed,1. L3 Total Bandwidth monitoring.
0	L3CacheOccpncyMon . Read-only. Reset: Fixed,1. L3 occupancy monitoring.

**CPUID_Fn00000010_EAX_x00 [Resource Director Technology Allocation Enumeration]
(Core::X86::Cpuid::RsrcDirTechAllocEnumEax0)**

Read-only. Reset: Fixed,0000_0000h. Enable: (Core::X86::Cpuid::RsrcDirTechAllocEnumEbx0 > 0).

Software determines the presence of CPUID Fn0000_0010 if (CPUID Fn0000_0010_EBX_x0[31:0] != 0). Software Reads CPUID Fn0000_0010_E[D,C,B,A]X for ascending values of ECX until (CPUID Fn0000_0010_EBX[LogProcAtThisLevel] == 0).

_ccd[7:0]_lthree[1:0]_core[3:0]_thread[1:0]; CPUID_Fn00000010_EAX_x00

Bits	Description
------	-------------

31:0	Reserved.
------	-----------

CPUID_Fn00000010_EBX_x00 [Resource Director Technology Allocation Enumeration] (Core::X86::Cpuid::RsrcDirTechAllocEnumEbx0)

Read-only. Reset: 0000_0002h.

_ccd[7:0]_lthree[1:0]_core[3:0]_thread[1:0]; CPUID_Fn00000010_EBX_x00

Bits	Description
------	-------------

31:3	Reserved.
------	-----------

2	L2CacheAllocTech. Read-only. Reset: 0. L2 Cache Allocation Technology.
---	-------------------------------------------------------------------------------

1	L3CacheAllocTech. Read-only. Reset: 1. L3 Cache Allocation Technology.
---	-------------------------------------------------------------------------------

0	Reserved.
---	-----------

CPUID_Fn00000010_ECX_x00 [Resource Director Technology Allocation Enumeration] (Core::X86::Cpuid::RsrcDirTechAllocEnumEcxc0)

Read-only. Reset: Fixed,0000_0000h. Enable: (Core::X86::Cpuid::RsrcDirTechAllocEnumEbx0 > 0).

_ccd[7:0]_lthree[1:0]_core[3:0]_thread[1:0]; CPUID_Fn00000010_ECX_x00

Bits	Description
------	-------------

31:0	Reserved.
------	-----------

CPUID_Fn00000010_EDX_x00 [Resource Director Technology Allocation Enumeration] (Core::X86::Cpuid::RsrcDirTechAllocEnumEdxc0)

Read-only. Reset: Fixed,0000_0000h. Enable: (Core::X86::Cpuid::RsrcDirTechAllocEnumEbx0 > 0).

_ccd[7:0]_lthree[1:0]_core[3:0]_thread[1:0]; CPUID_Fn00000010_EDX_x00

Bits	Description
------	-------------

31:0	Reserved.
------	-----------

CPUID_Fn00000010_EAX_x01 [Resource Director Technology L3 Allocation Enumeration] (Core::X86::Cpuid::RsrcDirTechAllocEnumEax1)

Read-only. Enable: (Core::X86::Cpuid::RsrcDirTechAllocEnumEbx1 > 0).

_ccd[7:0]_lthree[1:0]_core[3:0]_thread[1:0]; CPUID_Fn00000010_EAX_x01

Bits	Description
------	-------------

31:5	Reserved.
------	-----------

4:0	CapacityMask. Read-only. Reset: Fixed,0Fh. Capacity bitmask length.
-----	----------------------------------------------------------------------------

CPUID_Fn00000010_EBX_x01 [Resource Director Technology L3 Allocation Enumeration] (Core::X86::Cpuid::RsrcDirTechAllocEnumEbx1)

Read-only. Reset: 0000_0000h.

_ccd[7:0]_lthree[1:0]_core[3:0]_thread[1:0]; CPUID_Fn00000010_EBX_x01

Bits	Description
------	-------------

31:0	AllocUnits. Read-only. Reset: 0000_0000h. Allocation Units.
------	--------------------------------------------------------------------

CPUID_Fn00000010_ECX_x01 [Resource Director Technology L3 Allocation Enumeration] (Core::X86::Cpuid::RsrcDirTechAllocEnumEcxc1)

Read-only. Reset: Fixed,0000_0004h. Enable: (Core::X86::Cpuid::RsrcDirTechAllocEnumEbx1 > 0).

_ccd[7:0]_lthree[1:0]_core[3:0]_thread[1:0]; CPUID_Fn00000010_ECX_x01

Bits	Description
------	-------------

31:3	Reserved.
------	-----------

2	CDP. Read-only. Reset: Fixed,1. Code and data prioritization.
---	----------------------------------------------------------------------

1:0	Reserved.
-----	-----------

CUID_Fn00000010_EDX_x01 [Resource Director Technology L3 Allocation Enumeration] (Core::X86::CpuId::RsrcDirTechAllocEnumEdx1)	
Read-only. Reset: Fixed,0000_000Fh. Enable: (Core::X86::CpuId::RsrcDirTechAllocEnumEbx1 > 0).	
_ccd[7:0]_lthree[1:0]_core[3:0]_thread[1:0]; CUID_Fn00000010_EDX_x01	
Bits	Description
31:16	Reserved.
15:0	HCS. Read-only. Reset: Fixed,000Fh. Highest COS supported.

CUID_Fn80000000_EAX [Largest Extended Function Number] (Core::X86::CpuId::LargExtFuncNum)	
Read-only. Reset: Fixed,8000_0020h.	
_ccd[7:0]_lthree[1:0]_core[3:0]_thread[1:0]; CUID_Fn80000000_EAX	
Bits	Description
31:0	LFuncExt: largest extended function. Read-only. Reset: Fixed,8000_0020h. The largest CUID extended function input value supported by the processor implementation.

CUID_Fn80000000_EBX [Processor Vendor (ASCII Bytes [3:0])] (Core::X86::CpuId::ProcVendExtEbx)	
Read-only. Reset: Fixed,6874_7541h.	
Core::X86::CpuId::ProcVendEbx and Core::X86::CpuId::ProcVendExtEbx return the same value.	
_ccd[7:0]_lthree[1:0]_core[3:0]_thread[1:0]; CUID_Fn80000000_EBX	
Bits	Description
31:0	Vendor. Read-only. Reset: Fixed,6874_7541h. ASCII Bytes [3:0] ("h t u A") of the string "AuthenticAMD".

CUID_Fn80000000_ECX [Processor Vendor (ASCII Bytes [11:8])] (Core::X86::CpuId::ProcVendExtEcX)	
Read-only. Reset: Fixed,444D_4163h.	
Core::X86::CpuId::ProcVendEcX and Core::X86::CpuId::ProcVendExtEcX return the same value.	
_ccd[7:0]_lthree[1:0]_core[3:0]_thread[1:0]; CUID_Fn80000000_ECX	
Bits	Description
31:0	Vendor. Read-only. Reset: Fixed,444D_4163h. ASCII Bytes [11:8] ("D M A c") of the string "AuthenticAMD".

CUID_Fn80000000_EDX [Processor Vendor (ASCII Bytes [7:4])] (Core::X86::CpuId::ProcVendExtEdx)	
Read-only. Reset: Fixed,6974_6E65h.	
Core::X86::CpuId::ProcVendEdx and Core::X86::CpuId::ProcVendExtEdx return the same value.	
_ccd[7:0]_lthree[1:0]_core[3:0]_thread[1:0]; CUID_Fn80000000_EDX	
Bits	Description
31:0	Vendor. Read-only. Reset: Fixed,6974_6E65h. ASCII Bytes [7:4] ("i t n e") of the string "AuthenticAMD".

CUID_Fn80000001_EAX [Family, Model, Stepping Identifiers] (Core::X86::CpuId::FamModStepExt)	
Read-only.	
Core::X86::CpuId::FamModStep and Core::X86::CpuId::FamModStepExt return the same value. See Core::X86::CpuId::FamModStep.	
_ccd[7:0]_lthree[1:0]_core[3:0]_thread[1:0]; CUID_Fn80000001_EAX	
Bits	Description
31:28	Reserved.
27:20	ExtFamily: extended family. Read-only. Reset: 08h. See Core::X86::CpuId::FamModStep description of Family.
19:16	ExtModel: extended model. Read-only. Reset: 3h. See Core::X86::CpuId::FamModStep description of ExtModel.
15:12	Reserved.
11:8	BaseFamily. Read-only. Reset: Fh. See Core::X86::CpuId::FamModStep description of Family.
7:4	BaseModel. Read-only. Reset: Xh. Model numbers vary with product.
3:0	Stepping. Read-only. Reset: 0h. Processor stepping (revision) for a specific model.

CPUID_Fn80000001_EBX [BrandId Identifier] (Core::X86::Cpuid::BrandId)

Read-only.

_ccd[7:0]_lthree[1:0]_core[3:0]_thread[1:0]; CPUID_Fn80000001_EBX

Bits Description31:28 **PkgType: package type.** Read-only. Reset: Xh. Specifies the package type.

27:0 Reserved.

CPUID_Fn80000001_ECX [Feature Identifiers] (Core::X86::Cpuid::FeatureExtIdEcX)

Read-only.

These values can be over-written by Core::X86::Msr::CPUID_ExtFeatures.

_ccd[7:0]_lthree[1:0]_core[3:0]_thread[1:0]; CPUID_Fn80000001_ECX

Bits Description

31 Reserved.

30 **AdMskExtN: address mask extension support for instruction breakpoint.** Read-only. Reset: Fixed,1. Indicates support for address mask extension (to 32 bits and to all 4 DRs) for instruction breakpoints.29 **MwaitExtended.** Read-only. Reset: !Core::X86::Msr::HWCR[MonMwaitDis]. 1=MWAITX and MONITORX capability is supported.28 **PerfCtrExtLLC: Last Level Cache performance counter extensions.** Read-only. Reset: Fixed,1. 1=Indicates support for Core::X86::Msr::ChL3PmcCfg and Core::X86::Msr::ChL3Pmc L3 performance counter extensions. L3 performance counter extensions support. See 2.1.15.5 [L3 Cache Performance Monitor Counters] and 2.1.15 [Performance Monitor Counters].27 **PerfTsc.** Read-only. Reset: Fixed,0. Performance time-stamp counter supported.26 **DataBreakpointExtension.** Read-only. Reset: Fixed,1. 1=Indicates data breakpoint support for Core::X86::Msr::DR0_ADDR_MASK, Core::X86::Msr::DR1_ADDR_MASK, Core::X86::Msr::DR2_ADDR_MASK and Core::X86::Msr::DR3_ADDR_MASK.

25 Reserved.

24 **PerfCtrExtDF: data fabric performance counter extensions support.** Read-only. Reset: Fixed,1. 1=Indicates support for Core::X86::Msr::DF_PERF_CTL and Core::X86::Msr::DF_PERF_CTR.23 **PerfCtrExtCore: core performance counter extensions support.** Read-only. Reset: Fixed,1. 1=Indicates support for Core::X86::Msr::PERF_CTL and Core::X86::Msr::PERF_CTR. See 2.1.15.4 [Core Performance Monitor Counters] and 2.1.15 [Performance Monitor Counters].22 **TopologyExtensions: topology extensions support.** Read-only. Reset: Fixed,1. 1=Indicates support for Core::X86::Cpuid::CachePropEax0 and Core::X86::Cpuid::ExtApicId.

21:18 Reserved.

17 **TCE.** Read-only. Reset: Fixed,1. Translation cache extension.16 **FMA4.** Read-only. Reset: Fixed,0. Four-operand FMA instruction support.15 **LWP.** Read-only. Reset: Fixed,0. Lightweight profiling support.

14 Reserved.

13 **WDT.** Read-only. Reset: Fixed,1. Watchdog timer support.12 **SKINIT.** Read-only. Reset: Fixed,1. SKINIT and STGI support.11 **XOP.** Read-only. Reset: Fixed,0. Extended operation support.10 **IBS.** Read-only. Reset: Fixed,1. Instruction Based Sampling.9 **OSVW.** Read-only. Reset: Fixed,1. OS Visible Work-around support.8 **ThreeDNowPrefetch.** Read-only. Reset: Fixed,1. Prefetch and PrefetchW instructions.7 **MisAlignSse.** Read-only. Reset: Fixed,1. Misaligned SSE Mode.6 **SSE4A.** Read-only. Reset: Fixed,1. EXTRQ, INSERTQ, MOVNTSS, and MOVNTSD instruction support.5 **ABM: advanced bit manipulation.** Read-only. Reset: Fixed,1. LZCNT instruction support.4 **AltMovCr8.** Read-only. Reset: Fixed,1. LOCK MOV CR0 means MOV CR8.3 **ExtApicSpace.** Read-only. Reset: Fixed,1. Extended APIC register space.2 **SVM: Secure Virtual Mode feature.** Read-only. Reset: Fixed,1. Indicates support for: VMRUN, VMLOAD,

	VMSAVE, CLGI, VMSCALL, and INVLPGA.
1	CmpLegacy. Read-only. Reset: Fixed,(Core::X86::Cpuid::SizeId[NC] > 0). 0=Single core product (Core::X86::Cpuid::SizeId[NC] == 0). 1=Multi core product (Core::X86::Cpuid::SizeId[NC] !=0). Core multi-processing legacy mode.
0	LahfSahf. Read-only. Reset: Fixed,1. LAHF and SAHF instruction support in 64-bit mode.

CPUID_Fn80000001_EDX [Feature Identifiers] (Core::X86::Cpuid::FeatureExtIdEdx)

Read-only.

These values can be over-written by Core::X86::Msr::CPUID_ExtFeatures.

_ccd[7:0]_lthree[1:0]_core[3:0]_thread[1:0]; CPUID_Fn80000001_EDX

Bits	Description
31	ThreeDNow. Read-only. Reset: Fixed,0. 3DNow! instructions.
30	ThreeDNowExt. Read-only. Reset: Fixed,0. AMD extensions to 3DNow! instructions.
29	LM. Read-only. Reset: Fixed,1. Long Mode.
28	Reserved.
27	RDTSCP. Read-only. Reset: Fixed,1. RDTSCP instruction.
26	Page1GB. Read-only. Reset: Fixed,1. 1-GB large page support.
25	FXSR. Read-only. Reset: Fixed,1. FXSAVE and FXRSTOR instruction optimizations.
24	FXSR. Read-only. Reset: Fixed,1. FXSAVE and FXRSTOR instructions.
23	MMX. Read-only. Reset: Fixed,1. MMX instructions.
22	MmxExt. Read-only. Reset: Fixed,1. AMD extensions to MMX instructions.
21	Reserved.
20	NX. Read-only. Reset: Fixed,1. No-execute page protection.
19:18	Reserved.
17	PSE36. Read-only. Reset: Fixed,1. Page-size extensions.
16	PAT. Read-only. Reset: Fixed,1. Page attribute table.
15	CMOV. Read-only. Reset: Fixed,1. Conditional move instructions, CMOV, FCOMI, FCMOV.
14	MCA. Read-only. Reset: Fixed,1. Machine check architecture, MCG_CAP.
13	PGE. Read-only. Reset: Fixed,1. Page global extension, CR4.PGE.
12	MTRR. Read-only. Reset: Fixed,1. Memory-type range registers.
11	SysCallSysRet. Read-only. Reset: Fixed,1. SYSCALL and SYSRET instructions.
10	Reserved.
9	APIC: advanced programmable interrupt controller (APIC) exists and is enabled. Read-only. Reset: X. Reset is Core::X86::Msr::APIC_BAR[ApicEn].
8	CMPXCHG8B. Read-only. Reset: Fixed,1. CMPXCHG8B instruction.
7	MCE. Read-only. Reset: Fixed,1. Machine Check Exception, CR4.MCE.
6	PAE. Read-only. Reset: Fixed,1. Physical-address extensions (PAE).
5	MSR. Read-only. Reset: Fixed,1. Model-specific registers (MSRs), with RDMSR and WRMSR instructions.
4	TSC. Read-only. Reset: Fixed,1. Time stamp counter, RDTSC/RDTSCP instructions, CR4.TSD.
3	PSE. Read-only. Reset: Fixed,1. Page-size extensions (4 MB pages).
2	DE. Read-only. Reset: Fixed,1. Debugging extensions, IO breakpoints, CR4.DE.
1	VME. Read-only. Reset: Fixed,1. Virtual-mode enhancements.
0	FPU. Read-only. Reset: Fixed,1. x87 floating point unit on-chip.

CPUID_Fn80000002_EAX [Processor Name String Identifier (Bytes [3:0])] (Core::X86::Cpuid::ProcNameStr0Eax)

Read-only.

Is an alias of Core::X86::Msr::ProcNameString_n0.

_ccd[7:0]_lthree[1:0]_core[3:0]_thread[1:0]; CPUID_Fn80000002_EAX

Bits	Description
------	-------------

31:24	ProcNameByte3. Read-only. Reset: Core::X86::Msr::ProcNameString_n0[CpuNameString3]. Processor name, byte3.
23:16	ProcNameByte2. Read-only. Reset: Core::X86::Msr::ProcNameString_n0[CpuNameString2]. Processor name, byte2.
15:8	ProcNameByte1. Read-only. Reset: Core::X86::Msr::ProcNameString_n0[CpuNameString1]. Processor name, byte1.
7:0	ProcNameByte0. Read-only. Reset: Core::X86::Msr::ProcNameString_n0[CpuNameString0]. Processor name, byte0.

CPUID_Fn80000002_EBX [Processor Name String Identifier (Bytes [7:4])] (Core::X86::Cpuid::ProcNameStr0Ebx)

Read-only.

Is an alias of Core::X86::Msr::ProcNameString_n0.

_ccd[7:0]_lthree[1:0]_core[3:0]_thread[1:0]; CPUID_Fn80000002_EBX

Bits	Description
31:24	ProcNameByte7. Read-only. Reset: Core::X86::Msr::ProcNameString_n0[CpuNameString7]. Processor name, byte 7.
23:16	ProcNameByte6. Read-only. Reset: Core::X86::Msr::ProcNameString_n0[CpuNameString6]. Processor name, byte 6.
15:8	ProcNameByte5. Read-only. Reset: Core::X86::Msr::ProcNameString_n0[CpuNameString5]. Processor name, byte 5.
7:0	ProcNameByte4. Read-only. Reset: Core::X86::Msr::ProcNameString_n0[CpuNameString4]. Processor name, byte 4.

CPUID_Fn80000002_ECX [Processor Name String Identifier (Bytes [11:8])] (Core::X86::Cpuid::ProcNameStr0EcX)

Read-only.

Is an alias of Core::X86::Msr::ProcNameString_n1.

_ccd[7:0]_lthree[1:0]_core[3:0]_thread[1:0]; CPUID_Fn80000002_ECX

Bits	Description
31:24	ProcNameByte11. Read-only. Reset: Core::X86::Msr::ProcNameString_n1[CpuNameString3]. Processor name, byte 11.
23:16	ProcNameByte10. Read-only. Reset: Core::X86::Msr::ProcNameString_n1[CpuNameString2]. Processor name, byte 10.
15:8	ProcNameByte9. Read-only. Reset: Core::X86::Msr::ProcNameString_n1[CpuNameString1]. Processor name, byte 9.
7:0	ProcNameByte8. Read-only. Reset: Core::X86::Msr::ProcNameString_n1[CpuNameString0]. Processor name, byte 8.

CPUID_Fn80000002_EDX [Processor Name String Identifier (Bytes [15:12])] (Core::X86::Cpuid::ProcNameStr0Edx)

Read-only.

Is an alias of Core::X86::Msr::ProcNameString_n1.

_ccd[7:0]_lthree[1:0]_core[3:0]_thread[1:0]; CPUID_Fn80000002_EDX

Bits	Description
31:24	ProcNameByte15. Read-only. Reset: Core::X86::Msr::ProcNameString_n1[CpuNameString7]. Processor name, byte 15.
23:16	ProcNameByte14. Read-only. Reset: Core::X86::Msr::ProcNameString_n1[CpuNameString6]. Processor name, byte 14.
15:8	ProcNameByte13. Read-only. Reset: Core::X86::Msr::ProcNameString_n1[CpuNameString5]. Processor name, byte 13.
7:0	ProcNameByte12. Read-only. Reset: Core::X86::Msr::ProcNameString_n1[CpuNameString4]. Processor name, byte 12.

	byte 12.
--	----------

CPUID_Fn80000003_EAX [Processor Name String Identifier (Bytes [19:16])] (Core::X86::Cpuid::ProcNameStr1Eax)

Read-only.

Is an alias of Core::X86::Msr::ProcNameString_n2.

_ccd[7:0]_lthree[1:0]_core[3:0]_thread[1:0]; CPUID_Fn80000003_EAX

Bits	Description
31:24	ProcNameByte19. Read-only. Reset: Core::X86::Msr::ProcNameString_n2[CpuNameString3]. Processor name, byte 19.
23:16	ProcNameByte18. Read-only. Reset: Core::X86::Msr::ProcNameString_n2[CpuNameString2]. Processor name, byte 18.
15:8	ProcNameByte17. Read-only. Reset: Core::X86::Msr::ProcNameString_n2[CpuNameString1]. Processor name, byte 17.
7:0	ProcNameByte16. Read-only. Reset: Core::X86::Msr::ProcNameString_n2[CpuNameString0]. Processor name, byte 16.

CPUID_Fn80000003_EBX [Processor Name String Identifier (Bytes [23:20])] (Core::X86::Cpuid::ProcNameStr1Ebx)

Read-only.

Is an alias of Core::X86::Msr::ProcNameString_n2.

_ccd[7:0]_lthree[1:0]_core[3:0]_thread[1:0]; CPUID_Fn80000003_EBX

Bits	Description
31:24	ProcNameByte23. Read-only. Reset: Core::X86::Msr::ProcNameString_n2[CpuNameString7]. Processor name, byte 23.
23:16	ProcNameByte22. Read-only. Reset: Core::X86::Msr::ProcNameString_n2[CpuNameString6]. Processor name, byte 22.
15:8	ProcNameByte21. Read-only. Reset: Core::X86::Msr::ProcNameString_n2[CpuNameString5]. Processor name, byte 21.
7:0	ProcNameByte20. Read-only. Reset: Core::X86::Msr::ProcNameString_n2[CpuNameString4]. Processor name, byte 20.

CPUID_Fn80000003_ECX [Processor Name String Identifier (Bytes [27:24])] (Core::X86::Cpuid::ProcNameStr1EcX)

Read-only.

Is an alias of Core::X86::Msr::ProcNameString_n3.

_ccd[7:0]_lthree[1:0]_core[3:0]_thread[1:0]; CPUID_Fn80000003_ECX

Bits	Description
31:24	ProcNameByte27. Read-only. Reset: Core::X86::Msr::ProcNameString_n3[CpuNameString3]. Processor name, byte 27.
23:16	ProcNameByte26. Read-only. Reset: Core::X86::Msr::ProcNameString_n3[CpuNameString2]. Processor name, byte 26.
15:8	ProcNameByte25. Read-only. Reset: Core::X86::Msr::ProcNameString_n3[CpuNameString1]. Processor name, byte 25.
7:0	ProcNameByte24. Read-only. Reset: Core::X86::Msr::ProcNameString_n3[CpuNameString0]. Processor name, byte 24.

CPUID_Fn80000003_EDX [Processor Name String Identifier (Bytes [31:28])] (Core::X86::Cpuid::ProcNameStr1Edx)

Read-only.

Is an alias of Core::X86::Msr::ProcNameString_n3.

_ccd[7:0]_lthree[1:0]_core[3:0]_thread[1:0]; CPUID_Fn80000003_EDX

Bits	Description
31:24	ProcNameByte31. Read-only. Reset: Core::X86::Msr::ProcNameString_n3[CpuNameString7]. Processor name, byte 31.
23:16	ProcNameByte30. Read-only. Reset: Core::X86::Msr::ProcNameString_n3[CpuNameString6]. Processor name, byte 30.
15:8	ProcNameByte29. Read-only. Reset: Core::X86::Msr::ProcNameString_n3[CpuNameString5]. Processor name, byte 29.
7:0	ProcNameByte28. Read-only. Reset: Core::X86::Msr::ProcNameString_n3[CpuNameString4]. Processor name, byte 28.

CPUID_Fn80000004_EAX [Processor Name String Identifier (Bytes [35:32])] (Core::X86::Cpuid::ProcNameStr2Eax)

Read-only.

Is an alias of Core::X86::Msr::ProcNameString_n4.

_ccd[7:0]_lthree[1:0]_core[3:0]_thread[1:0]; CPUID_Fn80000004_EAX

Bits	Description
31:24	ProcNameByte35. Read-only. Reset: Core::X86::Msr::ProcNameString_n4[CpuNameString3]. Processor name, byte 35.
23:16	ProcNameByte34. Read-only. Reset: Core::X86::Msr::ProcNameString_n4[CpuNameString2]. Processor name, byte 34.
15:8	ProcNameByte33. Read-only. Reset: Core::X86::Msr::ProcNameString_n4[CpuNameString1]. Processor name, byte 33.
7:0	ProcNameByte32. Read-only. Reset: Core::X86::Msr::ProcNameString_n4[CpuNameString0]. Processor name, byte 32.

CPUID_Fn80000004_EBX [Processor Name String Identifier (Bytes [39:36])] (Core::X86::Cpuid::ProcNameStr2Ebx)

Read-only.

Is an alias of Core::X86::Msr::ProcNameString_n4.

_ccd[7:0]_lthree[1:0]_core[3:0]_thread[1:0]; CPUID_Fn80000004_EBX

Bits	Description
31:24	ProcNameByte39. Read-only. Reset: Core::X86::Msr::ProcNameString_n4[CpuNameString7]. Processor name, byte 39.
23:16	ProcNameByte38. Read-only. Reset: Core::X86::Msr::ProcNameString_n4[CpuNameString6]. Processor name, byte 38.
15:8	ProcNameByte37. Read-only. Reset: Core::X86::Msr::ProcNameString_n4[CpuNameString5]. Processor name, byte 37.
7:0	ProcNameByte36. Read-only. Reset: Core::X86::Msr::ProcNameString_n4[CpuNameString4]. Processor name, byte 36.

CPUID_Fn80000004_ECX [Processor Name String Identifier (Bytes [43:40])] (Core::X86::Cpuid::ProcNameStr2EcX)

Read-only.

Is an alias of Core::X86::Msr::ProcNameString_n5.

_ccd[7:0]_lthree[1:0]_core[3:0]_thread[1:0]; CPUID_Fn80000004_ECX

Bits	Description
31:24	ProcNameByte43. Read-only. Reset: Core::X86::Msr::ProcNameString_n5[CpuNameString3]. Processor name, byte 43.
23:16	ProcNameByte42. Read-only. Reset: Core::X86::Msr::ProcNameString_n5[CpuNameString2]. Processor name, byte 42.
15:8	ProcNameByte41. Read-only. Reset: Core::X86::Msr::ProcNameString_n5[CpuNameString1]. Processor name, byte 41.

7:0	ProcNameByte40. Read-only. Reset: Core::X86::Msrr::ProcNameString_n5[CpuNameString0]. Processor name, byte 40.
-----	-----------------------------------------------------------------------------------------------------------------------

CPUID_Fn80000004_EDX [Processor Name String Identifier (Bytes [47:44])] (Core::X86::Cpuid::ProcNameStr2Edx)

Read-only.

Is an alias of Core::X86::Msrr::ProcNameString_n5.

_ccd[7:0]_lthree[1:0]_core[3:0]_thread[1:0]; CPUID_Fn80000004_EDX

Bits	Description
31:24	ProcNameByte47. Read-only. Reset: Core::X86::Msrr::ProcNameString_n5[CpuNameString7]. Processor name, byte 47.
23:16	ProcNameByte46. Read-only. Reset: Core::X86::Msrr::ProcNameString_n5[CpuNameString6]. Processor name, byte 46.
15:8	ProcNameByte45. Read-only. Reset: Core::X86::Msrr::ProcNameString_n5[CpuNameString5]. Processor name, byte 45.
7:0	ProcNameByte44. Read-only. Reset: Core::X86::Msrr::ProcNameString_n5[CpuNameString4]. Processor name, byte 44.

CPUID_Fn80000005_EAX [L1 TLB 2M/4M Identifiers] (Core::X86::Cpuid::L1Tlb2M4M)

Read-only.

This function provides the processor's first level cache and TLB characteristics for each core.

_ccd[7:0]_lthree[1:0]_core[3:0]_thread[1:0]; CPUID_Fn80000005_EAX

Bits	Description
31:24	L1DTlb2and4MAssoc: data TLB associativity for 2 MB and 4 MB pages. Read-only. Reset: Fixed,FFh. See Core::X86::Cpuid::L1DcId[L1DcAssoc].
23:16	L1DTlb2and4MSize: data TLB number of entries for 2 MB and 4 MB pages. Read-only. Reset: Fixed,64. The value returned is for the number of entries available for the 2 MB page size; 4 MB pages require two 2 MB entries, so the number of entries available for the 4 MB page size is one-half the returned value.
15:8	L1ITlb2and4MAssoc: instruction TLB associativity for 2 MB and 4 MB pages. Read-only. Reset: Fixed,FFh. See Core::X86::Cpuid::L1DcId[L1DcAssoc].
7:0	L1ITlb2and4MSize: instruction TLB number of entries for 2 MB and 4 MB pages. Read-only. Reset: Fixed,64. The value returned is for the number of entries available for the 2 MB page size; 4 MB pages require two 2 MB entries, so the number of entries available for the 4 MB page size is one-half the returned value.

CPUID_Fn80000005_EBX [L1 TLB 4K Identifiers] (Core::X86::Cpuid::L1Tlb4K)

Read-only.

See Core::X86::Cpuid::L1Tlb2M4M.

_ccd[7:0]_lthree[1:0]_core[3:0]_thread[1:0]; CPUID_Fn80000005_EBX

Bits	Description
31:24	L1DTlb4KAssoc. Read-only. Reset: Fixed,FFh. Data TLB associativity for 4 KB pages. See Core::X86::Cpuid::L1DcId[L1DcAssoc].
23:16	L1DTlb4KSize. Read-only. Reset: Fixed,64. Data TLB number of entries for 4 KB pages.
15:8	L1ITlb4KAssoc. Read-only. Reset: Fixed,FFh. Instruction TLB associativity for 4 KB pages. See Core::X86::Cpuid::L1DcId[L1DcAssoc].
7:0	L1ITlb4KSize. Read-only. Reset: Fixed,64. Instruction TLB number of entries for 4 KB pages.

CPUID_Fn80000005_ECX [L1 Data Cache Identifiers] (Core::X86::Cpuid::L1DcId)

Read-only.

This function provides first level cache characteristics for each core.

_ccd[7:0]_lthree[1:0]_core[3:0]_thread[1:0]; CPUID_Fn80000005_ECX

Bits	Description
31:24	L1DcSize. Read-only. Reset: Fixed,32. L1 data cache size in KB.

23:16	L1DcAssoc. Read-only. Reset: Fixed,8. L1 data cache associativity.
ValidValues:	
Value	Description
00h	Reserved
01h	1 way (direct mapped)
02h	2 way
03h	3 way
FEh-04h	<Value> way
FFh	Fully associative
15:8	L1DcLinesPerTag. Read-only. Reset: Fixed,01h. L1 data cache lines per tag.
7:0	L1DcLineSize. Read-only. Reset: Fixed,64. L1 data cache line size in bytes.

CPUID_Fn80000005_EDX [L1 Instruction Cache Identifiers] (Core::X86::Cpuid::L1IcId)

Read-only.

This function provides first level cache characteristics for each core.

_ccd[7:0]_lthree[1:0]_core[3:0]_thread[1:0]; CPUID_Fn80000005_EDX

Bits	Description
31:24	L1IcSize. Read-only. Reset: Fixed,32. L1 instruction cache size KB.
23:16	L1IcAssoc. Read-only. Reset: Fixed,8. L1 instruction cache associativity.
ValidValues:	
Value	Description
00h	Reserved
01h	1 way (direct mapped)
02h	2 way
03h	3 way
04h	4 way
FEh-05h	<Value> way
FFh	Fully associative
15:8	L1IcLinesPerTag. Read-only. Reset: Fixed,01h. L1 instruction cache lines per tag.
7:0	L1IcLineSize. Read-only. Reset: Fixed,64. L1 instruction cache line size in bytes.

CPUID_Fn80000006_EAX [L2 TLB 2M/4M Identifiers] (Core::X86::Cpuid::L2Tlb2M4M)

Read-only.

This function provides the processor's second level cache and TLB characteristics for each core.

_ccd[7:0]_lthree[1:0]_core[3:0]_thread[1:0]; CPUID_Fn80000006_EAX

Bits	Description
31:28	L2DTlb2and4MAssoc: L2 data TLB associativity for 2 MB and 4 MB pages. Read-only. Reset: Xh.
ValidValues:	
Value	Description
3h-0h	Reserved.
4h	4 ways
Fh-5h	Reserved.
27:16	L2DTlb2and4MSize: L2 data TLB number of entries for 2 MB and 4 MB pages. Read-only. Reset: Fixed,2048. The value returned is for the number of entries available for the 2 MB page size; 4 MB pages require two 2 MB entries, so the number of entries available for the 4 MB page size is one-half the returned value.
15:12	L2ITlb2and4MAssoc: L2 instruction TLB associativity for 2 MB and 4 MB pages. Read-only. Reset: Fixed,6.
ValidValues:	
Value	Description

	5h-0h	Reserved.
	6h	8 ways
	Fh-7h	Reserved.
11:0	L2ITlb2and4MSize: L2 instruction TLB number of entries for 2 MB and 4 MB pages. Read-only. Reset: Fixed,1024. The value returned is for the number of entries available for the 2 MB page size; 4 MB pages require two 2 MB entries, so the number of entries available for the 4 MB page size is one-half the returned value.	

CPUID_Fn80000006_EBX [L2 TLB 4K Identifiers] (Core::X86::Cpuid::L2Tlb4K)

Read-only.

This function provides the processor's second level cache and TLB characteristics for each core.

_ccd[7:0]_lthree[1:0]_core[3:0]_thread[1:0]; CPUID_Fn80000006_EBX

Bits	Description								
31:28	L2DTlb4KAssoc. Read-only. Reset: 6h. L2 data TLB associativity for 4 KB pages. ValidValues:								
	<table> <tr> <th>Value</th><th>Description</th></tr> <tr> <td>5h-0h</td><td>Reserved.</td></tr> <tr> <td>6h</td><td>8 ways</td></tr> <tr> <td>Fh-7h</td><td>Reserved.</td></tr> </table>	Value	Description	5h-0h	Reserved.	6h	8 ways	Fh-7h	Reserved.
Value	Description								
5h-0h	Reserved.								
6h	8 ways								
Fh-7h	Reserved.								
27:16	L2DTlb4KSize. Read-only. Reset: Fixed,2048. L2 data TLB number of entries for 4 KB pages.								
15:12	L2ITlb4KAssoc. Read-only. Reset: Fixed,6. L2 instruction TLB associativity for 4 KB pages. ValidValues:								
	<table> <tr> <th>Value</th><th>Description</th></tr> <tr> <td>5h-0h</td><td>Reserved.</td></tr> <tr> <td>6h</td><td>8 ways</td></tr> <tr> <td>Fh-7h</td><td>Reserved.</td></tr> </table>	Value	Description	5h-0h	Reserved.	6h	8 ways	Fh-7h	Reserved.
Value	Description								
5h-0h	Reserved.								
6h	8 ways								
Fh-7h	Reserved.								
11:0	L2ITlb4KSize. Read-only. Reset: Fixed,1024. L2 instruction TLB number of entries for 4 KB pages.								

CPUID_Fn80000006_ECX [L2 Cache Identifiers] (Core::X86::Cpuid::L2CacheId)

Read-only.

This function provides second level cache characteristics for each core.

_ccd[7:0]_lthree[1:0]_core[3:0]_thread[1:0]; CPUID_Fn80000006_ECX

Bits	Description																				
31:16	L2Size. Read-only. Reset: Fixed,0200h. L2 cache size in KB. ValidValues:																				
	<table> <tr> <th>Value</th><th>Description</th></tr> <tr> <td>00FFh-0000h</td><td>Reserved.</td></tr> <tr> <td>0100h</td><td>256 KB</td></tr> <tr> <td>01FFh-0101h</td><td>Reserved.</td></tr> <tr> <td>0200h</td><td>512 KB</td></tr> <tr> <td>03FFh-0201h</td><td>Reserved.</td></tr> <tr> <td>0400h</td><td>1 MB</td></tr> <tr> <td>07FFh-0401h</td><td>Reserved.</td></tr> <tr> <td>0800h</td><td>2 MB</td></tr> <tr> <td>FFFFh-0801h</td><td>Reserved.</td></tr> </table>	Value	Description	00FFh-0000h	Reserved.	0100h	256 KB	01FFh-0101h	Reserved.	0200h	512 KB	03FFh-0201h	Reserved.	0400h	1 MB	07FFh-0401h	Reserved.	0800h	2 MB	FFFFh-0801h	Reserved.
Value	Description																				
00FFh-0000h	Reserved.																				
0100h	256 KB																				
01FFh-0101h	Reserved.																				
0200h	512 KB																				
03FFh-0201h	Reserved.																				
0400h	1 MB																				
07FFh-0401h	Reserved.																				
0800h	2 MB																				
FFFFh-0801h	Reserved.																				
15:12	L2Assoc. Read-only. Reset: Fixed,6. L2 cache associativity.																				

	ValidValues:	
	Value	Description
	0h	Disabled.
	1h	1 way (direct mapped)
	2h	2 ways
	3h	Reserved.
	4h	4 ways
	5h	Reserved.
	6h	8 ways
	7h	Reserved.
	8h	16 ways
	9h	Reserved.
	Ah	32 ways
	Bh	48 ways
	Ch	64 ways
	Dh	96 ways
	Eh	128 ways
	Fh	Fully associative
11:8	L2LinesPerTag. Read-only. Reset: Fixed,1h. L2 cache lines per tag.	
7:0	L2LineSize. Read-only. Reset: Fixed,64. L2 cache line size in bytes.	

CPUID_Fn80000006_EDX [L3 Cache Identifiers] (Core::X86::Cpuid::L3CacheId)

Read-only.

This function provides third level cache characteristics shared by all cores of a processor.

_ccd[7:0]_lthree[1:0]_core[3:0]_thread[1:0]; CPUID_Fn80000006_EDX

Bits	Description								
31:18	L3Size: L3 cache size. Read-only. Reset: XXXXh. The L3 cache size in 512 KB units. ValidValues: <table> <tr> <th>Value</th><th>Description</th></tr> <tr> <td>0000h</td><td>Disabled.</td></tr> <tr> <td>3FFFh-0001h</td><td>(<Value> *0.5) MB</td></tr> </table>	Value	Description	0000h	Disabled.	3FFFh-0001h	(<Value> *0.5) MB		
Value	Description								
0000h	Disabled.								
3FFFh-0001h	(<Value> *0.5) MB								
17:16	Reserved.								
15:12	L3Assoc. Read-only. Reset: Fixed,9h. There are insufficient available encodings to represent all possible L3 associativities. Please refer to Core::X86::Cpuid::CachePropEbx3[CacheNumWays]. ValidValues: <table> <tr> <th>Value</th><th>Description</th></tr> <tr> <td>8h-0h</td><td>Reserved.</td></tr> <tr> <td>9h</td><td>Invalid, not reported here.</td></tr> <tr> <td>Fh-Ah</td><td>Reserved.</td></tr> </table>	Value	Description	8h-0h	Reserved.	9h	Invalid, not reported here.	Fh-Ah	Reserved.
Value	Description								
8h-0h	Reserved.								
9h	Invalid, not reported here.								
Fh-Ah	Reserved.								
11:8	L3LinesPerTag. Read-only. Reset: Fixed,1h. L3 cache lines per tag.								
7:0	L3LineSize. Read-only. Reset: Fixed,64. L3 cache line size in bytes.								

CPUID_Fn80000007_EAX [Reserved] (Core::X86::Cpuid::ProcFeedbackCap)

Read-only. Reset: Fixed,0000_0000h.

_ccd[7:0]_lthree[1:0]_core[3:0]_thread[1:0]; CPUID_Fn80000007_EAX

Bits	Description
31:0	Reserved.

CPUID_Fn80000007_EBX [RAS Capabilities] (Core::X86::Cpuid::RasCap)

Read-only.	
_ccd[7:0]_lthree[1:0]_core[3:0]_thread[1:0]; CPUID_Fn80000007_EBX	
Bits	Description
31:4	Reserved.
3	ScalableMca . Read-only. Reset: Fixed,1. 0=Scalable MCA is not supported. 1=Scalable MCA is supported. See 3.1.1.2 [Machine Check Architecture Extensions] and MCA_CONFIG[McaX] for the respective bank.
2	HWA . Read-only. Reset: Fixed,0. Hardware assert supported.
1	SUCCOR: Software uncorrectable error containment and recovery capability . Read-only. Reset: X. The processor supports software containment of uncorrectable errors through context synchronizing data poisoning and deferred error interrupts; MSR Core::X86::Msr::McaIntrCfg, MCA_STATUS[Deferred] and MCA_STATUS[Poisson] exist.
0	McaOverflowRecov: MCA overflow recovery support . Read-only. Reset: Fixed,1. 0=MCA overflow conditions require software to shutdown the system. 1=MCA overflow conditions (MCi_STATUS[Overflow] == 1) are not fatal; software may safely ignore such conditions. See 3.1 [Machine Check Architecture].

CPUID_Fn80000007_ECX [Advanced Power Management Information] (Core::X86::CpuId::ApmInfoEcX)

Read-only. Reset: Fixed,0000_0000h.	
_ccd[7:0]_lthree[1:0]_core[3:0]_thread[1:0]; CPUID_Fn80000007_ECX	
Bits	Description
31:0	CpuPwrSampleTimeRatio . Read-only. Reset: Fixed,0000_0000h. Specifies the ratio of the compute unit power accumulator sample period to the TSC counter period.

CPUID_Fn80000007_EDX [Advanced Power Management Information] (Core::X86::CpuId::ApmInfoEdX)

Read-only.	
This function provides advanced power management feature identifiers.	
_ccd[7:0]_lthree[1:0]_core[3:0]_thread[1:0]; CPUID_Fn80000007_EDX	
Bits	Description
31:15	Reserved.
14	RAPL . Read-only. Reset: Fixed,1. Running average power limit.
13	ConnectedStandby . Read-only. Reset: Fixed,1. Connected Standby.
12	ProcPowerReporting . Read-only. Reset: Fixed,0. Core power reporting interface supported.
11	ProcFeedbackInterface: processor feedback interface . Read-only. Reset: Fixed,0. 1=Indicates support for processor feedback interface; Core::X86::CpuId::ProcFeedbackCap.
10	EffFreqRO: read-only effective frequency interface . Read-only. Reset: Fixed,1. Indicates presence of Core::X86::Msr::MPerfReadOnly and Core::X86::Msr::APerfReadOnly.
9	CPB: core performance boost . Read-only. Reset: X. 1=Indicates presence of Core::X86::Msr::HWCR[CpbDis] and support for core performance boost.
8	TscInvariant: TSC invariant . Read-only. Reset: Fixed,1. The TSC rate is invariant.
7	HwPstate: hardware P-state control . Read-only. Reset: Fixed,1. Core::X86::Msr::PStateCurLim, Core::X86::Msr::PStateCtl and Core::X86::Msr::PStateStat exist.
6	OneHundredMHzSteps . Read-only. Reset: Fixed,0. 100 MHz multiplier Control.
5	Reserved.
4	TM . Read-only. Reset: Fixed,1. Hardware thermal control (HTC).
3	TTP . Read-only. Reset: Fixed,1. THERMTRIP.
2	VID: Voltage ID control . Read-only. Reset: Fixed,0. Function replaced by HwPstate.
1	FID: Frequency ID control . Read-only. Reset: Fixed,0. Function replaced by HwPstate.
0	TS . Read-only. Reset: Fixed,1. Temperature sensor.

CPUID_Fn80000008_EAX [Long Mode Address Size Identifiers] (Core::X86::CpuId::LongModeInfo)

Read-only. Reset: Fixed,0000_3030h.	
This provides information about the maximum physical and linear address width supported by the processor.	

_ccd[7:0]_lthree[1:0]_core[3:0]_thread[1:0]; CPUID_Fn80000008_EAX		
Bits	Description	
31:24	Reserved.	
23:16	GuestPhysAddrSize. Read-only. Reset: Fixed,00h. Maximum guest physical byte address size in bits.	
	ValidValues:	
	Value	Description
	00h	The maximum guest physical address size defined by PhysAddrSize.
	FFh-01h	The maximum guest physical address size defined by GuestPhysAddrSize.
15:8	LinAddrSize. Read-only. Reset: Fixed,30h. Maximum linear byte address size in bits.	
7:0	PhysAddrSize. Read-only. Reset: Fixed,30h. Maximum physical byte address size in bits.	

CPUID_Fn80000008_EBX [Extended Feature Extensions ID EBX] (Core::X86::Cpuid::FeatureExtIdEbx)

Read-only.	
_ccd[7:0]_lthree[1:0]_core[3:0]_thread[1:0]; CPUID_Fn80000008_EBX	
Bits	Description
31:25	Reserved.
24	SSBD: Speculative Store Bypass Disable. Read-only. Reset: Fixed,1.
23	PPIN: PPIN support. Read-only. Reset: X. 0=PPIN capability is not supported; Core::X86::Msr::PPIN_CTL and Core::X86::Msr::PPIN are treated as RAZ. 1=Indicates that Protected Processor Inventory Number (PPIN) capability can be enabled for privileged system inventory agent to Read PPIN from Core::X86::Msr::PPIN. Protected Processor Inventory Number support.
22:20	Reserved.
19	IbrsProvidesSameModeProtection. Read-only. Reset: 1. IBRS provides Same Mode Protection.
18	IbrsPreferred. Read-only. Reset: 1. 1=IBRS is preferred over software solution.
17	StibpAlwaysOn. Read-only. Reset: 0. Single Thread Indirect Branch Prediction Mode has Enhanced Performance and May be left Always On.
16	Reserved.
15	STIBP. Read-only. Reset: 1. Single Thread Indirect Branch Prediction.
14	IBRS. Read-only. Reset: 1. Indirect Branch Restricted Speculation.
13	INT_WBINVD. Read-only. Reset: 1. Interruptible WBINVD,WBNOINVD. .
12	IBPB. Read-only. Reset: 1. Indirect Branch Prediction Barrier.
11:10	Reserved.
9	WBNOINVD. Read-only. Reset: 1. WBNOINVD writes all modified cache lines in the internal caches of the processor back to memory leaving the line valid (clean) in the internal caches.
8	MCOMMIT: memory commit. Read-only. Reset: 1. Memory commit instruction support. See Core::X86::Msr::EFER[MCOMMIT].
7	Reserved.
6	MBE. Read-only. Reset: Fixed,1. Memory Bandwidth Enforcement.
5	Reserved.
4	RDPRU: read processor register at user level. Read-only. Reset: Fixed,1. RDPRU instruction allows reading MPERF and APERF at user level.
3	Reserved.
2	RstrFpErrPtrs. Read-only. Reset: Fixed,1. 1=FXSAVE, XSAVE, FXSAVEOPT, XSAVEC, XSAVES always save error pointers and FXRSTOR, XRESTOR, XRESTORS always restore error pointers is supported.
1	InstRetCntMsr: instructions retired count support. Read-only. Reset: Fixed,1. 1=Core::X86::Msr::IRPerfCount supported.
0	CLZERO: Clear Zero Instruction. Read-only. Reset: Fixed,1. CLZERO instruction zero's out the 64 byte cache line specified in RAX. Note: CLZERO instruction operations are cache-line aligned and RAX[5:0] is ignored.

CPUID_Fn80000008_ECX [Size Identifiers] (Core::X86::Cpuid::SizeId)

Read-only.	
This provides information about the number of threads supported by the processor.	
_ccd[7:0]_lthree[1:0]_core[3:0]_thread[1:0]; CPUID_Fn80000008_ECX	
Bits	Description
31:18	Reserved.
17:16	PerfTscSize: performance time-stamp counter size. Read-only. Reset: Fixed,0h.
15:12	ApicIdSize: APIC ID size. Read-only. The number of bits in the initial Core::X86::Apic::ApicId[ApicId] value that indicate thread ID within a package. Reset: SMT ? 7 : 6.
ValidValues:	
Value	Description
5h-0h	Reserved.
6h	Up to 64 threads.
7h	Up to 128 threads.
Fh-8h	Reserved.
11:8	Reserved.
7:0	NC: number of threads - 1. Read-only. Reset: XXh. The number of threads in the package is NC + 1 (e.g., if NC == 0, then there is one thread).

CPUID_Fn80000008_EDX [Feature Extended Size Edx] (Core::X86::Cpuid::FeatureExtSizeEdx)

Read-only. Reset: Fixed,0001_0000h.	
_ccd[7:0]_lthree[1:0]_core[3:0]_thread[1:0]; CPUID_Fn80000008_EDX	
Bits	Description
31:24	Reserved.
23:16	RdpruMax. Read-only. Reset: Fixed,01h. RDPRU Instruction max input supported.
15:0	Reserved.

CPUID_Fn8000000A_EAX [SVM Revision and Feature Identification] (Core::X86::Cpuid::SvmRevFeatIdEax)

Read-only. Reset: Fixed,0000_0001h. Enable: Core::X86::Cpuid::FeatureExtIdEcX[SVM].	
_ccd[7:0]_lthree[1:0]_core[3:0]_thread[1:0]; CPUID_Fn8000000A_EAX	
Bits	Description
31:8	Reserved.
7:0	SvmRev. Read-only. Reset: Fixed,01h. SVM revision.

CPUID_Fn8000000A_EBX [SVM Revision and Feature Identification] (Core::X86::Cpuid::SvmRevFeatIdEbx)

Read-only, Volatile. Reset: 0000_8000h. Enable: Core::X86::Cpuid::FeatureExtIdEcX[SVM].	
This provides SVM revision and feature information.	
_ccd[7:0]_lthree[1:0]_core[3:0]_thread[1:0]; CPUID_Fn8000000A_EBX	
Bits	Description
31:0	NASID: number of address space identifiers (ASID). Read-only, Volatile. Reset: 0000_8000h.

CPUID_Fn8000000A_EDX [SVM Revision and Feature Identification] (Core::X86::Cpuid::SvmRevFeatIdEdx)

Read-only. Reset: Fixed,0113_B4FFh. Enable: Core::X86::Cpuid::FeatureExtIdEcX[SVM].	
This provides SVM feature information.	
_ccd[7:0]_lthree[1:0]_core[3:0]_thread[1:0]; CPUID_Fn8000000A_EDX	
Bits	Description
31:25	Reserved.
24	InvlpgbTlBsyncVmcbEnable. Read-only. Reset: Fixed,1. 0=VMCBx90[7] is not supported. 1=(VMCBx90[7]==1) indicates INVLPGB/TLBSYNC instructions are allowed in guest.
23:21	Reserved.
20	GuestSpecCtrl. Read-only. Reset: Fixed,1. 1=Indicates support for Guest SPEC_CTRL.

19:18	Reserved.
17	GMET. Read-only. Reset: Fixed,1. Guest Mode Execute Trap.
16	vGIF. Read-only. Reset: Fixed,1. Virtualized GIF.
15	V_VMSAVE_VMLOAD. Read-only. Reset: Fixed,1. Virtualized VMLOAD and VMSAVE.
14	Reserved.
13	AVIC: AMD virtual interrupt controller. Read-only. Reset: Fixed,1. 1=Support indicated for SVM mode virtualized interrupt controller; Indicates support for Core::X86::Msrr::AvicDoorbell.
12	PauseFilterThreshold. Read-only. Reset: Fixed,1. PAUSE filter threshold.
11	Reserved.
10	PauseFilter. Read-only. Reset: Fixed,1. Pause intercept filter.
9:8	Reserved.
7	DecodeAssists. Read-only. Reset: Fixed,1. Decode assists.
6	FlushByAsid. Read-only. Reset: Fixed,1. Flush by ASID.
5	VmcbClean. Read-only. Reset: Fixed,1. VMCB clean bits.
4	TscRateMsrr: MSR based TSC rate control. Read-only. Reset: Fixed,1. 1=Indicates support for TSC ratio Core::X86::Msrr::TscRateMsrr.
3	NRIPS. Read-only. Reset: Fixed,1. NRIP Save.
2	SVML. Read-only. Reset: Fixed,1. SVM lock.
1	LbrVirt. Read-only. Reset: Fixed,1. LBR virtualization.
0	NP. Read-only. Reset: Fixed,1. Nested Paging.

CPUID_Fn80000019_EAX [L1 TLB 1G Identifiers] (Core::X86::Cpuid::L1Tlb1G)

Read-only.

This function provides first level TLB characteristics for 1-GB pages.

_ccd[7:0]_lthree[1:0]_core[3:0]_thread[1:0]; CPUID_Fn80000019_EAX

Bits	Description
31:28	L1DTlb1GAssoc: L1 data TLB associativity for 1-GB pages. Read-only. Reset: Fixed,Fh. See Core::X86::Cpuid::L2CacheId[L2Assoc].
27:16	L1DTlb1GSize. Read-only. Reset: Fixed,64. L1 data TLB number of entries for 1-GB pages.
15:12	L1ITlb1GAssoc. Read-only. Reset: Fixed,Fh. L1 instruction TLB associativity for 1-GB pages. See Core::X86::Cpuid::L2CacheId[L2Assoc].
11:0	L1ITlb1GSize. Read-only. Reset: Fixed,64. L1 instruction TLB number of entries for 1-GB pages.

CPUID_Fn80000019_EBX [L2 TLB 1G Identifiers] (Core::X86::Cpuid::L2Tlb1G)

Read-only. Reset: Fixed,0000_0000h.

This provides 1-GB paging information. The associativity fields are defined by Core::X86::Cpuid::L2Tlb2M4M, Core::X86::Cpuid::L2Tlb4K, Core::X86::Cpuid::L2CacheId and Core::X86::Cpuid::L3CacheId.

_ccd[7:0]_lthree[1:0]_core[3:0]_thread[1:0]; CPUID_Fn80000019_EBX

Bits	Description
31:28	L2DTlb1GAssoc. Read-only. Reset: Fixed,0h. L2 data TLB associativity for 1-GB pages. See Core::X86::Cpuid::L2CacheId[L2Assoc].
27:16	L2DTlb1GSize. Read-only. Reset: Fixed,000h. L2 data TLB number of entries for 1-GB pages.
15:12	L2ITlb1GAssoc. Read-only. Reset: Fixed,0h. L2 instruction TLB associativity for 1-GB pages. See Core::X86::Cpuid::L2CacheId[L2Assoc].
11:0	L2ITlb1GSize. Read-only. Reset: Fixed,000h. L2 instruction TLB number of entries for 1-GB pages.

CPUID_Fn8000001A_EAX [Performance Optimization Identifiers] (Core::X86::Cpuid::PerfOptId)

Read-only. Reset: Fixed,0000_0006h.

This function returns performance related information.

_ccd[7:0]_lthree[1:0]_core[3:0]_thread[1:0]; CPUID_Fn8000001A_EAX

Bits	Description
------	-------------

31:3	Reserved.
2	FP256. Read-only. Reset: Fixed,1. 256-bit AVX instructions are executed with full-width internal operations and pipelines rather than decomposing them into internal 128-bit suboperations.
1	MOVU. Read-only. Reset: Fixed,1. MOVU SSE instructions are more efficient and should be preferred to SSE MOVL/MOVH. MOVUPS is more efficient than MOVLPS/MOVHPS. MOVUPD is more efficient than MOVLPS/MOVHPS.
0	FP128. Read-only. Reset: Fixed,0. 128-bit SSE (multimedia) instructions are executed with full-width internal operations and pipelines rather than decomposing them into internal 64-bit suboperations.

CPUID_Fn8000001B_EAX [Instruction Based Sampling Identifiers] (Core::X86::Cpuid::IbsIdEax)

Read-only.

This function returns IBS feature information.

_ccd[7:0]_lthree[1:0]_core[3:0]_thread[1:0]; CPUID_Fn8000001B_EAX

Bits	Description
31:11	Reserved.
10	IbsOpData4. Read-only. Reset: Fixed,0. IBS op data 4 MSR supported.
9	IbsFetchCtlExtD: IBS fetch control extended MSR supported. Read-only. Reset: Fixed,1. Indicates support for Core::X86::Msr::IC_IBS_EXTD_CTL.
8	OpBrnFuse: fused branch micro-op indication supported. Read-only. Reset: Fixed,1. Indicates support for Core::X86::Msr::IBS_OP_DATA[IbsOpBrnFuse].
7	RipInvalidChk: invalid RIP indication supported. Read-only. Reset: Fixed,1. Indicates support for Core::X86::Msr::IBS_OP_DATA[IbsRipInvalid].
6	OpCntExt: IbsOpCurCnt and IbsOpMaxCnt extend by 7 bits. Read-only. Reset: Fixed,1. Indicates support for Core::X86::Msr::IBS_OP_CTL[IbsOpCurCnt[26:20],IbsOpMaxCnt[26:20]].
5	BrnTrgt. Read-only. Reset: Fixed,1. Branch target address reporting supported.
4	OpCnt. Read-only. Reset: Fixed,1. Op counting mode supported.
3	RdWrOpCnt. Read-only. Reset: Fixed,1. Read/Write of op counter supported.
2	OpSam. Read-only. Reset: Fixed,1. IBS execution sampling supported.
1	FetchSam. Read-only. Reset: 1. IBS fetch sampling supported.
0	IBSFFV. Read-only. Reset: Fixed,1. IBS feature flags valid.

CPUID_Fn8000001D_EAX_x00 [Cache Properties (DC)] (Core::X86::Cpuid::CachePropEax0)

Enable: Core::X86::Cpuid::FeatureExtIdEcX[TopologyExtensions].

Core::X86::Cpuid::CachePropEax0 reports topology information for the DC.

_ccd[7:0]_lthree[1:0]_core[3:0]_thread[1:0]; CPUID_Fn8000001D_EAX_x00

Bits	Description
31:26	Reserved.
25:14	NumSharingCache: number of logical processors sharing cache. Read-only. Reset: XXXh. The number of logical processors sharing this cache is NumSharingCache + 1.
13:10	Reserved.
9	FullyAssociative: fully associative cache. Read-only. Reset: Fixed,0. 1=Cache is fully associative.
8	SelfInitialization: cache is self-initializing. Read-only. Reset: Fixed,1. 1=Cache is self initializing; cache does not need software initialization.
7:5	CacheLevel: cache level. Read-only. Reset: Fixed,1h. Identifies the cache level.
ValidValues:	
Value	Description
0h	Reserved.
1h	Level 1
2h	Level 2
3h	Level 3

7h-4h	Reserved.
4:0	CacheType: cache type. Read-only. Reset: Fixed,01h. Identifies the type of cache.
ValidValues:	
Value	Description
00h	Null; no more caches.
01h	Data cache.
02h	Instruction cache.
03h	Unified cache.
1Fh-04h	Reserved.

CPUID_Fn8000001D_EAX_x01 [Cache Properties (IC)] (Core::X86::Cpuid::CachePropEax1)

Read-only. Enable: Core::X86::Cpuid::FeatureExtIdEcxC[TopologyExtensions].

Core::X86::Cpuid::CachePropEax1 reports topology information for the IC. See Core::X86::Cpuid::CachePropEax0.

_ccd[7:0]_lthree[1:0]_core[3:0]_thread[1:0]; CPUID_Fn8000001D_EAX_x01

Bits	Description
31:26	Reserved.
25:14	NumSharingCache: number of logical processors sharing cache. Read-only. Reset: XXXh. See Core::X86::Cpuid::CachePropEax0[NumSharingCache].
13:10	Reserved.
9	FullyAssociative: fully associative cache. Read-only. Reset: Fixed,0. See Core::X86::Cpuid::CachePropEax0[FullyAssociative].
8	SelfInitialization: cache is self-initializing. Read-only. Reset: Fixed,1. See Core::X86::Cpuid::CachePropEax0[SelfInitialization].
7:5	CacheLevel: cache level. Read-only. Reset: Fixed,1h. Identifies the cache level. See Core::X86::Cpuid::CachePropEax0[CacheLevel].
4:0	CacheType: cache type. Read-only. Reset: Fixed,02h. See Core::X86::Cpuid::CachePropEax0[CacheType].

CPUID_Fn8000001D_EAX_x02 [Cache Properties (L2)] (Core::X86::Cpuid::CachePropEax2)

Read-only. Enable: Core::X86::Cpuid::FeatureExtIdEcxC[TopologyExtensions].

Core::X86::Cpuid::CachePropEax2 reports topology information for the L2. See Core::X86::Cpuid::CachePropEax0.

_ccd[7:0]_lthree[1:0]_core[3:0]_thread[1:0]; CPUID_Fn8000001D_EAX_x02

Bits	Description
31:26	Reserved.
25:14	NumSharingCache: number of logical processors sharing cache. Read-only. Reset: XXXh. See Core::X86::Cpuid::CachePropEax0[NumSharingCache].
13:10	Reserved.
9	FullyAssociative: fully associative cache. Read-only. Reset: Fixed,0. See Core::X86::Cpuid::CachePropEax0[FullyAssociative].
8	SelfInitialization: cache is self-initializing. Read-only. Reset: Fixed,1. See Core::X86::Cpuid::CachePropEax0[SelfInitialization].
7:5	CacheLevel: cache level. Read-only. Reset: Fixed,2h. Identifies the cache level. See Core::X86::Cpuid::CachePropEax0[CacheLevel].
4:0	CacheType: cache type. Read-only. Reset: Fixed,03h. See Core::X86::Cpuid::CachePropEax0[CacheType].

CPUID_Fn8000001D_EAX_x03 [Cache Properties (L3)] (Core::X86::Cpuid::CachePropEax3)

Read-only. Enable: Core::X86::Cpuid::FeatureExtIdEcxC[TopologyExtensions].

Core::X86::Cpuid::CachePropEax3 reports topology information for the L3.

_ccd[7:0]_lthree[1:0]_core[3:0]_thread[1:0]; CPUID_Fn8000001D_EAX_x03

Bits	Description
31:26	Reserved.
25:14	NumSharingCache: number of logical processors sharing cache. Read-only. Reset: XXXh. The number of

	logical processors sharing this cache is NumSharingCache + 1.
13:10	Reserved.
9	FullyAssociative: fully associative cache. Read-only. Reset: Fixed,0. Core::X86::Cpuid::CachePropEax0[FullyAssociative].
8	SelfInitialization: cache is self-initializing. Read-only. Reset: Fixed,1. Core::X86::Cpuid::CachePropEax0[SelfInitialization].
7:5	CacheLevel: cache level. Read-only. Reset: Fixed,3h. Identifies the cache level. Core::X86::Cpuid::CachePropEax0[CacheLevel].
4:0	CacheType: cache type. Read-only. Reset: Fixed,03h. Core::X86::Cpuid::CachePropEax0[CacheType].

CPUID_Fn8000001D_EAX_x04 [Cache Properties Null] (Core::X86::Cpuid::CachePropEax4)

Read-only. Reset: Fixed,0000_0000h. Enable: Core::X86::Cpuid::FeatureExtIdEcX[TopologyExtensions].

Core::X86::Cpuid::CachePropEax4 reports done/null. See Core::X86::Cpuid::CachePropEax0.

_ccd[7:0]_lthree[1:0]_core[3:0]_thread[1:0]; CPUID_Fn8000001D_EAX_x04

Bits	Description
31:5	Reserved.
4:0	CacheType: cache type. Read-only. Reset: Fixed,00h. Core::X86::Cpuid::CachePropEax0[CacheType].

CPUID_Fn8000001D_EBX_x00 [Cache Properties (DC)] (Core::X86::Cpuid::CachePropEbx0)

Read-only. Reset: Fixed,01C0_003Fh. Enable: Core::X86::Cpuid::FeatureExtIdEcX[TopologyExtensions].

Core::X86::Cpuid::CachePropEbx0 reports topology information for the DC. See Core::X86::Cpuid::CachePropEax0.

_ccd[7:0]_lthree[1:0]_core[3:0]_thread[1:0]; CPUID_Fn8000001D_EBX_x00

Bits	Description
31:22	CacheNumWays: cache number of ways. Read-only. Reset: Fixed,007h. Cache number of ways is CacheNumWays + 1.
21:12	CachePhysPartitions: cache physical line partitions. Read-only. Reset: Fixed,000h. Cache partitions is CachePhysPartitions + 1.
11:0	CacheLineSize: cache line size in bytes. Read-only. Reset: Fixed,03Fh. Cache line size in bytes is CacheLineSize + 1.

CPUID_Fn8000001D_EBX_x01 [Cache Properties (IC)] (Core::X86::Cpuid::CachePropEbx1)

Read-only. Reset: Fixed,01C0_003Fh. Enable: Core::X86::Cpuid::FeatureExtIdEcX[TopologyExtensions].

Core::X86::Cpuid::CachePropEbx1 reports topology information for the IC. See Core::X86::Cpuid::CachePropEax0.

_ccd[7:0]_lthree[1:0]_core[3:0]_thread[1:0]; CPUID_Fn8000001D_EBX_x01

Bits	Description
31:22	CacheNumWays: cache number of ways. Read-only. Reset: Fixed,007h. Core::X86::Cpuid::CachePropEbx0[CacheNumWays].
21:12	CachePhysPartitions: cache physical line partitions. Read-only. Reset: Fixed,000h. Core::X86::Cpuid::CachePropEbx0[CachePhysPartitions].
11:0	CacheLineSize: cache line size in bytes. Read-only. Reset: Fixed,03Fh. Core::X86::Cpuid::CachePropEbx0[CacheLineSize].

CPUID_Fn8000001D_EBX_x02 [Cache Properties (L2)] (Core::X86::Cpuid::CachePropEbx2)

Read-only. Reset: Fixed,01C0_003Fh. Enable: Core::X86::Cpuid::FeatureExtIdEcX[TopologyExtensions].

Core::X86::Cpuid::CachePropEbx2 reports topology information for the L2. See Core::X86::Cpuid::CachePropEax0.

_ccd[7:0]_lthree[1:0]_core[3:0]_thread[1:0]; CPUID_Fn8000001D_EBX_x02

Bits	Description
31:22	CacheNumWays: cache number of ways. Read-only. Reset: Fixed,007h. See Core::X86::Cpuid::CachePropEbx0[CacheNumWays].
21:12	CachePhysPartitions: cache physical line partitions. Read-only. Reset: Fixed,000h. See Core::X86::Cpuid::CachePropEbx0[CachePhysPartitions].
11:0	CacheLineSize: cache line size in bytes. Read-only. Reset: Fixed,03Fh. See

	Core::X86::Cpuid::CachePropEbx0[CacheLineSize].
--	-------------------------------------------------

CPUID_Fn8000001D_EBX_x03 [Cache Properties (L3)] (Core::X86::Cpuid::CachePropEbx3)

Read-only. Reset: Fixed,03C0_003Fh. Enable: Core::X86::Cpuid::FeatureExtIdEcX[TopologyExtensions].

Core::X86::Cpuid::CachePropEbx3 reports topology information for the L3. See Core::X86::Cpuid::CachePropEax0.

_ccd[7:0]_lthree[1:0]_core[3:0]_thread[1:0]; CPUID_Fn8000001D_EBX_x03

Bits	Description
31:22	CacheNumWays: cache number of ways. Read-only. Reset: Fixed,00Fh. See Core::X86::Cpuid::CachePropEbx0[CacheNumWays].
21:12	CachePhysPartitions: cache physical line partitions. Read-only. Reset: Fixed,000h. See Core::X86::Cpuid::CachePropEbx0[CachePhysPartitions].
11:0	CacheLineSize: cache line size in bytes. Read-only. Reset: Fixed,03Fh. See Core::X86::Cpuid::CachePropEbx0[CacheLineSize].

CPUID_Fn8000001D_EBX_x04 [Cache Properties Null] (Core::X86::Cpuid::CachePropEbx4)

Read-only. Reset: Fixed,0000_0000h. Enable: Core::X86::Cpuid::FeatureExtIdEcX[TopologyExtensions].

Core::X86::Cpuid::CachePropEbx4 reports done/null. See Core::X86::Cpuid::CachePropEax0.

_ccd[7:0]_lthree[1:0]_core[3:0]_thread[1:0]; CPUID_Fn8000001D_EBX_x04

Bits	Description
31:0	Reserved.

CPUID_Fn8000001D_ECX_x00 [Cache Properties (DC)] (Core::X86::Cpuid::CachePropEcX0)

Read-only. Reset: Fixed,0000_003Fh. Enable: Core::X86::Cpuid::FeatureExtIdEcX[TopologyExtensions].

Core::X86::Cpuid::CachePropEcX0 reports topology information for the DC. See Core::X86::Cpuid::CachePropEax0.

_ccd[7:0]_lthree[1:0]_core[3:0]_thread[1:0]; CPUID_Fn8000001D_ECX_x00

Bits	Description
31:0	CacheNumSets: cache number of sets. Read-only. Reset: Fixed,0000_003Fh. Cache number of sets is CacheNumSets + 1.

CPUID_Fn8000001D_ECX_x01 [Cache Properties (IC)] (Core::X86::Cpuid::CachePropEcX1)

Read-only. Reset: Fixed,0000_003Fh. Enable: Core::X86::Cpuid::FeatureExtIdEcX[TopologyExtensions].

Core::X86::Cpuid::CachePropEcX1 reports topology information for the IC. See Core::X86::Cpuid::CachePropEax0.

_ccd[7:0]_lthree[1:0]_core[3:0]_thread[1:0]; CPUID_Fn8000001D_ECX_x01

Bits	Description
31:0	CacheNumSets: cache number of sets. Read-only. Reset: Fixed,0000_003Fh. See Core::X86::Cpuid::CachePropEcX0[CacheNumSets].

CPUID_Fn8000001D_ECX_x02 [Cache Properties (L2)] (Core::X86::Cpuid::CachePropEcX2)

Read-only. Reset: Fixed,0000_03FFh. Enable: Core::X86::Cpuid::FeatureExtIdEcX[TopologyExtensions].

Core::X86::Cpuid::CachePropEcX2 reports topology information for the L2. See Core::X86::Cpuid::CachePropEax0.

_ccd[7:0]_lthree[1:0]_core[3:0]_thread[1:0]; CPUID_Fn8000001D_ECX_x02

Bits	Description
31:0	CacheNumSets: cache number of sets. Read-only. Reset: Fixed,0000_03FFh. See Core::X86::Cpuid::CachePropEcX0[CacheNumSets].

CPUID_Fn8000001D_ECX_x03 [Cache Properties (L3)] (Core::X86::Cpuid::CachePropEcX3)

Read-only. Enable: Core::X86::Cpuid::FeatureExtIdEcX[TopologyExtensions].

Core::X86::Cpuid::CachePropEcX3 reports topology information for the L3.

_ccd[7:0]_lthree[1:0]_core[3:0]_thread[1:0]; CPUID_Fn8000001D_ECX_x03

Bits	Description
31:0	CacheNumSets: cache number of sets. Read-only. Reset: 0000_XXXXh. See Core::X86::Cpuid::CachePropEcX0[CacheNumSets].
	ValidValues:

Value	Description
0000_1 FFEh- 0000_0 000h	Reserved.
0000_1 FFFh	8192 L3 Cache Sets.
0000_3 FFEh- 0000_2 000h	Reserved.
0000_3 FFFh	16384 L3 Cache Sets.
FFFF_F FFFh- 0000_4 000h	Reserved.

CPUID_Fn8000001D_ECX_x04 [Cache Properties Null] (Core::X86::Cpuid::CachePropEc4)

Read-only. Reset: Fixed,0000_0000h. Enable: Core::X86::Cpuid::FeatureExtIdEc4[TopologyExtensions].

Core::X86::Cpuid::CachePropEax3 reports done/null. See Core::X86::Cpuid::CachePropEax0.

_ccd[7:0]_lthree[1:0]_core[3:0]_thread[1:0]; CPUID_Fn8000001D_ECX_x04

Bits	Description
31:0	CacheNumSets. Read-only. Reset: Fixed,0000_0000h. Cache number of sets.

CPUID_Fn8000001D_EDX_x00 [Cache Properties (DC)] (Core::X86::Cpuid::CachePropEdx0)

Read-only. Reset: Fixed,0000_0000h. Enable: Core::X86::Cpuid::FeatureExtIdEc4[TopologyExtensions].

Core::X86::Cpuid::CachePropEdx0 reports topology information for the DC. See Core::X86::Cpuid::CachePropEax0.

_ccd[7:0]_lthree[1:0]_core[3:0]_thread[1:0]; CPUID_Fn8000001D_EDX_x00

Bits	Description
31:2	Reserved.
1	CacheInclusive: cache inclusive. Read-only. Reset: Fixed,0. 0=Cache is not inclusive of lower cache levels. 1=Cache is inclusive of lower cache levels.
0	WBINVD: Write-Back Invalidate/Invalidate. Read-only. Reset: Fixed,0. 0=WBINVD/INVD invalidates all lower level caches of non-originating cores sharing this cache. 1=WBINVD/INVD not ensured to invalidate all lower level caches of non-originating cores sharing this cache.

CPUID_Fn8000001D_EDX_x01 [Cache Properties (IC)] (Core::X86::Cpuid::CachePropEdx1)

Read-only. Reset: Fixed,0000_0000h. Enable: Core::X86::Cpuid::FeatureExtIdEc4[TopologyExtensions].

Core::X86::Cpuid::CachePropEdx1 reports topology information for the IC. See Core::X86::Cpuid::CachePropEax0.

_ccd[7:0]_lthree[1:0]_core[3:0]_thread[1:0]; CPUID_Fn8000001D_EDX_x01

Bits	Description
31:2	Reserved.
1	CacheInclusive: cache inclusive. Read-only. Reset: Fixed,0. See Core::X86::Cpuid::CachePropEdx0[CacheInclusive].
0	WBINVD: Write-Back Invalidate/Invalidate. Read-only. Reset: Fixed,0. 0=WBINVD/INVD invalidates all lower level caches of non-originating cores sharing this cache. 1=WBINVD/INVD may not invalidate all lower level caches of non-originating cores sharing this cache. See Core::X86::Cpuid::CachePropEdx0[WBINVD].

CPUID_Fn8000001D_EDX_x02 [Cache Properties (L2)] (Core::X86::Cpuid::CachePropEdx2)

Read-only. Reset: Fixed,0000_0002h. Enable: Core::X86::Cpuid::FeatureExtIdEc4[TopologyExtensions].

Core::X86::Cpuid::CachePropEdx2 reports topology information for the L2. See Core::X86::Cpuid::CachePropEax0.

_ccd[7:0]_lthree[1:0]_core[3:0]_thread[1:0]; CPUID_Fn8000001D_EDX_x02	
Bits	Description
31:2	Reserved.
1	CacheInclusive: cache inclusive. Read-only. Reset: Fixed,1. See Core::X86::Cpuid::CachePropEdx0[CacheInclusive].
0	WBINVD: Write-Back Invalidate/Invalidate. Read-only. Reset: Fixed,0. 0=WBINVD/INVD invalidates all lower level caches of non-originating cores sharing this cache. 1=WBINVD/INVD may not invalidate all lower level caches of non-originating cores sharing this cache.

CPUID_Fn8000001D_EDX_x03 [Cache Properties (L3)] (Core::X86::Cpuid::CachePropEdx3)

Read-only. Reset: Fixed,0000_0001h. Enable: Core::X86::Cpuid::FeatureExtIdEcX[TopologyExtensions].

Core::X86::Cpuid::CachePropEdx3 reports reports topology information for the L3. See Core::X86::Cpuid::CachePropEax0.

_ccd[7:0]_lthree[1:0]_core[3:0]_thread[1:0]; CPUID_Fn8000001D_EDX_x03

Bits	Description
31:2	Reserved.
1	CacheInclusive: cache inclusive. Read-only. Reset: Fixed,0. See Core::X86::Cpuid::CachePropEdx0[CacheInclusive].
0	WBINVD: Write-Back Invalidate/Invalidate. Read-only. Reset: Fixed,1. 0=WBINVD/INVD invalidates all lower level caches of non-originating cores sharing this cache. 1=WBINVD/INVD may not invalidate all lower level caches of non-originating cores sharing this cache.

CPUID_Fn8000001D_EDX_x04 [Cache Properties Null] (Core::X86::Cpuid::CachePropEdx4)

Read-only. Reset: Fixed,0000_0000h. Enable: Core::X86::Cpuid::FeatureExtIdEcX[TopologyExtensions].

Core::X86::Cpuid::CachePropEax3 reports done/null. See Core::X86::Cpuid::CachePropEax0.

_ccd[7:0]_lthree[1:0]_core[3:0]_thread[1:0]; CPUID_Fn8000001D_EDX_x04

Bits	Description
31:0	Reserved.

CPUID_Fn8000001E_EAX [Extended APIC ID] (Core::X86::Cpuid::ExtApicId)

Read-only. Enable: (Core::X86::Cpuid::FeatureExtIdEcX[TopologyExtensions] && Core::X86::Msr::APIC_BAR[ApicEn]).

If Core::X86::Cpuid::FeatureExtIdEcX[TopologyExtensions] == 0 then CPUID Fn8000001E_E[D,C,B,A]X are Reserved. If (Core::X86::Msr::APIC_BAR[ApicEn] == 0) then Core::X86::Cpuid::ExtApicId[ExtendedApicId] is Reserved.

_ccd[7:0]_lthree[1:0]_core[3:0]_thread[1:0]; CPUID_Fn8000001E_EAX

Bits	Description
31:0	ExtendedApicId: extended APIC ID. Read-only. See 2.1.12.2.1.3 [ApicId Enumeration Requirements]. Reset: (Core::X86::Msr::APIC_BAR[ApicEn] && Core::X86::Msr::APIC_BAR[x2ApicEn]) ? Core::X86::Msr::APIC_ID[ApicId[31:0]] : Core::X86::Msr::APIC_BAR[ApicEn] ? {00_0000h , Core::X86::Apic::ApicId[ApicId]} : 0000_0000h.

CPUID_Fn8000001E_EBX [Core Identifiers] (Core::X86::Cpuid::CoreId)

Read-only. Enable: Core::X86::Cpuid::FeatureExtIdEcX[TopologyExtensions].

See Core::X86::Cpuid::ExtApicId.

_ccd[7:0]_lthree[1:0]_core[3:0]_thread[1:0]; CPUID_Fn8000001E_EBX

Bits	Description
31:16	Reserved.
15:8	ThreadsPerCore: threads per core. Read-only. Reset: XXh. The number of threads per core is ThreadsPerCore + 1.
7:0	CoreId: core ID. Read-only. Reset: Fixed,XXh. Identifies the logical core ID.

CPUID_Fn8000001E_ECX [Node Identifiers] (Core::X86::Cpuid::NodeId)

Read-only. Enable: Core::X86::Cpuid::FeatureExtIdEcX[TopologyExtensions].

_ccd[7:0]_lthree[1:0]_core[3:0]_thread[1:0]; CPUID_Fn8000001E_ECX

Bits	Description						
31:11	Reserved.						
10:8	NodesPerProcessor: Node per processor. Read-only. Reset: XXXb. ValidValues:						
	<table> <tr> <th>Value</th><th>Description</th></tr> <tr> <td>0h</td><td>1 node per processor.</td></tr> <tr> <td>7h-1h</td><td>Reserved.</td></tr> </table>	Value	Description	0h	1 node per processor.	7h-1h	Reserved.
Value	Description						
0h	1 node per processor.						
7h-1h	Reserved.						
7:0	NodeId: Node ID. Read-only. Reset: Fixed,XXh.						

CPUID_Fn8000001F_EAX [AMD Secure Encryption EAX] (Core::X86::Cpuid::SecureEncryptionEax)

Read-only. Reset: Fixed,0001_000Fh.

_ccd[7:0]_lthree[1:0]_core[3:0]_thread[1:0]; CPUID_Fn8000001F_EAX

Bits	Description
31:17	Reserved.
16	VTE: Virtual Transparent Encryption for SEV. Read-only. Reset: Fixed,1. The Virtual Transparent Encryption feature can be enabled to force all memory accesses within an SEV guest to be encrypted with the guest's key. When enabled the hardware pretends that the C-bits for all guest mode accesses are 1 regardless of the actual guest page tables.
15:4	Reserved.
3	SevEs. Read-only. Reset: Fixed,1. Secure Encrypted ES.
2	VmPgFlush: VM Page Flush MSR is supported. Read-only. Reset: Fixed,1. See Core::X86::Msr::VMPAGE_FLUSH.
1	SEV. Read-only. Reset: Fixed,1. Secure Encrypted Virtualization supported.
0	SME. Read-only. Reset: Fixed,1. Secure Memory Encryption supported.

CPUID_Fn8000001F_EBX [AMD Secure Encryption EBX] (Core::X86::Cpuid::SecureEncryptionEbx)

Read-only.

_ccd[7:0]_lthree[1:0]_core[3:0]_thread[1:0]; CPUID_Fn8000001F_EBX

Bits	Description																
31:12	Reserved.																
11:6	MemEncryptPhysAddWidth. Read-only. Reset: 000XXXb. Reduction of physical address space in bits when memory encryption is enabled (0 indicates no reduction). ValidValues:																
	<table> <tr> <th>Value</th><th>Description</th></tr> <tr> <td>00h</td><td>Physical Address width is not reduced.</td></tr> <tr> <td>01h</td><td>Physical Address width is reduced by one.</td></tr> <tr> <td>02h</td><td>Physical Address width is reduced by two.</td></tr> <tr> <td>03h</td><td>Physical Address width is reduced by three.</td></tr> <tr> <td>04h</td><td>Physical Address width is reduced by four.</td></tr> <tr> <td>05h</td><td>Physical Address width is reduced by five.</td></tr> <tr> <td>3Fh-06h</td><td>Reserved.</td></tr> </table>	Value	Description	00h	Physical Address width is not reduced.	01h	Physical Address width is reduced by one.	02h	Physical Address width is reduced by two.	03h	Physical Address width is reduced by three.	04h	Physical Address width is reduced by four.	05h	Physical Address width is reduced by five.	3Fh-06h	Reserved.
Value	Description																
00h	Physical Address width is not reduced.																
01h	Physical Address width is reduced by one.																
02h	Physical Address width is reduced by two.																
03h	Physical Address width is reduced by three.																
04h	Physical Address width is reduced by four.																
05h	Physical Address width is reduced by five.																
3Fh-06h	Reserved.																
5:0	CBit. Read-only. Reset: 2Fh. Page table bit number used to enable memory encryption.																

CPUID_Fn8000001F_ECX [AMD Secure Encryption ECX] (Core::X86::Cpuid::SecureEncryptionEcX)

Read-only.

_ccd[7:0]_lthree[1:0]_core[3:0]_thread[1:0]; CPUID_Fn8000001F_ECX

Bits	Description
31:0	NumEncryptedGuests. Read-only. Reset: XXXX_XXXXh. Indicates the maximum ASID value that may be

	used for an SEV-enabled guest.
--	--------------------------------

CPUID_Fn8000001F_EDX [Minimum ASID] (Core::X86::Cpuid::SecureEncryptionEdx)

Read-only.

_ccd[7:0]_lthree[1:0]_core[3:0]_thread[1:0]; CPUID_Fn8000001F_EDX

Bits	Description
31:0	MinimumSEVASID: Minimum SEV enabled, SEV-ES disabled ASID. Read-only. Reset: 0000_000Xh. Indicates the minimum ASID value that must be used for an SEV-enabled, SEV-ES-disabled guest.

CPUID_Fn80000020_EAX_x00 [Platform QoS Enforcement for Memory Bandwidth] (Core::X86::Cpuid::PqeBandwidthEax0)

Read-only. Reset: 0000_0000h.

_ccd[7:0]_lthree[1:0]_core[3:0]_thread[1:0]; CPUID_Fn80000020_EAX_x00

Bits	Description
31:0	Reserved.

CPUID_Fn80000020_EBX_x00 [Platform QoS Enforcement for Memory Bandwidth] (Core::X86::Cpuid::PqeBandwidthEbx0)

Read-only. Reset: 0000_0002h.

_ccd[7:0]_lthree[1:0]_core[3:0]_thread[1:0]; CPUID_Fn80000020_EBX_x00

Bits	Description
31:2	Reserved.
1	MBE: memory bandwidth enforcement. Read-only. Reset: 1. Memory bandwidth enforcement.
0	Reserved.

CPUID_Fn80000020_ECX_x00 [Platform QoS Enforcement for Memory Bandwidth] (Core::X86::Cpuid::PqeBandwidthEcx0)

Read-only. Reset: 0000_0000h.

_ccd[7:0]_lthree[1:0]_core[3:0]_thread[1:0]; CPUID_Fn80000020_ECX_x00

Bits	Description
31:0	Reserved.

CPUID_Fn80000020_EDX_x00 [Platform QoS Enforcement for Memory Bandwidth] (Core::X86::Cpuid::PqeBandwidthEdx0)

Read-only. Reset: 0000_0000h.

_ccd[7:0]_lthree[1:0]_core[3:0]_thread[1:0]; CPUID_Fn80000020_EDX_x00

Bits	Description
31:0	Reserved.

CPUID_Fn80000020_EAX_x01 [Platform QoS Enforcement for Memory Bandwidth] (Core::X86::Cpuid::PqeBandwidthEax1)

Read-only. Reset: 0000_000Bh.

_ccd[7:0]_lthree[1:0]_core[3:0]_thread[1:0]; CPUID_Fn80000020_EAX_x01

Bits	Description
31:0	BW_LEN: QOS Memory Bandwidth Enforcement Limit Size. Read-only. Reset: 0000_000Bh. Size of the QOS Memory Bandwidth Enforcement Limit.

CPUID_Fn80000020_EBX_x01 [Platform QoS Enforcement for Memory Bandwidth] (Core::X86::Cpuid::PqeBandwidthEbx1)

Read-only. Reset: 0000_0000h.

_ccd[7:0]_lthree[1:0]_core[3:0]_thread[1:0]; CPUID_Fn80000020_EBX_x01

Bits	Description
31:0	Reserved.

**CPUID_Fn80000020_ECX_x01 [Platform QoS Enforcement for Memory Bandwidth]
(Core::X86::Cpuid::PqeBandwidthEcX1)**

Read-only. Reset: 0000_0000h.

_ccd[7:0]_lthree[1:0]_core[3:0]_thread[1:0]; CPUID_Fn80000020_ECX_x01

Bits	Description
------	-------------

31:0	Reserved.
------	-----------

**CPUID_Fn80000020_EDX_x01 [Platform QoS Enforcement for Memory Bandwidth]
(Core::X86::Cpuid::PqeBandwidthEdx1)**

Read-only. Reset: 0000_000Fh.

_ccd[7:0]_lthree[1:0]_core[3:0]_thread[1:0]; CPUID_Fn80000020_EDX_x01

Bits	Description
------	-------------

31:0	NumClassService. Read-only. Reset: 0000_000Fh. Number of classes of service.
------	-------------------------------------------------------------------------------------

2.1.14 MSR Registers

2.1.14.1 MSRs - MSR0000_XXXX

See 1.4.3 [Register Mnemonics] for a description of the register naming convention. MSRs are accessed through x86 WRMSR and RDMSR instructions.

MSR0000_0010 [Time Stamp Counter] (Core::X86::Msr::TSC)

Read-write, Volatile. Reset: 0000_0000_0000_0000h.

The TSC uses a common reference for all sockets, cores and threads.

_ccd[7:0]_lthree[1:0]_core[3:0]_thread[1:0]; MSR0000_0010

Bits	Description
------	-------------

63:0	TSC: time stamp counter. Read-write, Volatile. Reset: 0000_0000_0000_0000h. The TSC increments at the P0 frequency. The TSC counts at the same rate in all P-states, all C states, S0, or S1. A read of this MSR in guest mode is affected by Core::X86::Msr::TscRateMsr. The value (TSC/TSCRatio) is the TSC P0 frequency based value (as if TSCRatio == 1.0) when (TSCRatio != 1.0).
------	-----------------------------------------------------------------------------------------------------------------------------------------------------------------------------------------------------------------------------------------------------------------------------------------------------------------------------------------------------------------------------------------------

MSR0000_001B [APIC Base Address] (Core::X86::Msr::APIC_BAR)

_ccd[7:0]_lthree[1:0]_core[3:0]_thread[1:0]; MSR0000_001B

Bits	Description
------	-------------

63:48	Reserved.
-------	-----------

47:12	ApicBar[47:12]: APIC base address register. Read-write. Reset: 0_000F_EE00h. Specifies the base address, physical address [47:12], for the APICXX register set in xAPIC mode. See 2.1.12.2.1.2 [APIC Register Space].
-------	------------------------------------------------------------------------------------------------------------------------------------------------------------------------------------------------------------------------------

11	ApicEn: APIC enable. Read-write. Reset: 0. 0=Disable Local Apic. 1=Local APIC is enabled in xAPIC mode. See 2.1.12.2.1.2 [APIC Register Space].
----	--------------------------------------------------------------------------------------------------------------------------------------------------------

10	x2ApicEn: Extended APIC enable. Read-write. Reset: 0. 0=Disable Extended Local Apic. 1=Extended Local APIC is enabled in x2APIC mode.
----	----------------------------------------------------------------------------------------------------------------------------------------------

9	Reserved.
---	-----------

8	BSC: boot strap core. Read-write, Volatile. Reset: X. 0=The core is not the boot core of the BSP. 1=The core is the boot core of the BSP.
---	--------------------------------------------------------------------------------------------------------------------------------------------------

7:0	Reserved.
-----	-----------

MSR0000_002A [Cluster ID] (Core::X86::Msr::EBL_CR_POWERON)

Writes to this register result in a GP fault with error code 0.

_ccd[7:0]_lthree[1:0]_core[3:0]_thread[1:0]; MSR0000_002A

Bits	Description
------	-------------

63:18	Reserved.
17:16	ClusterID . Read,Error-on-write. Reset: 0h. The field does not affect hardware.
15:0	Reserved.

MSR0000_0048 [Speculative Control] (Core::X86::Msr::SPEC_CTRL)

_ccd[7:0]_lthree[1:0]_core[3:0]_thread[1:0]; MSR0000_0048	
Bits	Description
63:3	Reserved.
2	SSBD: Speculative Store Bypass Disable . Read-write. Reset: 0. 1=SSBD is enabled by setting.
1	STIBP: single thread indirect branch predictor . Read-write. Reset: 0.
0	IBRS: indirect branch restriction speculation . Read-write. Reset: 0.

MSR0000_0049 [Prediction Command] (Core::X86::Msr::PRED_CMD)

_ccd[7:0]_lthree[1:0]_core[3:0]; MSR0000_0049	
Bits	Description
63:1	Reserved.
0	IBPB: indirect branch prediction barrier . Write-only,Error-on-read. Reset: 0. Supported if Core::X86::Cpuid::FeatureExtIdEbx[IBPB] == 1.

MSR0000_008B [Patch Level] (Core::X86::Msr::PATCH_LEVEL)

Read,Error-on-write,Volatile. Reset: 0000_0000_0000_0000h.	
_ccd[7:0]_lthree[1:0]_core[3:0]; MSR0000_008B	
Bits	Description
63:32	Reserved.
31:0	PatchLevel . Read,Error-on-write,Volatile. Reset: 0000_0000h. This returns an identification number for the microcode patch that has been loaded. If no patch has been loaded, this returns 0.

MSR0000_00E7 [Max Performance Frequency Clock Count] (Core::X86::Msr::MPERF)

Read-write,Volatile. Reset: 0000_0000_0000_0000h.	
_ccd[7:0]_lthree[1:0]_core[3:0]_thread[1:0]; MSR0000_00E7	
Bits	Description
63:0	MPERF: maximum core clocks counter . Read-write,Volatile. Reset: 0000_0000_0000_0000h. Incremented by hardware at the P0 frequency while the core is in C0. This register does not increment when the core is in the stop-grant state. In combination with Core::X86::Msr::APERF, this is used to determine the effective frequency of the core. A Read of this MSR in guest mode is affected by Core::X86::Msr::TscRateMsr. This field uses software P-state numbering. See Core::X86::Msr::HWCR[EffFreqCntMwait], 2.1.5 [Effective Frequency].

MSR0000_00E8 [Actual Performance Frequency Clock Count] (Core::X86::Msr::APERF)

Read-write,Volatile. Reset: 0000_0000_0000_0000h.	
_ccd[7:0]_lthree[1:0]_core[3:0]_thread[1:0]; MSR0000_00E8	
Bits	Description
63:0	APERF: actual core clocks counter . Read-write,Volatile. Reset: 0000_0000_0000_0000h. This register increments in proportion to the actual number of core clocks cycles while the core is in C0. The register does not increment when the core is in the stop-grant state. See Core::X86::Msr::MPERF.

MSR0000_00FE [MTRR Capabilities] (Core::X86::Msr::MTRRcap)

Read,Error-on-write. Reset: 0000_0000_0000_0508h.	
_ccd[7:0]_lthree[1:0]_core[3:0]; MSR0000_00FE	
Bits	Description
63:11	Reserved.
10	MtrrCapWc: write-combining memory type . Read,Error-on-write. Reset: 1. 1=The write combining memory type is supported.
9	Reserved.

8	MtrrCapFix: fixed range register. Read,Error-on-write. Reset: 1. 1=Fixed MTRRs are supported.
7:0	MtrrCapVCnt: variable range registers count. Read,Error-on-write. Reset: 08h. Specifies the number of variable MTRRs supported.

MSR0000_0174 [SYSENTER CS] (Core::X86::Msr::SYSENTER_CS)

Read-write. Reset: 0000_0000_0000_0000h.

_ccd[7:0]_lthree[1:0]_core[3:0]_thread[1:0]; MSR0000_0174

Bits	Description
63:16	Reserved.
15:0	SysEnterCS: SYSENTER target CS. Read-write. Reset: 0000h. Holds the called procedure code segment.

MSR0000_0175 [SYSENTER ESP] (Core::X86::Msr::SYSENTER_ESP)

Read-write. Reset: 0000_0000_0000_0000h.

_ccd[7:0]_lthree[1:0]_core[3:0]_thread[1:0]; MSR0000_0175

Bits	Description
63:32	Reserved.
31:0	SysEnterESP: SYSENTER target SP. Read-write. Reset: 0000_0000h. Holds the called procedure stack pointer.

MSR0000_0176 [SYSENTER EIP] (Core::X86::Msr::SYSENTER_EIP)

Read-write. Reset: 0000_0000_0000_0000h.

_ccd[7:0]_lthree[1:0]_core[3:0]_thread[1:0]; MSR0000_0176

Bits	Description
63:32	Reserved.
31:0	SysEnterEIP: SYSENTER target IP. Read-write. Reset: 0000_0000h. Holds the called procedure instruction pointer.

MSR0000_0179 [Global Machine Check Capabilities] (Core::X86::Msr::MCG_CAP)

_ccd[7:0]_lthree[1:0]_core[3:0]_thread[1:0]; MSR0000_0179

Bits	Description
63:9	Reserved.
8	McgCtlP: MCG_CTL register present. Read-only,Error-on-write. Reset: Fixed,1. 1=The machine check control registers (MCI_CTL) are present. See 3.1 [Machine Check Architecture].
7:0	Count. Read-only,Error-on-write, Volatile. Reset: XXh. Indicates the number of error reporting banks visible to the core. This value may differ from core to core.

MSR0000_017A [Global Machine Check Status] (Core::X86::Msr::MCG_STAT)

Read-write, Volatile. Reset: 0000_0000_0000_0000h.

See 3.1 [Machine Check Architecture].

_ccd[7:0]_lthree[1:0]_core[3:0]_thread[1:0]; MSR0000_017A

Bits	Description
63:3	Reserved.
2	MCIP: machine check in progress. Read-write, Volatile. Reset: 0. 1=A machine check is in progress. Machine check progress.
1	EIPV: error instruction pointer valid. Read-write, Volatile. Reset: 0. 1=The instruction pointer that was pushed onto the stack by the machine check mechanism references the instruction that caused the machine check error.
0	RIPV: restart instruction pointer valid. Read-write, Volatile. Reset: 0. 0=The interrupt was not precise and/or the process (task) context may be corrupt; continued operation of this process may not be possible without intervention, however system processing or other processes may be able to continue with appropriate software clean up. 1=Program execution can be reliably restarted at the EIP address on the stack.

MSR0000_017B [Global Machine Check Exception Reporting Control] (Core::X86::Msr::MCG_CTL)

Reset: 0000_0000_0000_0000h.

This register controls enablement of the individual error reporting banks; see 3.1 [Machine Check Architecture]. When a machine check register bank is not enabled in MCG_CTL, errors for that bank are not logged or reported, and actions enabled through the MCA are not taken; each MCi_CTL register identifies which errors are still corrected when MCG_CTL[i] is disabled.

_ccd[7:0]_lthree[1:0]_core[3:0]_thread[1:0]; MSR0000_017B

Bits	Description																
63:7	MCnEn. Configurable. Reset: 000_0000_0000_0000h. Description: 1=The MC0 machine check register bank is enabled. Width of this field is SOC implementation and configuration specific. See 3.1.2.1 [Global Registers].																
6:0	MCnEnCore. Read-write. Reset: 00h. 1=The MC0 machine check register bank is enabled. ValidValues:																
	<table> <tr> <th>Bit</th><th>Description</th></tr> <tr> <td>[0]</td><td>Enable MCA for LSDC.</td></tr> <tr> <td>[1]</td><td>Enable MCA for ICBP.</td></tr> <tr> <td>[2]</td><td>Enable MCA for L2.</td></tr> <tr> <td>[3]</td><td>Enable MCA for DE.</td></tr> <tr> <td>[4]</td><td>Reserved.</td></tr> <tr> <td>[5]</td><td>Enable MCA for SCEX.</td></tr> <tr> <td>[6]</td><td>Enable MCA for FP.</td></tr> </table>	Bit	Description	[0]	Enable MCA for LSDC.	[1]	Enable MCA for ICBP.	[2]	Enable MCA for L2.	[3]	Enable MCA for DE.	[4]	Reserved.	[5]	Enable MCA for SCEX.	[6]	Enable MCA for FP.
Bit	Description																
[0]	Enable MCA for LSDC.																
[1]	Enable MCA for ICBP.																
[2]	Enable MCA for L2.																
[3]	Enable MCA for DE.																
[4]	Reserved.																
[5]	Enable MCA for SCEX.																
[6]	Enable MCA for FP.																

MSR0000_01D9 [Debug Control] (Core::X86::Msr::DBG_CTL_MSR)

_ccd[7:0]_lthree[1:0]_core[3:0]_thread[1:0]; MSR0000_01D9

Bits	Description
63:6	Reserved.
5:2	PB: performance monitor pin control. Read-write. Reset: 0h. This field does not control any hardware.
1	BTF. Read-write. Reset: 0. 1=Enable branch single step.
0	LBR. Read-write. Reset: 0. 1=Enable last branch record.

MSR0000_01DB [Last Branch From IP] (Core::X86::Msr::BR_FROM)

Read,Error-on-write, Volatile. Reset: 0000_0000_0000_0000h.

_ccd[7:0]_lthree[1:0]_core[3:0]_thread[1:0]; MSR0000_01DB

Bits	Description
63:0	LastBranchFromIP. Read,Error-on-write, Volatile. Reset: 0000_0000_0000_0000h. Loaded with the segment offset of the branch instruction.

MSR0000_01DC [Last Branch To IP] (Core::X86::Msr::BR_TO)

Read,Error-on-write, Volatile. Reset: 0000_0000_0000_0000h.

_ccd[7:0]_lthree[1:0]_core[3:0]_thread[1:0]; MSR0000_01DC

Bits	Description
63:0	LastBranchToIP. Read,Error-on-write, Volatile. Reset: 0000_0000_0000_0000h. Holds the target RIP of the last branch that occurred before an exception or interrupt.

MSR0000_01DD [Last Exception From IP] (Core::X86::Msr::LastExcpFromIp)

Read,Error-on-write, Volatile. Reset: 0000_0000_0000_0000h.

_ccd[7:0]_lthree[1:0]_core[3:0]_thread[1:0]; MSR0000_01DD

Bits	Description
63:0	LastIntFromIP. Read,Error-on-write, Volatile. Reset: 0000_0000_0000_0000h. Holds the source RIP of the last branch that occurred before the exception or interrupt.

MSR0000_01DE [Last Exception To IP] (Core::X86::Msr::LastExcpToIp)

Read,Error-on-write, Volatile. Reset: 0000_0000_0000_0000h.

_ccd[7:0]_lthree[1:0]_core[3:0]_thread[1:0]; MSR0000_01DE	
Bits	Description
63:0	LastIntToIP. Read,Error-on-write,Volatile. Reset: 0000_0000_0000_0000h. Holds the target RIP of the last branch that occurred before the exception or interrupt.

MSR0000_020[0...E] [Variable-Size MTRRs Base] (Core::X86::Msr::MtrrVarBase)

Each MTRR (Core::X86::Msr::MtrrVarBase, Core::X86::Msr::MtrrFix_64K through Core::X86::Msr::MtrrFix_4K_7, or Core::X86::Msr::MTRRdefType) specifies a physical address range and a corresponding memory type (MemType) associated with that range. Setting the memory type to an unsupported value results in a #GP.

The variable-size MTRRs come in pairs of base and mask registers (MSR0000_0200 and MSR0000_0201 are the first pair, etc.). Variables MTRRs are enabled through Core::X86::Msr::MTRRdefType[MtrrDefTypeEn]. A core access--with address CPUAddr--is determined to be within the address range of a variable-size MTRR if the following equation is true:

$\text{CPUAddr}[47:12] \& \text{PhyMask}[47:12] == \text{PhyBase}[47:12] \& \text{PhyMask}[47:12]$.

For example, if the variable MTRR spans 256 KB and starts at the 1-MB address the PhyBase would be set to 0_0010_0000h and the PhyMask to F_FFFC_0000h (with zeros filling in for bits[11:0]). This results in a range from 0_0010_0000h to 0_0013_FFFFh.

_ccd[7:0]_lthree[1:0]_core[3:0]_n0; MSR0000_0200	
_ccd[7:0]_lthree[1:0]_core[3:0]_n1; MSR0000_0202	
_ccd[7:0]_lthree[1:0]_core[3:0]_n2; MSR0000_0204	
_ccd[7:0]_lthree[1:0]_core[3:0]_n3; MSR0000_0206	
_ccd[7:0]_lthree[1:0]_core[3:0]_n4; MSR0000_0208	
_ccd[7:0]_lthree[1:0]_core[3:0]_n5; MSR0000_020A	
_ccd[7:0]_lthree[1:0]_core[3:0]_n6; MSR0000_020C	
_ccd[7:0]_lthree[1:0]_core[3:0]_n7; MSR0000_020E	
Bits	Description
63:48	Reserved.
47:12	PhyBase: base address. Read-write. Reset: X_XXXX_XXXXh.
11:3	Reserved.
2:0	MemType: memory type. Read-write. Reset: XXXb. Address range from 00000h to 0FFFFh.
ValidValues:	
Value	Description
0h	UC or uncacheable.
1h	WC or write combining.
3h-2h	Reserved.
4h	WT or write through.
5h	WP or write protect.
6h	WB or write back.
7h	Reserved.

MSR0000_020[1...F] [Variable-Size MTRRs Mask] (Core::X86::Msr::MtrrVarMask)

_ccd[7:0]_lthree[1:0]_core[3:0]_n0; MSR0000_0201	
_ccd[7:0]_lthree[1:0]_core[3:0]_n1; MSR0000_0203	
_ccd[7:0]_lthree[1:0]_core[3:0]_n2; MSR0000_0205	
_ccd[7:0]_lthree[1:0]_core[3:0]_n3; MSR0000_0207	
_ccd[7:0]_lthree[1:0]_core[3:0]_n4; MSR0000_0209	
_ccd[7:0]_lthree[1:0]_core[3:0]_n5; MSR0000_020B	
_ccd[7:0]_lthree[1:0]_core[3:0]_n6; MSR0000_020D	
_ccd[7:0]_lthree[1:0]_core[3:0]_n7; MSR0000_020F	
Bits	Description
63:48	Reserved.
47:12	PhyMask: address mask. Read-write. Reset: X_XXXX_XXXXh.

11	Valid: valid. Read-write. Reset: X. 1=The variable-size MTRR pair is enabled.
10:0	Reserved.

MSR0000_0250 [Fixed-Size MTRRs] (Core::X86::Msr::MtrrFix_64K)

See Core::X86::Msr::MtrrVarBase for general MTRR information. Fixed MTRRs are enabled through Core::X86::Msr::MTRRdefType[MtrrDefTypeFixEn,MtrrDefTypeEn]. For addresses below 1-MB, the appropriate Fixed MTRRs override the default access destination. Each fixed MTRR includes two bits, RdDram and WrDram, that determine the destination based on the access type. Writing Reserved MemType values causes an Error-on-write.

_ccd[7:0]_lthree[1:0]_core[3:0]_nSIZE64K; MSR0000_0250

Bits	Description																
63:61	Reserved.																
60	RdDram_64K_70000: Read DRAM. 0=Read accesses to the range are marked as MMIO. 1=Read accesses to the range are marked as destined for DRAM. AccessType: Core::X86::Msr::SYS_CFG[MtrrFixDramModEn] ? Read-write : Read,Error-on-write-1. Reset: Core::X86::Msr::SYS_CFG[MtrrFixDramModEn] ? X : Fixed,0.																
59	WrDram_64K_70000: Write DRAM. 0=Write accesses to the range are marked as MMIO. 1=Write accesses to the range are marked as destined for DRAM. AccessType: Core::X86::Msr::SYS_CFG[MtrrFixDramModEn] ? Read-write : Read,Error-on-write-1. Reset: Core::X86::Msr::SYS_CFG[MtrrFixDramModEn] ? X : Fixed,0.																
58:56	MemType_64K_70000: memory type. Read-write. Reset: XXXb. ValidValues:																
	<table> <tr> <th>Value</th><th>Description</th></tr> <tr> <td>0h</td><td>UC or uncacheable.</td></tr> <tr> <td>1h</td><td>WC or write combining.</td></tr> <tr> <td>3h-2h</td><td>Reserved.</td></tr> <tr> <td>4h</td><td>WT or write through.</td></tr> <tr> <td>5h</td><td>WP or write protect.</td></tr> <tr> <td>6h</td><td>WB or write back.</td></tr> <tr> <td>7h</td><td>Reserved.</td></tr> </table>	Value	Description	0h	UC or uncacheable.	1h	WC or write combining.	3h-2h	Reserved.	4h	WT or write through.	5h	WP or write protect.	6h	WB or write back.	7h	Reserved.
Value	Description																
0h	UC or uncacheable.																
1h	WC or write combining.																
3h-2h	Reserved.																
4h	WT or write through.																
5h	WP or write protect.																
6h	WB or write back.																
7h	Reserved.																
55:53	Reserved.																
52	RdDram_64K_60000: Read DRAM. 0=Read accesses to the range are marked as MMIO. 1=Read accesses to the range are marked as destined for DRAM. AccessType: Core::X86::Msr::SYS_CFG[MtrrFixDramModEn] ? Read-write : Read,Error-on-write-1. Reset: Core::X86::Msr::SYS_CFG[MtrrFixDramModEn] ? X : Fixed,0.																
51	WrDram_64K_60000: Write DRAM. 0=Write accesses to the range are marked as MMIO. 1=Write accesses to the range are marked as destined for DRAM. AccessType: Core::X86::Msr::SYS_CFG[MtrrFixDramModEn] ? Read-write : Read,Error-on-write-1. Reset: Core::X86::Msr::SYS_CFG[MtrrFixDramModEn] ? X : Fixed,0.																
50:48	MemType_64K_60000: memory type. Read-write. Reset: XXXb. ValidValues:																
	<table> <tr> <th>Value</th><th>Description</th></tr> <tr> <td>0h</td><td>UC or uncacheable.</td></tr> <tr> <td>1h</td><td>WC or write combining.</td></tr> <tr> <td>3h-2h</td><td>Reserved.</td></tr> <tr> <td>4h</td><td>WT or write through.</td></tr> <tr> <td>5h</td><td>WP or write protect.</td></tr> <tr> <td>6h</td><td>WB or write back.</td></tr> <tr> <td>7h</td><td>Reserved.</td></tr> </table>	Value	Description	0h	UC or uncacheable.	1h	WC or write combining.	3h-2h	Reserved.	4h	WT or write through.	5h	WP or write protect.	6h	WB or write back.	7h	Reserved.
Value	Description																
0h	UC or uncacheable.																
1h	WC or write combining.																
3h-2h	Reserved.																
4h	WT or write through.																
5h	WP or write protect.																
6h	WB or write back.																
7h	Reserved.																
47:45	Reserved.																
44	RdDram_64K_50000: Read DRAM. 0=Read accesses to the range are marked as MMIO. 1=Read accesses to																

	the range are marked as destined for DRAM.																
	AccessType: Core::X86::Msrr::SYS_CFG[MtrrFixDramModEn] ? Read-write : Read,Error-on-write-1. Reset: Core::X86::Msrr::SYS_CFG[MtrrFixDramModEn] ? X : Fixed,0.																
43	WrDram_64K_50000: Write DRAM. 0=Write accesses to the range are marked as MMIO. 1=Write accesses to the range are marked as destined for DRAM.																
	AccessType: Core::X86::Msrr::SYS_CFG[MtrrFixDramModEn] ? Read-write : Read,Error-on-write-1. Reset: Core::X86::Msrr::SYS_CFG[MtrrFixDramModEn] ? X : Fixed,0.																
42:40	MemType_64K_50000: memory type. Read-write. Reset: XXXb.																
	ValidValues:																
	<table> <tr> <th>Value</th><th>Description</th></tr> <tr> <td>0h</td><td>UC or uncacheable.</td></tr> <tr> <td>1h</td><td>WC or write combining.</td></tr> <tr> <td>3h-2h</td><td>Reserved.</td></tr> <tr> <td>4h</td><td>WT or write through.</td></tr> <tr> <td>5h</td><td>WP or write protect.</td></tr> <tr> <td>6h</td><td>WB or write back.</td></tr> <tr> <td>7h</td><td>Reserved.</td></tr> </table>	Value	Description	0h	UC or uncacheable.	1h	WC or write combining.	3h-2h	Reserved.	4h	WT or write through.	5h	WP or write protect.	6h	WB or write back.	7h	Reserved.
Value	Description																
0h	UC or uncacheable.																
1h	WC or write combining.																
3h-2h	Reserved.																
4h	WT or write through.																
5h	WP or write protect.																
6h	WB or write back.																
7h	Reserved.																
39:37	Reserved.																
36	RdDram_64K_40000: Read DRAM. 0=Read accesses to the range are marked as MMIO. 1=Read accesses to the range are marked as destined for DRAM.																
	AccessType: Core::X86::Msrr::SYS_CFG[MtrrFixDramModEn] ? Read-write : Read,Error-on-write-1. Reset: Core::X86::Msrr::SYS_CFG[MtrrFixDramModEn] ? X : Fixed,0.																
35	WrDram_64K_40000: Write DRAM. 0=Write accesses to the range are marked as MMIO. 1=Write accesses to the range are marked as destined for DRAM.																
	AccessType: Core::X86::Msrr::SYS_CFG[MtrrFixDramModEn] ? Read-write : Read,Error-on-write-1. Reset: Core::X86::Msrr::SYS_CFG[MtrrFixDramModEn] ? X : Fixed,0.																
34:32	MemType_64K_40000: memory type. Read-write. Reset: XXXb.																
	ValidValues:																
	<table> <tr> <th>Value</th><th>Description</th></tr> <tr> <td>0h</td><td>UC or uncacheable.</td></tr> <tr> <td>1h</td><td>WC or write combining.</td></tr> <tr> <td>3h-2h</td><td>Reserved.</td></tr> <tr> <td>4h</td><td>WT or write through.</td></tr> <tr> <td>5h</td><td>WP or write protect.</td></tr> <tr> <td>6h</td><td>WB or write back.</td></tr> <tr> <td>7h</td><td>Reserved.</td></tr> </table>	Value	Description	0h	UC or uncacheable.	1h	WC or write combining.	3h-2h	Reserved.	4h	WT or write through.	5h	WP or write protect.	6h	WB or write back.	7h	Reserved.
Value	Description																
0h	UC or uncacheable.																
1h	WC or write combining.																
3h-2h	Reserved.																
4h	WT or write through.																
5h	WP or write protect.																
6h	WB or write back.																
7h	Reserved.																
31:29	Reserved.																
28	RdDram_64K_30000: Read DRAM. 0=Read accesses to the range are marked as MMIO. 1=Read accesses to the range are marked as destined for DRAM.																
	AccessType: Core::X86::Msrr::SYS_CFG[MtrrFixDramModEn] ? Read-write : Read,Error-on-write-1. Reset: Core::X86::Msrr::SYS_CFG[MtrrFixDramModEn] ? X : Fixed,0.																
27	WrDram_64K_30000: Write DRAM. 0=Write accesses to the range are marked as MMIO. 1=Write accesses to the range are marked as destined for DRAM.																
	AccessType: Core::X86::Msrr::SYS_CFG[MtrrFixDramModEn] ? Read-write : Read,Error-on-write-1. Reset: Core::X86::Msrr::SYS_CFG[MtrrFixDramModEn] ? X : Fixed,0.																
26:24	MemType_64K_30000: memory type. Read-write. Reset: XXXb.																
	ValidValues:																
	<table> <tr> <th>Value</th><th>Description</th></tr> <tr> <td>0h</td><td>UC or uncacheable.</td></tr> </table>	Value	Description	0h	UC or uncacheable.												
Value	Description																
0h	UC or uncacheable.																

	1h	WC or write combining.	
	3h-2h	Reserved.	
	4h	WT or write through.	
	5h	WP or write protect.	
	6h	WB or write back.	
	7h	Reserved.	
23:21	Reserved.		
20	RdDram_64K_20000: Read DRAM. 0=Read accesses to the range are marked as MMIO. 1=Read accesses to the range are marked as destined for DRAM.		
	AccessType: Core::X86::Msr::SYS_CFG[MtrrFixDramModEn] ? Read-write : Read,Error-on-write-1. Reset: Core::X86::Msr::SYS_CFG[MtrrFixDramModEn] ? X : Fixed,0.		
19	WrDram_64K_20000: Write DRAM. 0=Write accesses to the range are marked as MMIO. 1=Write accesses to the range are marked as destined for DRAM.		
	AccessType: Core::X86::Msr::SYS_CFG[MtrrFixDramModEn] ? Read-write : Read,Error-on-write-1. Reset: Core::X86::Msr::SYS_CFG[MtrrFixDramModEn] ? X : Fixed,0.		
18:16	MemType_64K_20000: memory type. Read-write. Reset: XXXb.		
	ValidValues:		
	Value	Description	
	0h	UC or uncacheable.	
	1h	WC or write combining.	
	3h-2h	Reserved.	
	4h	WT or write through.	
	5h	WP or write protect.	
	6h	WB or write back.	
7h	Reserved.		
15:13	Reserved.		
12	RdDram_64K_10000: Read DRAM. 0=Read accesses to the range are marked as MMIO. 1=Read accesses to the range are marked as destined for DRAM.		
	AccessType: Core::X86::Msr::SYS_CFG[MtrrFixDramModEn] ? Read-write : Read,Error-on-write-1. Reset: Core::X86::Msr::SYS_CFG[MtrrFixDramModEn] ? X : Fixed,0.		
11	WrDram_64K_10000: Write DRAM. 0=Write accesses to the range are marked as MMIO. 1=Write accesses to the range are marked as destined for DRAM.		
	AccessType: Core::X86::Msr::SYS_CFG[MtrrFixDramModEn] ? Read-write : Read,Error-on-write-1. Reset: Core::X86::Msr::SYS_CFG[MtrrFixDramModEn] ? X : Fixed,0.		
10:8	MemType_64K_10000: memory type. Read-write. Reset: XXXb.		
	ValidValues:		
	Value	Description	
	0h	UC or uncacheable.	
	1h	WC or write combining.	
	3h-2h	Reserved.	
	4h	WT or write through.	
	5h	WP or write protect.	
6h	WB or write back.		
7h	Reserved.		
7:5	Reserved.		
4	RdDram_64K_00000: Read DRAM. 0=Read accesses to the range are marked as MMIO. 1=Read accesses to the range are marked as destined for DRAM. Address range from 00000h to 0FFFFh.		
	Core::X86::Msr::SYS_CFG[MtrrFixDramEn,MtrrFixDramModEn] masks Reads of the stored value.		
	AccessType: Core::X86::Msr::SYS_CFG[MtrrFixDramModEn] ? Read-write : Read,Error-on-write-1. Reset:		

	Core::X86::Msr::SYS_CFG[MtrrFixDramModEn] ? X : Fixed,0.																
3	WrDram_64K_00000: Write DRAM. 0=Write accesses to the range are marked as MMIO. 1=Write accesses to the range are marked as destined for DRAM. Address range from 00000h to 0FFFFh. Core::X86::Msr::SYS_CFG[MtrrFixDramEn,MtrrFixDramModEn] masks Reads of the stored value. AccessType: Core::X86::Msr::SYS_CFG[MtrrFixDramModEn] ? Read-write : Read,Error-on-write-1. Reset: Core::X86::Msr::SYS_CFG[MtrrFixDramModEn] ? X : Fixed,0.																
2:0	MemType_64K_00000: memory type. Read-write. Reset: XXXb. Address range from 00000h to 0FFFFh. ValidValues: <table border="1"> <thead> <tr> <th>Value</th><th>Description</th></tr> </thead> <tbody> <tr> <td>0h</td><td>UC or uncacheable.</td></tr> <tr> <td>1h</td><td>WC or write combining.</td></tr> <tr> <td>3h-2h</td><td>Reserved.</td></tr> <tr> <td>4h</td><td>WT or write through.</td></tr> <tr> <td>5h</td><td>WP or write protect.</td></tr> <tr> <td>6h</td><td>WB or write back.</td></tr> <tr> <td>7h</td><td>Reserved.</td></tr> </tbody> </table>	Value	Description	0h	UC or uncacheable.	1h	WC or write combining.	3h-2h	Reserved.	4h	WT or write through.	5h	WP or write protect.	6h	WB or write back.	7h	Reserved.
Value	Description																
0h	UC or uncacheable.																
1h	WC or write combining.																
3h-2h	Reserved.																
4h	WT or write through.																
5h	WP or write protect.																
6h	WB or write back.																
7h	Reserved.																

MSR0000_0258 [Fixed-Size MTRRs] (Core::X86::Msr::MtrrFix_16K_0)

See Core::X86::Msr::MtrrVarBase for general MTRR information. Fixed MTRRs are enabled through Core::X86::Msr::MTRRdefType[MtrrDefTypeFixEn,MtrrDefTypeEn]. For addresses below 1-MB, the appropriate Fixed MTRRs override the default access destination. Each fixed MTRR includes two bits, RdDram and WrDram, that determine the destination based on the access type. Writing Reserved MemType values causes an Error-on-write.

_ccd[7:0]_lthree[1:0]_core[3:0]_nSIZE16K0; MSR0000_0258

Bits	Description																
63:61	Reserved.																
60	RdDram_16K_9C000: Read DRAM. 0=Read accesses to the range are marked as MMIO. 1=Read accesses to the range are marked as destined for DRAM. AccessType: Core::X86::Msr::SYS_CFG[MtrrFixDramModEn] ? Read-write : Read,Error-on-write-1. Reset: Core::X86::Msr::SYS_CFG[MtrrFixDramModEn] ? X : Fixed,0.																
59	WrDram_16K_9C000: Write DRAM. 0=Write accesses to the range are marked as MMIO. 1=Write accesses to the range are marked as destined for DRAM. AccessType: Core::X86::Msr::SYS_CFG[MtrrFixDramModEn] ? Read-write : Read,Error-on-write-1. Reset: Core::X86::Msr::SYS_CFG[MtrrFixDramModEn] ? X : Fixed,0.																
58:56	MemType_16K_9C000: memory type. Read-write. Reset: XXXb. ValidValues: <table border="1"> <thead> <tr> <th>Value</th><th>Description</th></tr> </thead> <tbody> <tr> <td>0h</td><td>UC or uncacheable.</td></tr> <tr> <td>1h</td><td>WC or write combining.</td></tr> <tr> <td>3h-2h</td><td>Reserved.</td></tr> <tr> <td>4h</td><td>WT or write through.</td></tr> <tr> <td>5h</td><td>WP or write protect.</td></tr> <tr> <td>6h</td><td>WB or write back.</td></tr> <tr> <td>7h</td><td>Reserved.</td></tr> </tbody> </table>	Value	Description	0h	UC or uncacheable.	1h	WC or write combining.	3h-2h	Reserved.	4h	WT or write through.	5h	WP or write protect.	6h	WB or write back.	7h	Reserved.
Value	Description																
0h	UC or uncacheable.																
1h	WC or write combining.																
3h-2h	Reserved.																
4h	WT or write through.																
5h	WP or write protect.																
6h	WB or write back.																
7h	Reserved.																
55:53	Reserved.																
52	RdDram_16K_98000: Read DRAM. 0=Read accesses to the range are marked as MMIO. 1=Read accesses to the range are marked as destined for DRAM. AccessType: Core::X86::Msr::SYS_CFG[MtrrFixDramModEn] ? Read-write : Read,Error-on-write-1. Reset: Core::X86::Msr::SYS_CFG[MtrrFixDramModEn] ? X : Fixed,0.																
51	WrDram_16K_98000: Write DRAM. 0=Write accesses to the range are marked as MMIO. 1=Write accesses to the range are marked as destined for DRAM.																

	AccessType: Core::X86::Msrr::SYS_CFG[MtrrFixDramModEn] ? Read-write : Read,Error-on-write-1. Reset: Core::X86::Msrr::SYS_CFG[MtrrFixDramModEn] ? X : Fixed,0.																
50:48	MemType_16K_98000: memory type. Read-write. Reset: XXXb.																
	ValidValues:																
	<table> <tr> <th>Value</th><th>Description</th></tr> <tr> <td>0h</td><td>UC or uncacheable.</td></tr> <tr> <td>1h</td><td>WC or write combining.</td></tr> <tr> <td>3h-2h</td><td>Reserved.</td></tr> <tr> <td>4h</td><td>WT or write through.</td></tr> <tr> <td>5h</td><td>WP or write protect.</td></tr> <tr> <td>6h</td><td>WB or write back.</td></tr> <tr> <td>7h</td><td>Reserved.</td></tr> </table>	Value	Description	0h	UC or uncacheable.	1h	WC or write combining.	3h-2h	Reserved.	4h	WT or write through.	5h	WP or write protect.	6h	WB or write back.	7h	Reserved.
Value	Description																
0h	UC or uncacheable.																
1h	WC or write combining.																
3h-2h	Reserved.																
4h	WT or write through.																
5h	WP or write protect.																
6h	WB or write back.																
7h	Reserved.																
47:45	Reserved.																
44	RdDram_16K_94000: Read DRAM. 0=Read accesses to the range are marked as MMIO. 1=Read accesses to the range are marked as destined for DRAM.																
	AccessType: Core::X86::Msrr::SYS_CFG[MtrrFixDramModEn] ? Read-write : Read,Error-on-write-1. Reset: Core::X86::Msrr::SYS_CFG[MtrrFixDramModEn] ? X : Fixed,0.																
43	WrDram_16K_94000: Write DRAM. 0=Write accesses to the range are marked as MMIO. 1=Write accesses to the range are marked as destined for DRAM.																
	AccessType: Core::X86::Msrr::SYS_CFG[MtrrFixDramModEn] ? Read-write : Read,Error-on-write-1. Reset: Core::X86::Msrr::SYS_CFG[MtrrFixDramModEn] ? X : Fixed,0.																
42:40	MemType_16K_94000: memory type. Read-write. Reset: XXXb.																
	ValidValues:																
	<table> <tr> <th>Value</th><th>Description</th></tr> <tr> <td>0h</td><td>UC or uncacheable.</td></tr> <tr> <td>1h</td><td>WC or write combining.</td></tr> <tr> <td>3h-2h</td><td>Reserved.</td></tr> <tr> <td>4h</td><td>WT or write through.</td></tr> <tr> <td>5h</td><td>WP or write protect.</td></tr> <tr> <td>6h</td><td>WB or write back.</td></tr> <tr> <td>7h</td><td>Reserved.</td></tr> </table>	Value	Description	0h	UC or uncacheable.	1h	WC or write combining.	3h-2h	Reserved.	4h	WT or write through.	5h	WP or write protect.	6h	WB or write back.	7h	Reserved.
Value	Description																
0h	UC or uncacheable.																
1h	WC or write combining.																
3h-2h	Reserved.																
4h	WT or write through.																
5h	WP or write protect.																
6h	WB or write back.																
7h	Reserved.																
39:37	Reserved.																
36	RdDram_16K_90000: Read DRAM. 0=Read accesses to the range are marked as MMIO. 1=Read accesses to the range are marked as destined for DRAM.																
	AccessType: Core::X86::Msrr::SYS_CFG[MtrrFixDramModEn] ? Read-write : Read,Error-on-write-1. Reset: Core::X86::Msrr::SYS_CFG[MtrrFixDramModEn] ? X : Fixed,0.																
35	WrDram_16K_90000: Write DRAM. 0=Write accesses to the range are marked as MMIO. 1=Write accesses to the range are marked as destined for DRAM.																
	AccessType: Core::X86::Msrr::SYS_CFG[MtrrFixDramModEn] ? Read-write : Read,Error-on-write-1. Reset: Core::X86::Msrr::SYS_CFG[MtrrFixDramModEn] ? X : Fixed,0.																
34:32	MemType_16K_90000: memory type. Read-write. Reset: XXXb.																
	ValidValues:																
	<table> <tr> <th>Value</th><th>Description</th></tr> <tr> <td>0h</td><td>UC or uncacheable.</td></tr> <tr> <td>1h</td><td>WC or write combining.</td></tr> <tr> <td>3h-2h</td><td>Reserved.</td></tr> <tr> <td>4h</td><td>WT or write through.</td></tr> <tr> <td>5h</td><td>WP or write protect.</td></tr> <tr> <td>6h</td><td>WB or write back.</td></tr> </table>	Value	Description	0h	UC or uncacheable.	1h	WC or write combining.	3h-2h	Reserved.	4h	WT or write through.	5h	WP or write protect.	6h	WB or write back.		
Value	Description																
0h	UC or uncacheable.																
1h	WC or write combining.																
3h-2h	Reserved.																
4h	WT or write through.																
5h	WP or write protect.																
6h	WB or write back.																

	7h	Reserved.
31:29	Reserved.	
28	RdDram_16K_8C000: Read DRAM. 0=Read accesses to the range are marked as MMIO. 1=Read accesses to the range are marked as destined for DRAM.	
	AccessType: Core::X86::Msrr::SYS_CFG[MtrrFixDramModEn] ? Read-write : Read,Error-on-write-1. Reset: Core::X86::Msrr::SYS_CFG[MtrrFixDramModEn] ? X : Fixed,0.	
27	WrDram_16K_8C000: Write DRAM. 0=Write accesses to the range are marked as MMIO. 1=Write accesses to the range are marked as destined for DRAM.	
	AccessType: Core::X86::Msrr::SYS_CFG[MtrrFixDramModEn] ? Read-write : Read,Error-on-write-1. Reset: Core::X86::Msrr::SYS_CFG[MtrrFixDramModEn] ? X : Fixed,0.	
26:24	MemType_16K_8C000: memory type. Read-write. Reset: XXXb.	
	ValidValues:	
	Value	Description
	0h	UC or uncacheable.
	1h	WC or write combining.
	3h-2h	Reserved.
	4h	WT or write through.
	5h	WP or write protect.
	6h	WB or write back.
	7h	Reserved.
23:21	Reserved.	
20	RdDram_16K_88000: Read DRAM. 0=Read accesses to the range are marked as MMIO. 1=Read accesses to the range are marked as destined for DRAM.	
	AccessType: Core::X86::Msrr::SYS_CFG[MtrrFixDramModEn] ? Read-write : Read,Error-on-write-1. Reset: Core::X86::Msrr::SYS_CFG[MtrrFixDramModEn] ? X : Fixed,0.	
19	WrDram_16K_88000: Write DRAM. 0=Write accesses to the range are marked as MMIO. 1=Write accesses to the range are marked as destined for DRAM.	
	AccessType: Core::X86::Msrr::SYS_CFG[MtrrFixDramModEn] ? Read-write : Read,Error-on-write-1. Reset: Core::X86::Msrr::SYS_CFG[MtrrFixDramModEn] ? X : Fixed,0.	
18:16	MemType_16K_88000: memory type. Read-write. Reset: XXXb.	
	ValidValues:	
	Value	Description
	0h	UC or uncacheable.
	1h	WC or write combining.
	3h-2h	Reserved.
	4h	WT or write through.
	5h	WP or write protect.
	6h	WB or write back.
	7h	Reserved.
15:13	Reserved.	
12	RdDram_16K_84000: Read DRAM. 0=Read accesses to the range are marked as MMIO. 1=Read accesses to the range are marked as destined for DRAM.	
	AccessType: Core::X86::Msrr::SYS_CFG[MtrrFixDramModEn] ? Read-write : Read,Error-on-write-1. Reset: Core::X86::Msrr::SYS_CFG[MtrrFixDramModEn] ? X : Fixed,0.	
11	WrDram_16K_84000: Write DRAM. 0=Write accesses to the range are marked as MMIO. 1=Write accesses to the range are marked as destined for DRAM.	
	AccessType: Core::X86::Msrr::SYS_CFG[MtrrFixDramModEn] ? Read-write : Read,Error-on-write-1. Reset: Core::X86::Msrr::SYS_CFG[MtrrFixDramModEn] ? X : Fixed,0.	
10:8	MemType_16K_84000: memory type. Read-write. Reset: XXXb.	

	ValidValues:	
	Value	Description
	0h	UC or uncacheable.
	1h	WC or write combining.
	3h-2h	Reserved.
	4h	WT or write through.
	5h	WP or write protect.
	6h	WB or write back.
	7h	Reserved.
7:5	Reserved.	
4	RdDram_16K_80000: Read DRAM. 0=Read accesses to the range are marked as MMIO. 1=Read accesses to the range are marked as destined for DRAM. Address range from 80000h to 83FFFh. Core::X86::Msr::SYS_CFG[MtrrFixDramEn,MtrrFixDramModEn] masks Reads of the stored value. AccessType: Core::X86::Msr::SYS_CFG[MtrrFixDramModEn] ? Read-write : Read,Error-on-write-1. Reset: Core::X86::Msr::SYS_CFG[MtrrFixDramModEn] ? X : Fixed,0.	
3	WrDram_16K_80000: Write DRAM. 0=Write accesses to the range are marked as MMIO. 1=Write accesses to the range are marked as destined for DRAM. Address range from 80000h to 83FFFh. Core::X86::Msr::SYS_CFG[MtrrFixDramEn,MtrrFixDramModEn] masks Reads of the stored value. AccessType: Core::X86::Msr::SYS_CFG[MtrrFixDramModEn] ? Read-write : Read,Error-on-write-1. Reset: Core::X86::Msr::SYS_CFG[MtrrFixDramModEn] ? X : Fixed,0.	
2:0	MemType_16K_80000: memory type. Read-write. Reset: XXXb. Address range from 80000h to 83FFFh. ValidValues:	
	Value	Description
	0h	UC or uncacheable.
	1h	WC or write combining.
	3h-2h	Reserved.
	4h	WT or write through.
	5h	WP or write protect.
	6h	WB or write back.
	7h	Reserved.

MSR0000_0259 [Fixed-Size MTRRs] (Core::X86::Msrr::MtrrFix_16K_1)

See Core::X86::Msrr::MtrrVarBase for general MTRR information. Fixed MTRRs are enabled through Core::X86::Msrr::MTRRdefType[MtrrDefTypeFixEn,MtrrDefTypeEn]. For addresses below 1-MB, the appropriate Fixed MTRRs override the default access destination. Each fixed MTRR includes two bits, RdDram and WrDram, that determine the destination based on the access type. Writing Reserved MemType values causes an Error-on-write.

_ccd[7:0]_lthree[1:0]_core[3:0]_nSIZE16K1; MSR0000_0259

Bits	Description		
63:61	Reserved.		
60	RdDram_16K_BC000: Read DRAM. 0=Read accesses to the range are marked as MMIO. 1=Read accesses to the range are marked as destined for DRAM. AccessType: Core::X86::Msrr::SYS_CFG[MtrrFixDramModEn] ? Read-write : Read,Error-on-write-1. Reset: Core::X86::Msrr::SYS_CFG[MtrrFixDramModEn] ? X : Fixed,0.		
59	WrDram_16K_BC000: Write DRAM. 0=Write accesses to the range are marked as MMIO. 1=Write accesses to the range are marked as destined for DRAM. AccessType: Core::X86::Msrr::SYS_CFG[MtrrFixDramModEn] ? Read-write : Read,Error-on-write-1. Reset: Core::X86::Msrr::SYS_CFG[MtrrFixDramModEn] ? X : Fixed,0.		
58:56	MemType_16K_BC000: memory type. Read-write. Reset: XXXb. ValidValues: <table> <tr> <th>Value</th><th>Description</th></tr> </table>	Value	Description
Value	Description		

	0h	UC or uncacheable.
	1h	WC or write combining.
	3h-2h	Reserved.
	4h	WT or write through.
	5h	WP or write protect.
	6h	WB or write back.
	7h	Reserved.
55:53	Reserved.	
52	RdDram_16K_B8000: Read DRAM. 0=Read accesses to the range are marked as MMIO. 1=Read accesses to the range are marked as destined for DRAM.	
	AccessType: Core::X86::Msr::SYS_CFG[MtrrFixDramModEn] ? Read-write : Read,Error-on-write-1. Reset: Core::X86::Msr::SYS_CFG[MtrrFixDramModEn] ? X : Fixed,0.	
51	WrDram_16K_B8000: Write DRAM. 0=Write accesses to the range are marked as MMIO. 1=Write accesses to the range are marked as destined for DRAM.	
	AccessType: Core::X86::Msr::SYS_CFG[MtrrFixDramModEn] ? Read-write : Read,Error-on-write-1. Reset: Core::X86::Msr::SYS_CFG[MtrrFixDramModEn] ? X : Fixed,0.	
50:48	MemType_16K_B8000: memory type. Read-write. Reset: XXXb.	
	ValidValues:	
	Value	Description
	0h	UC or uncacheable.
	1h	WC or write combining.
	3h-2h	Reserved.
	4h	WT or write through.
	5h	WP or write protect.
	6h	WB or write back.
	7h	Reserved.
47:45	Reserved.	
44	RdDram_16K_B4000: Read DRAM. 0=Read accesses to the range are marked as MMIO. 1=Read accesses to the range are marked as destined for DRAM.	
	AccessType: Core::X86::Msr::SYS_CFG[MtrrFixDramModEn] ? Read-write : Read,Error-on-write-1. Reset: Core::X86::Msr::SYS_CFG[MtrrFixDramModEn] ? X : Fixed,0.	
43	WrDram_16K_B4000: Write DRAM. 0=Write accesses to the range are marked as MMIO. 1=Write accesses to the range are marked as destined for DRAM.	
	AccessType: Core::X86::Msr::SYS_CFG[MtrrFixDramModEn] ? Read-write : Read,Error-on-write-1. Reset: Core::X86::Msr::SYS_CFG[MtrrFixDramModEn] ? X : Fixed,0.	
42:40	MemType_16K_B4000: memory type. Read-write. Reset: XXXb.	
	ValidValues:	
	Value	Description
	0h	UC or uncacheable.
	1h	WC or write combining.
	3h-2h	Reserved.
	4h	WT or write through.
	5h	WP or write protect.
	6h	WB or write back.
	7h	Reserved.
39:37	Reserved.	
36	RdDram_16K_B0000: Read DRAM. 0=Read accesses to the range are marked as MMIO. 1=Read accesses to the range are marked as destined for DRAM.	
	AccessType: Core::X86::Msr::SYS_CFG[MtrrFixDramModEn] ? Read-write : Read,Error-on-write-1. Reset:	

	Core::X86::Msr::SYS_CFG[MtrrFixDramModEn] ? X : Fixed,0.																
35	WrDram_16K_B0000: Write DRAM. 0=Write accesses to the range are marked as MMIO. 1=Write accesses to the range are marked as destined for DRAM. AccessType: Core::X86::Msr::SYS_CFG[MtrrFixDramModEn] ? Read-write : Read,Error-on-write-1. Reset: Core::X86::Msr::SYS_CFG[MtrrFixDramModEn] ? X : Fixed,0.																
34:32	MemType_16K_B0000: memory type. Read-write. Reset: XXXb. ValidValues: <table> <tr> <th>Value</th><th>Description</th></tr> <tr> <td>0h</td><td>UC or uncacheable.</td></tr> <tr> <td>1h</td><td>WC or write combining.</td></tr> <tr> <td>3h-2h</td><td>Reserved.</td></tr> <tr> <td>4h</td><td>WT or write through.</td></tr> <tr> <td>5h</td><td>WP or write protect.</td></tr> <tr> <td>6h</td><td>WB or write back.</td></tr> <tr> <td>7h</td><td>Reserved.</td></tr> </table>	Value	Description	0h	UC or uncacheable.	1h	WC or write combining.	3h-2h	Reserved.	4h	WT or write through.	5h	WP or write protect.	6h	WB or write back.	7h	Reserved.
Value	Description																
0h	UC or uncacheable.																
1h	WC or write combining.																
3h-2h	Reserved.																
4h	WT or write through.																
5h	WP or write protect.																
6h	WB or write back.																
7h	Reserved.																
31:29	Reserved.																
28	RdDram_16K_AC000: Read DRAM. 0=Read accesses to the range are marked as MMIO. 1=Read accesses to the range are marked as destined for DRAM. AccessType: Core::X86::Msr::SYS_CFG[MtrrFixDramModEn] ? Read-write : Read,Error-on-write-1. Reset: Core::X86::Msr::SYS_CFG[MtrrFixDramModEn] ? X : Fixed,0.																
27	WrDram_16K_AC000: Write DRAM. 0=Write accesses to the range are marked as MMIO. 1=Write accesses to the range are marked as destined for DRAM. AccessType: Core::X86::Msr::SYS_CFG[MtrrFixDramModEn] ? Read-write : Read,Error-on-write-1. Reset: Core::X86::Msr::SYS_CFG[MtrrFixDramModEn] ? X : Fixed,0.																
26:24	MemType_16K_AC000: memory type. Read-write. Reset: XXXb. ValidValues: <table> <tr> <th>Value</th><th>Description</th></tr> <tr> <td>0h</td><td>UC or uncacheable.</td></tr> <tr> <td>1h</td><td>WC or write combining.</td></tr> <tr> <td>3h-2h</td><td>Reserved.</td></tr> <tr> <td>4h</td><td>WT or write through.</td></tr> <tr> <td>5h</td><td>WP or write protect.</td></tr> <tr> <td>6h</td><td>WB or write back.</td></tr> <tr> <td>7h</td><td>Reserved.</td></tr> </table>	Value	Description	0h	UC or uncacheable.	1h	WC or write combining.	3h-2h	Reserved.	4h	WT or write through.	5h	WP or write protect.	6h	WB or write back.	7h	Reserved.
Value	Description																
0h	UC or uncacheable.																
1h	WC or write combining.																
3h-2h	Reserved.																
4h	WT or write through.																
5h	WP or write protect.																
6h	WB or write back.																
7h	Reserved.																
23:21	Reserved.																
20	RdDram_16K_A8000: Read DRAM. 0=Read accesses to the range are marked as MMIO. 1=Read accesses to the range are marked as destined for DRAM. AccessType: Core::X86::Msr::SYS_CFG[MtrrFixDramModEn] ? Read-write : Read,Error-on-write-1. Reset: Core::X86::Msr::SYS_CFG[MtrrFixDramModEn] ? X : Fixed,0.																
19	WrDram_16K_A8000: Write DRAM. 0=Write accesses to the range are marked as MMIO. 1=Write accesses to the range are marked as destined for DRAM. AccessType: Core::X86::Msr::SYS_CFG[MtrrFixDramModEn] ? Read-write : Read,Error-on-write-1. Reset: Core::X86::Msr::SYS_CFG[MtrrFixDramModEn] ? X : Fixed,0.																
18:16	MemType_16K_A8000: memory type. Read-write. Reset: XXXb. ValidValues: <table> <tr> <th>Value</th><th>Description</th></tr> <tr> <td>0h</td><td>UC or uncacheable.</td></tr> <tr> <td>1h</td><td>WC or write combining.</td></tr> <tr> <td>3h-2h</td><td>Reserved.</td></tr> </table>	Value	Description	0h	UC or uncacheable.	1h	WC or write combining.	3h-2h	Reserved.								
Value	Description																
0h	UC or uncacheable.																
1h	WC or write combining.																
3h-2h	Reserved.																

	4h	WT or write through.
	5h	WP or write protect.
	6h	WB or write back.
	7h	Reserved.
15:13	Reserved.	
12	RdDram_16K_A4000: Read DRAM. 0=Read accesses to the range are marked as MMIO. 1=Read accesses to the range are marked as destined for DRAM. AccessType: Core::X86::Msr::SYS_CFG[MtrrFixDramModEn] ? Read-write : Read,Error-on-write-1. Reset: Core::X86::Msr::SYS_CFG[MtrrFixDramModEn] ? X : Fixed,0.	
11	WrDram_16K_A4000: Write DRAM. 0=Write accesses to the range are marked as MMIO. 1=Write accesses to the range are marked as destined for DRAM. AccessType: Core::X86::Msr::SYS_CFG[MtrrFixDramModEn] ? Read-write : Read,Error-on-write-1. Reset: Core::X86::Msr::SYS_CFG[MtrrFixDramModEn] ? X : Fixed,0.	
10:8	MemType_16K_A4000: memory type. Read-write. Reset: XXXb.	
	ValidValues:	
	Value	Description
	0h	UC or uncacheable.
	1h	WC or write combining.
	3h-2h	Reserved.
	4h	WT or write through.
	5h	WP or write protect.
	6h	WB or write back.
	7h	Reserved.
7:5	Reserved.	
4	RdDram_16K_A0000: Read DRAM. 0=Read accesses to the range are marked as MMIO. 1=Read accesses to the range are marked as destined for DRAM. Address range from A0000h to A3FFFh. Core::X86::Msr::SYS_CFG[MtrrFixDramEn,MtrrFixDramModEn] masks Reads of the stored value. AccessType: Core::X86::Msr::SYS_CFG[MtrrFixDramModEn] ? Read-write : Read,Error-on-write-1. Reset: Core::X86::Msr::SYS_CFG[MtrrFixDramModEn] ? X : Fixed,0.	
3	WrDram_16K_A0000: Write DRAM. 0=Write accesses to the range are marked as MMIO. 1=Write accesses to the range are marked as destined for DRAM. Address range from A0000h to A3FFFh. Core::X86::Msr::SYS_CFG[MtrrFixDramEn,MtrrFixDramModEn] masks Reads of the stored value. AccessType: Core::X86::Msr::SYS_CFG[MtrrFixDramModEn] ? Read-write : Read,Error-on-write-1. Reset: Core::X86::Msr::SYS_CFG[MtrrFixDramModEn] ? X : Fixed,0.	
2:0	MemType_16K_A0000: memory type. Read-write. Reset: XXXb. Address range from A0000h to A3FFFh.	
	ValidValues:	
	Value	Description
	0h	UC or uncacheable.
	1h	WC or write combining.
	3h-2h	Reserved.
	4h	WT or write through.
	5h	WP or write protect.
	6h	WB or write back.
	7h	Reserved.

MSR0000_0268 [Fixed-Size MTRRs] (Core::X86::Msr::MtrrFix_4K_0)

See Core::X86::Msr::MtrrVarBase for general MTRR information. Fixed MTRRs are enabled through Core::X86::Msr::MTRRdefType[MtrrDefTypeFixEn,MtrrDefTypeEn]. For addresses below 1-MB, the appropriate Fixed MTRRs override the default access destination. Each fixed MTRR includes two bits, RdDram and WrDram, that determine the destination based on the access type. Writing Reserved MemType values causes an Error-on-write.

_ccd[7:0]_lthree[1:0]_core[3:0]_nSIZE4K0; MSR0000_0268																	
Bits	Description																
63:61	Reserved.																
60	RdDram_4K_C7000: Read DRAM. 0=Read accesses to the range are marked as MMIO. 1=Read accesses to the range are marked as destined for DRAM. AccessType: Core::X86::Msr::SYS_CFG[MtrrFixDramModEn] ? Read-write : Read,Error-on-write-1. Reset: Core::X86::Msr::SYS_CFG[MtrrFixDramModEn] ? X : Fixed,0.																
59	WrDram_4K_C7000: Write DRAM. 0=Write accesses to the range are marked as MMIO. 1=Write accesses to the range are marked as destined for DRAM. AccessType: Core::X86::Msr::SYS_CFG[MtrrFixDramModEn] ? Read-write : Read,Error-on-write-1. Reset: Core::X86::Msr::SYS_CFG[MtrrFixDramModEn] ? X : Fixed,0.																
58:56	MemType_4K_C7000: memory type. Read-write. Reset: XXXb. ValidValues: <table> <tr> <th>Value</th><th>Description</th></tr> <tr> <td>0h</td><td>UC or uncacheable.</td></tr> <tr> <td>1h</td><td>WC or write combining.</td></tr> <tr> <td>3h-2h</td><td>Reserved.</td></tr> <tr> <td>4h</td><td>WT or write through.</td></tr> <tr> <td>5h</td><td>WP or write protect.</td></tr> <tr> <td>6h</td><td>WB or write back.</td></tr> <tr> <td>7h</td><td>Reserved.</td></tr> </table>	Value	Description	0h	UC or uncacheable.	1h	WC or write combining.	3h-2h	Reserved.	4h	WT or write through.	5h	WP or write protect.	6h	WB or write back.	7h	Reserved.
Value	Description																
0h	UC or uncacheable.																
1h	WC or write combining.																
3h-2h	Reserved.																
4h	WT or write through.																
5h	WP or write protect.																
6h	WB or write back.																
7h	Reserved.																
55:53	Reserved.																
52	RdDram_4K_C6000: Read DRAM. 0=Read accesses to the range are marked as MMIO. 1=Read accesses to the range are marked as destined for DRAM. AccessType: Core::X86::Msr::SYS_CFG[MtrrFixDramModEn] ? Read-write : Read,Error-on-write-1. Reset: Core::X86::Msr::SYS_CFG[MtrrFixDramModEn] ? X : Fixed,0.																
51	WrDram_4K_C6000: Write DRAM. 0=Write accesses to the range are marked as MMIO. 1=Write accesses to the range are marked as destined for DRAM. AccessType: Core::X86::Msr::SYS_CFG[MtrrFixDramModEn] ? Read-write : Read,Error-on-write-1. Reset: Core::X86::Msr::SYS_CFG[MtrrFixDramModEn] ? X : Fixed,0.																
50:48	MemType_4K_C6000: memory type. Read-write. Reset: XXXb. ValidValues: <table> <tr> <th>Value</th><th>Description</th></tr> <tr> <td>0h</td><td>UC or uncacheable.</td></tr> <tr> <td>1h</td><td>WC or write combining.</td></tr> <tr> <td>3h-2h</td><td>Reserved.</td></tr> <tr> <td>4h</td><td>WT or write through.</td></tr> <tr> <td>5h</td><td>WP or write protect.</td></tr> <tr> <td>6h</td><td>WB or write back.</td></tr> <tr> <td>7h</td><td>Reserved.</td></tr> </table>	Value	Description	0h	UC or uncacheable.	1h	WC or write combining.	3h-2h	Reserved.	4h	WT or write through.	5h	WP or write protect.	6h	WB or write back.	7h	Reserved.
Value	Description																
0h	UC or uncacheable.																
1h	WC or write combining.																
3h-2h	Reserved.																
4h	WT or write through.																
5h	WP or write protect.																
6h	WB or write back.																
7h	Reserved.																
47:45	Reserved.																
44	RdDram_4K_C5000: Read DRAM. 0=Read accesses to the range are marked as MMIO. 1=Read accesses to the range are marked as destined for DRAM. AccessType: Core::X86::Msr::SYS_CFG[MtrrFixDramModEn] ? Read-write : Read,Error-on-write-1. Reset: Core::X86::Msr::SYS_CFG[MtrrFixDramModEn] ? X : Fixed,0.																
43	WrDram_4K_C5000: Write DRAM. 0=Write accesses to the range are marked as MMIO. 1=Write accesses to the range are marked as destined for DRAM. AccessType: Core::X86::Msr::SYS_CFG[MtrrFixDramModEn] ? Read-write : Read,Error-on-write-1. Reset: Core::X86::Msr::SYS_CFG[MtrrFixDramModEn] ? X : Fixed,0.																
42:40	MemType_4K_C5000: memory type. Read-write. Reset: XXXb.																

	ValidValues:	
	Value	Description
	0h	UC or uncacheable.
	1h	WC or write combining.
	3h-2h	Reserved.
	4h	WT or write through.
	5h	WP or write protect.
	6h	WB or write back.
	7h	Reserved.
39:37	Reserved.	
36	RdDram_4K_C4000: Read DRAM. 0=Read accesses to the range are marked as MMIO. 1=Read accesses to the range are marked as destined for DRAM.	
	AccessType: Core::X86::Msr::SYS_CFG[MtrrFixDramModEn] ? Read-write : Read,Error-on-write-1. Reset: Core::X86::Msr::SYS_CFG[MtrrFixDramModEn] ? X : Fixed,0.	
35	WrDram_4K_C4000: Write DRAM. 0=Write accesses to the range are marked as MMIO. 1=Write accesses to the range are marked as destined for DRAM.	
	AccessType: Core::X86::Msr::SYS_CFG[MtrrFixDramModEn] ? Read-write : Read,Error-on-write-1. Reset: Core::X86::Msr::SYS_CFG[MtrrFixDramModEn] ? X : Fixed,0.	
34:32	MemType_4K_C4000: memory type. Read-write. Reset: XXXb.	
	ValidValues:	
	Value	Description
	0h	UC or uncacheable.
	1h	WC or write combining.
	3h-2h	Reserved.
	4h	WT or write through.
	5h	WP or write protect.
	6h	WB or write back.
	7h	Reserved.
31:29	Reserved.	
28	RdDram_4K_C3000: Read DRAM. 0=Read accesses to the range are marked as MMIO. 1=Read accesses to the range are marked as destined for DRAM.	
	AccessType: Core::X86::Msr::SYS_CFG[MtrrFixDramModEn] ? Read-write : Read,Error-on-write-1. Reset: Core::X86::Msr::SYS_CFG[MtrrFixDramModEn] ? X : Fixed,0.	
27	WrDram_4K_C3000: Write DRAM. 0=Write accesses to the range are marked as MMIO. 1=Write accesses to the range are marked as destined for DRAM.	
	AccessType: Core::X86::Msr::SYS_CFG[MtrrFixDramModEn] ? Read-write : Read,Error-on-write-1. Reset: Core::X86::Msr::SYS_CFG[MtrrFixDramModEn] ? X : Fixed,0.	
26:24	MemType_4K_C3000: memory type. Read-write. Reset: XXXb.	
	ValidValues:	
	Value	Description
	0h	UC or uncacheable.
	1h	WC or write combining.
	3h-2h	Reserved.
	4h	WT or write through.
	5h	WP or write protect.
	6h	WB or write back.
	7h	Reserved.
23:21	Reserved.	
20	RdDram_4K_C2000: Read DRAM. 0=Read accesses to the range are marked as MMIO. 1=Read accesses to	

	the range are marked as destined for DRAM.																
	AccessType: Core::X86::Msr::SYS_CFG[MtrrFixDramModEn] ? Read-write : Read,Error-on-write-1. Reset: Core::X86::Msr::SYS_CFG[MtrrFixDramModEn] ? X : Fixed,0.																
19	WrDram_4K_C2000: Write DRAM. 0=Write accesses to the range are marked as MMIO. 1=Write accesses to the range are marked as destined for DRAM.																
	AccessType: Core::X86::Msr::SYS_CFG[MtrrFixDramModEn] ? Read-write : Read,Error-on-write-1. Reset: Core::X86::Msr::SYS_CFG[MtrrFixDramModEn] ? X : Fixed,0.																
18:16	MemType_4K_C2000: memory type. Read-write. Reset: XXXb.																
	ValidValues:																
	<table> <tr> <th>Value</th><th>Description</th></tr> <tr> <td>0h</td><td>UC or uncacheable.</td></tr> <tr> <td>1h</td><td>WC or write combining.</td></tr> <tr> <td>3h-2h</td><td>Reserved.</td></tr> <tr> <td>4h</td><td>WT or write through.</td></tr> <tr> <td>5h</td><td>WP or write protect.</td></tr> <tr> <td>6h</td><td>WB or write back.</td></tr> <tr> <td>7h</td><td>Reserved.</td></tr> </table>	Value	Description	0h	UC or uncacheable.	1h	WC or write combining.	3h-2h	Reserved.	4h	WT or write through.	5h	WP or write protect.	6h	WB or write back.	7h	Reserved.
Value	Description																
0h	UC or uncacheable.																
1h	WC or write combining.																
3h-2h	Reserved.																
4h	WT or write through.																
5h	WP or write protect.																
6h	WB or write back.																
7h	Reserved.																
15:13	Reserved.																
12	RdDram_4K_C1000: Read DRAM. 0=Read accesses to the range are marked as MMIO. 1=Read accesses to the range are marked as destined for DRAM.																
	AccessType: Core::X86::Msr::SYS_CFG[MtrrFixDramModEn] ? Read-write : Read,Error-on-write-1. Reset: Core::X86::Msr::SYS_CFG[MtrrFixDramModEn] ? X : Fixed,0.																
11	WrDram_4K_C1000: Write DRAM. 0=Write accesses to the range are marked as MMIO. 1=Write accesses to the range are marked as destined for DRAM.																
	AccessType: Core::X86::Msr::SYS_CFG[MtrrFixDramModEn] ? Read-write : Read,Error-on-write-1. Reset: Core::X86::Msr::SYS_CFG[MtrrFixDramModEn] ? X : Fixed,0.																
10:8	MemType_4K_C1000: memory type. Read-write. Reset: XXXb.																
	ValidValues:																
	<table> <tr> <th>Value</th><th>Description</th></tr> <tr> <td>0h</td><td>UC or uncacheable.</td></tr> <tr> <td>1h</td><td>WC or write combining.</td></tr> <tr> <td>3h-2h</td><td>Reserved.</td></tr> <tr> <td>4h</td><td>WT or write through.</td></tr> <tr> <td>5h</td><td>WP or write protect.</td></tr> <tr> <td>6h</td><td>WB or write back.</td></tr> <tr> <td>7h</td><td>Reserved.</td></tr> </table>	Value	Description	0h	UC or uncacheable.	1h	WC or write combining.	3h-2h	Reserved.	4h	WT or write through.	5h	WP or write protect.	6h	WB or write back.	7h	Reserved.
Value	Description																
0h	UC or uncacheable.																
1h	WC or write combining.																
3h-2h	Reserved.																
4h	WT or write through.																
5h	WP or write protect.																
6h	WB or write back.																
7h	Reserved.																
7:5	Reserved.																
4	RdDram_4K_C0000: Read DRAM. 0=Read accesses to the range are marked as MMIO. 1=Read accesses to the range are marked as destined for DRAM. Address range from C0000h to C0FFFh. Core::X86::Msr::SYS_CFG[MtrrFixDramEn,MtrrFixDramModEn] masks Reads of the stored value.																
	AccessType: Core::X86::Msr::SYS_CFG[MtrrFixDramModEn] ? Read-write : Read,Error-on-write-1. Reset: Core::X86::Msr::SYS_CFG[MtrrFixDramModEn] ? X : Fixed,0.																
3	WrDram_4K_C0000: Write DRAM. 0=Write accesses to the range are marked as MMIO. 1=Write accesses to the range are marked as destined for DRAM. Address range from C0000h to C0FFFh. Core::X86::Msr::SYS_CFG[MtrrFixDramEn,MtrrFixDramModEn] masks Reads of the stored value.																
	AccessType: Core::X86::Msr::SYS_CFG[MtrrFixDramModEn] ? Read-write : Read,Error-on-write-1. Reset: Core::X86::Msr::SYS_CFG[MtrrFixDramModEn] ? X : Fixed,0.																
2:0	MemType_4K_C0000: memory type. Read-write. Reset: XXXb. Address range from C0000h to C0FFFh.																
	ValidValues:																

Value	Description
0h	UC or uncacheable.
1h	WC or write combining.
3h-2h	Reserved.
4h	WT or write through.
5h	WP or write protect.
6h	WB or write back.
7h	Reserved.

MSR0000_0269 [Fixed-Size MTRRs] (Core::X86::Msrr::MtrrFix_4K_1)

See Core::X86::Msrr::MtrrVarBase for general MTRR information. Fixed MTRRs are enabled through Core::X86::Msrr::MTRRdefType[MtrrDefTypeFixEn,MtrrDefTypeEn]. For addresses below 1-MB, the appropriate Fixed MTRRs override the default access destination. Each fixed MTRR includes two bits, RdDram and WrDram, that determine the destination based on the access type. Writing Reserved MemType values causes an Error-on-write.

_ccd[7:0]_lthree[1:0]_core[3:0]_nSIZE4K1; MSR0000_0269

Bits	Description																
63:61	Reserved.																
60	RdDram_4K_CF000: Read DRAM. 0=Read accesses to the range are marked as MMIO. 1=Read accesses to the range are marked as destined for DRAM. AccessType: Core::X86::Msrr::SYS_CFG[MtrrFixDramModEn] ? Read-write : Read,Error-on-write-1. Reset: Core::X86::Msrr::SYS_CFG[MtrrFixDramModEn] ? X : Fixed,0.																
59	WrDram_4K_CF000: Write DRAM. 0=Write accesses to the range are marked as MMIO. 1=Write accesses to the range are marked as destined for DRAM. AccessType: Core::X86::Msrr::SYS_CFG[MtrrFixDramModEn] ? Read-write : Read,Error-on-write-1. Reset: Core::X86::Msrr::SYS_CFG[MtrrFixDramModEn] ? X : Fixed,0.																
58:56	MemType_4K_CF000: memory type. Read-write. Reset: XXXb. ValidValues: <table> <tr> <th>Value</th><th>Description</th></tr> <tr> <td>0h</td><td>UC or uncacheable.</td></tr> <tr> <td>1h</td><td>WC or write combining.</td></tr> <tr> <td>3h-2h</td><td>Reserved.</td></tr> <tr> <td>4h</td><td>WT or write through.</td></tr> <tr> <td>5h</td><td>WP or write protect.</td></tr> <tr> <td>6h</td><td>WB or write back.</td></tr> <tr> <td>7h</td><td>Reserved.</td></tr> </table>	Value	Description	0h	UC or uncacheable.	1h	WC or write combining.	3h-2h	Reserved.	4h	WT or write through.	5h	WP or write protect.	6h	WB or write back.	7h	Reserved.
Value	Description																
0h	UC or uncacheable.																
1h	WC or write combining.																
3h-2h	Reserved.																
4h	WT or write through.																
5h	WP or write protect.																
6h	WB or write back.																
7h	Reserved.																
55:53	Reserved.																
52	RdDram_4K_CE000: Read DRAM. 0=Read accesses to the range are marked as MMIO. 1=Read accesses to the range are marked as destined for DRAM. AccessType: Core::X86::Msrr::SYS_CFG[MtrrFixDramModEn] ? Read-write : Read,Error-on-write-1. Reset: Core::X86::Msrr::SYS_CFG[MtrrFixDramModEn] ? X : Fixed,0.																
51	WrDram_4K_CE000: Write DRAM. 0=Write accesses to the range are marked as MMIO. 1=Write accesses to the range are marked as destined for DRAM. AccessType: Core::X86::Msrr::SYS_CFG[MtrrFixDramModEn] ? Read-write : Read,Error-on-write-1. Reset: Core::X86::Msrr::SYS_CFG[MtrrFixDramModEn] ? X : Fixed,0.																
50:48	MemType_4K_CE000: memory type. Read-write. Reset: XXXb. ValidValues: <table> <tr> <th>Value</th><th>Description</th></tr> <tr> <td>0h</td><td>UC or uncacheable.</td></tr> <tr> <td>1h</td><td>WC or write combining.</td></tr> <tr> <td>3h-2h</td><td>Reserved.</td></tr> </table>	Value	Description	0h	UC or uncacheable.	1h	WC or write combining.	3h-2h	Reserved.								
Value	Description																
0h	UC or uncacheable.																
1h	WC or write combining.																
3h-2h	Reserved.																

	4h	WT or write through.
	5h	WP or write protect.
	6h	WB or write back.
	7h	Reserved.
47:45	Reserved.	
44	RdDram_4K_CD000: Read DRAM. 0=Read accesses to the range are marked as MMIO. 1=Read accesses to the range are marked as destined for DRAM. AccessType: Core::X86::Msrr::SYS_CFG[MtrrFixDramModEn] ? Read-write : Read,Error-on-write-1. Reset: Core::X86::Msrr::SYS_CFG[MtrrFixDramModEn] ? X : Fixed,0.	
43	WrDram_4K_CD000: Write DRAM. 0=Write accesses to the range are marked as MMIO. 1=Write accesses to the range are marked as destined for DRAM. AccessType: Core::X86::Msrr::SYS_CFG[MtrrFixDramModEn] ? Read-write : Read,Error-on-write-1. Reset: Core::X86::Msrr::SYS_CFG[MtrrFixDramModEn] ? X : Fixed,0.	
42:40	MemType_4K_CD000: memory type. Read-write. Reset: XXXb.	
	ValidValues:	
	Value	Description
	0h	UC or uncacheable.
	1h	WC or write combining.
	3h-2h	Reserved.
	4h	WT or write through.
	5h	WP or write protect.
	6h	WB or write back.
	7h	Reserved.
39:37	Reserved.	
36	RdDram_4K_CC000: Read DRAM. 0=Read accesses to the range are marked as MMIO. 1=Read accesses to the range are marked as destined for DRAM. AccessType: Core::X86::Msrr::SYS_CFG[MtrrFixDramModEn] ? Read-write : Read,Error-on-write-1. Reset: Core::X86::Msrr::SYS_CFG[MtrrFixDramModEn] ? X : Fixed,0.	
35	WrDram_4K_CC000: Write DRAM. 0=Write accesses to the range are marked as MMIO. 1=Write accesses to the range are marked as destined for DRAM. AccessType: Core::X86::Msrr::SYS_CFG[MtrrFixDramModEn] ? Read-write : Read,Error-on-write-1. Reset: Core::X86::Msrr::SYS_CFG[MtrrFixDramModEn] ? X : Fixed,0.	
34:32	MemType_4K_CC000: memory type. Read-write. Reset: XXXb.	
	ValidValues:	
	Value	Description
	0h	UC or uncacheable.
	1h	WC or write combining.
	3h-2h	Reserved.
	4h	WT or write through.
	5h	WP or write protect.
	6h	WB or write back.
	7h	Reserved.
31:29	Reserved.	
28	RdDram_4K_CB000: Read DRAM. 0=Read accesses to the range are marked as MMIO. 1=Read accesses to the range are marked as destined for DRAM. AccessType: Core::X86::Msrr::SYS_CFG[MtrrFixDramModEn] ? Read-write : Read,Error-on-write-1. Reset: Core::X86::Msrr::SYS_CFG[MtrrFixDramModEn] ? X : Fixed,0.	
27	WrDram_4K_CB000: Write DRAM. 0=Write accesses to the range are marked as MMIO. 1=Write accesses to the range are marked as destined for DRAM.	

	AccessType: Core::X86::Msr::SYS_CFG[MtrrFixDramModEn] ? Read-write : Read,Error-on-write-1. Reset: Core::X86::Msr::SYS_CFG[MtrrFixDramModEn] ? X : Fixed,0.																
26:24	MemType_4K_CB000: memory type. Read-write. Reset: XXXb.																
	ValidValues:																
	<table> <tr> <th>Value</th><th>Description</th></tr> <tr> <td>0h</td><td>UC or uncacheable.</td></tr> <tr> <td>1h</td><td>WC or write combining.</td></tr> <tr> <td>3h-2h</td><td>Reserved.</td></tr> <tr> <td>4h</td><td>WT or write through.</td></tr> <tr> <td>5h</td><td>WP or write protect.</td></tr> <tr> <td>6h</td><td>WB or write back.</td></tr> <tr> <td>7h</td><td>Reserved.</td></tr> </table>	Value	Description	0h	UC or uncacheable.	1h	WC or write combining.	3h-2h	Reserved.	4h	WT or write through.	5h	WP or write protect.	6h	WB or write back.	7h	Reserved.
Value	Description																
0h	UC or uncacheable.																
1h	WC or write combining.																
3h-2h	Reserved.																
4h	WT or write through.																
5h	WP or write protect.																
6h	WB or write back.																
7h	Reserved.																
23:21	Reserved.																
20	RdDram_4K_CA000: Read DRAM. 0=Read accesses to the range are marked as MMIO. 1=Read accesses to the range are marked as destined for DRAM.																
	AccessType: Core::X86::Msr::SYS_CFG[MtrrFixDramModEn] ? Read-write : Read,Error-on-write-1. Reset: Core::X86::Msr::SYS_CFG[MtrrFixDramModEn] ? X : Fixed,0.																
19	WrDram_4K_CA000: Write DRAM. 0=Write accesses to the range are marked as MMIO. 1=Write accesses to the range are marked as destined for DRAM.																
	AccessType: Core::X86::Msr::SYS_CFG[MtrrFixDramModEn] ? Read-write : Read,Error-on-write-1. Reset: Core::X86::Msr::SYS_CFG[MtrrFixDramModEn] ? X : Fixed,0.																
18:16	MemType_4K_CA000: memory type. Read-write. Reset: XXXb.																
	ValidValues:																
	<table> <tr> <th>Value</th><th>Description</th></tr> <tr> <td>0h</td><td>UC or uncacheable.</td></tr> <tr> <td>1h</td><td>WC or write combining.</td></tr> <tr> <td>3h-2h</td><td>Reserved.</td></tr> <tr> <td>4h</td><td>WT or write through.</td></tr> <tr> <td>5h</td><td>WP or write protect.</td></tr> <tr> <td>6h</td><td>WB or write back.</td></tr> <tr> <td>7h</td><td>Reserved.</td></tr> </table>	Value	Description	0h	UC or uncacheable.	1h	WC or write combining.	3h-2h	Reserved.	4h	WT or write through.	5h	WP or write protect.	6h	WB or write back.	7h	Reserved.
Value	Description																
0h	UC or uncacheable.																
1h	WC or write combining.																
3h-2h	Reserved.																
4h	WT or write through.																
5h	WP or write protect.																
6h	WB or write back.																
7h	Reserved.																
15:13	Reserved.																
12	RdDram_4K_C9000: Read DRAM. 0=Read accesses to the range are marked as MMIO. 1=Read accesses to the range are marked as destined for DRAM.																
	AccessType: Core::X86::Msr::SYS_CFG[MtrrFixDramModEn] ? Read-write : Read,Error-on-write-1. Reset: Core::X86::Msr::SYS_CFG[MtrrFixDramModEn] ? X : Fixed,0.																
11	WrDram_4K_C9000: Write DRAM. 0=Write accesses to the range are marked as MMIO. 1=Write accesses to the range are marked as destined for DRAM.																
	AccessType: Core::X86::Msr::SYS_CFG[MtrrFixDramModEn] ? Read-write : Read,Error-on-write-1. Reset: Core::X86::Msr::SYS_CFG[MtrrFixDramModEn] ? X : Fixed,0.																
10:8	MemType_4K_C9000: memory type. Read-write. Reset: XXXb.																
	ValidValues:																
	<table> <tr> <th>Value</th><th>Description</th></tr> <tr> <td>0h</td><td>UC or uncacheable.</td></tr> <tr> <td>1h</td><td>WC or write combining.</td></tr> <tr> <td>3h-2h</td><td>Reserved.</td></tr> <tr> <td>4h</td><td>WT or write through.</td></tr> <tr> <td>5h</td><td>WP or write protect.</td></tr> <tr> <td>6h</td><td>WB or write back.</td></tr> </table>	Value	Description	0h	UC or uncacheable.	1h	WC or write combining.	3h-2h	Reserved.	4h	WT or write through.	5h	WP or write protect.	6h	WB or write back.		
Value	Description																
0h	UC or uncacheable.																
1h	WC or write combining.																
3h-2h	Reserved.																
4h	WT or write through.																
5h	WP or write protect.																
6h	WB or write back.																

	7h	Reserved.
7:5	Reserved.	
4	RdDram_4K_C8000: Read DRAM. 0=Read accesses to the range are marked as MMIO. 1=Read accesses to the range are marked as destined for DRAM. Address range from C8000 to C8FFF. Core::X86::Msr::SYS_CFG[MtrrFixDramEn,MtrrFixDramModEn] masks Reads of the stored value.	
	AccessType: Core::X86::Msr::SYS_CFG[MtrrFixDramModEn] ? Read-write : Read,Error-on-write-1. Reset: Core::X86::Msr::SYS_CFG[MtrrFixDramModEn] ? X : Fixed,0.	
3	WrDram_4K_C8000: Write DRAM. 0=Write accesses to the range are marked as MMIO. 1=Write accesses to the range are marked as destined for DRAM. Address range from C8000 to C8FFF. Core::X86::Msr::SYS_CFG[MtrrFixDramEn,MtrrFixDramModEn] masks Reads of the stored value.	
	AccessType: Core::X86::Msr::SYS_CFG[MtrrFixDramModEn] ? Read-write : Read,Error-on-write-1. Reset: Core::X86::Msr::SYS_CFG[MtrrFixDramModEn] ? X : Fixed,0.	
2:0	MemType_4K_C8000: memory type. Read-write. Reset: XXXb. Address range from C8000 to C8FFF.	
	ValidValues:	
	Value	Description
	0h	UC or uncacheable.
	1h	WC or write combining.
	3h-2h	Reserved.
	4h	WT or write through.
	5h	WP or write protect.
6h	WB or write back.	
7h	Reserved.	

MSR0000_026A [Fixed-Size MTRRs] (Core::X86::Msrr::MtrrFix_4K_2)

See Core::X86::Msrr::MtrrVarBase for general MTRR information. Fixed MTRRs are enabled through Core::X86::Msrr::MTRRdefType[MtrrDefTypeFixEn,MtrrDefTypeEn]. For addresses below 1-MB, the appropriate Fixed MTRRs override the default access destination. Each fixed MTRR includes two bits, RdDram and WrDram, that determine the destination based on the access type. Writing Reserved MemType values causes an Error-on-write.

_ccd[7:0]_lthree[1:0]_core[3:0]_nSIZE4K2; MSR0000_026A

Bits	Description																
63:61	Reserved.																
60	RdDram_4K_D7000: Read DRAM. 0=Read accesses to the range are marked as MMIO. 1=Read accesses to the range are marked as destined for DRAM. AccessType: Core::X86::Msrr::SYS_CFG[MtrrFixDramModEn] ? Read-write : Read,Error-on-write-1. Reset: Core::X86::Msrr::SYS_CFG[MtrrFixDramModEn] ? X : Fixed,0.																
59	WrDram_4K_D7000: Write DRAM. 0=Write accesses to the range are marked as MMIO. 1=Write accesses to the range are marked as destined for DRAM. AccessType: Core::X86::Msrr::SYS_CFG[MtrrFixDramModEn] ? Read-write : Read,Error-on-write-1. Reset: Core::X86::Msrr::SYS_CFG[MtrrFixDramModEn] ? X : Fixed,0.																
58:56	MemType_4K_D7000: memory type. Read-write. Reset: XXXb. ValidValues: <table> <tr> <th>Value</th><th>Description</th></tr> <tr> <td>0h</td><td>UC or uncacheable.</td></tr> <tr> <td>1h</td><td>WC or write combining.</td></tr> <tr> <td>3h-2h</td><td>Reserved.</td></tr> <tr> <td>4h</td><td>WT or write through.</td></tr> <tr> <td>5h</td><td>WP or write protect.</td></tr> <tr> <td>6h</td><td>WB or write back.</td></tr> <tr> <td>7h</td><td>Reserved.</td></tr> </table>	Value	Description	0h	UC or uncacheable.	1h	WC or write combining.	3h-2h	Reserved.	4h	WT or write through.	5h	WP or write protect.	6h	WB or write back.	7h	Reserved.
Value	Description																
0h	UC or uncacheable.																
1h	WC or write combining.																
3h-2h	Reserved.																
4h	WT or write through.																
5h	WP or write protect.																
6h	WB or write back.																
7h	Reserved.																
55:53	Reserved.																

52	RdDram_4K_D6000: Read DRAM. 0=Read accesses to the range are marked as MMIO. 1=Read accesses to the range are marked as destined for DRAM. AccessType: Core::X86::Msrr::SYS_CFG[MtrrFixDramModEn] ? Read-write : Read,Error-on-write-1. Reset: Core::X86::Msrr::SYS_CFG[MtrrFixDramModEn] ? X : Fixed,0.																
51	WrDram_4K_D6000: Write DRAM. 0=Write accesses to the range are marked as MMIO. 1=Write accesses to the range are marked as destined for DRAM. AccessType: Core::X86::Msrr::SYS_CFG[MtrrFixDramModEn] ? Read-write : Read,Error-on-write-1. Reset: Core::X86::Msrr::SYS_CFG[MtrrFixDramModEn] ? X : Fixed,0.																
50:48	MemType_4K_D6000: memory type. Read-write. Reset: XXXb. ValidValues: <table> <tr> <th>Value</th><th>Description</th></tr> <tr> <td>0h</td><td>UC or uncacheable.</td></tr> <tr> <td>1h</td><td>WC or write combining.</td></tr> <tr> <td>3h-2h</td><td>Reserved.</td></tr> <tr> <td>4h</td><td>WT or write through.</td></tr> <tr> <td>5h</td><td>WP or write protect.</td></tr> <tr> <td>6h</td><td>WB or write back.</td></tr> <tr> <td>7h</td><td>Reserved.</td></tr> </table>	Value	Description	0h	UC or uncacheable.	1h	WC or write combining.	3h-2h	Reserved.	4h	WT or write through.	5h	WP or write protect.	6h	WB or write back.	7h	Reserved.
Value	Description																
0h	UC or uncacheable.																
1h	WC or write combining.																
3h-2h	Reserved.																
4h	WT or write through.																
5h	WP or write protect.																
6h	WB or write back.																
7h	Reserved.																
47:45	Reserved.																
44	RdDram_4K_D5000: Read DRAM. 0=Read accesses to the range are marked as MMIO. 1=Read accesses to the range are marked as destined for DRAM. AccessType: Core::X86::Msrr::SYS_CFG[MtrrFixDramModEn] ? Read-write : Read,Error-on-write-1. Reset: Core::X86::Msrr::SYS_CFG[MtrrFixDramModEn] ? X : Fixed,0.																
43	WrDram_4K_D5000: Write DRAM. 0=Write accesses to the range are marked as MMIO. 1=Write accesses to the range are marked as destined for DRAM. AccessType: Core::X86::Msrr::SYS_CFG[MtrrFixDramModEn] ? Read-write : Read,Error-on-write-1. Reset: Core::X86::Msrr::SYS_CFG[MtrrFixDramModEn] ? X : Fixed,0.																
42:40	MemType_4K_D5000: memory type. Read-write. Reset: XXXb. ValidValues: <table> <tr> <th>Value</th><th>Description</th></tr> <tr> <td>0h</td><td>UC or uncacheable.</td></tr> <tr> <td>1h</td><td>WC or write combining.</td></tr> <tr> <td>3h-2h</td><td>Reserved.</td></tr> <tr> <td>4h</td><td>WT or write through.</td></tr> <tr> <td>5h</td><td>WP or write protect.</td></tr> <tr> <td>6h</td><td>WB or write back.</td></tr> <tr> <td>7h</td><td>Reserved.</td></tr> </table>	Value	Description	0h	UC or uncacheable.	1h	WC or write combining.	3h-2h	Reserved.	4h	WT or write through.	5h	WP or write protect.	6h	WB or write back.	7h	Reserved.
Value	Description																
0h	UC or uncacheable.																
1h	WC or write combining.																
3h-2h	Reserved.																
4h	WT or write through.																
5h	WP or write protect.																
6h	WB or write back.																
7h	Reserved.																
39:37	Reserved.																
36	RdDram_4K_D4000: Read DRAM. 0=Read accesses to the range are marked as MMIO. 1=Read accesses to the range are marked as destined for DRAM. AccessType: Core::X86::Msrr::SYS_CFG[MtrrFixDramModEn] ? Read-write : Read,Error-on-write-1. Reset: Core::X86::Msrr::SYS_CFG[MtrrFixDramModEn] ? X : Fixed,0.																
35	WrDram_4K_D4000: Write DRAM. 0=Write accesses to the range are marked as MMIO. 1=Write accesses to the range are marked as destined for DRAM. AccessType: Core::X86::Msrr::SYS_CFG[MtrrFixDramModEn] ? Read-write : Read,Error-on-write-1. Reset: Core::X86::Msrr::SYS_CFG[MtrrFixDramModEn] ? X : Fixed,0.																
34:32	MemType_4K_D4000: memory type. Read-write. Reset: XXXb. ValidValues: <table> <tr> <th>Value</th><th>Description</th></tr> </table>	Value	Description														
Value	Description																

	0h	UC or uncacheable.
	1h	WC or write combining.
	3h-2h	Reserved.
	4h	WT or write through.
	5h	WP or write protect.
	6h	WB or write back.
	7h	Reserved.
31:29	Reserved.	
28	RdDram_4K_D3000: Read DRAM. 0=Read accesses to the range are marked as MMIO. 1=Read accesses to the range are marked as destined for DRAM.	
	AccessType: Core::X86::Msr::SYS_CFG[MtrrFixDramModEn] ? Read-write : Read,Error-on-write-1. Reset: Core::X86::Msr::SYS_CFG[MtrrFixDramModEn] ? X : Fixed,0.	
27	WrDram_4K_D3000: Write DRAM. 0=Write accesses to the range are marked as MMIO. 1=Write accesses to the range are marked as destined for DRAM.	
	AccessType: Core::X86::Msr::SYS_CFG[MtrrFixDramModEn] ? Read-write : Read,Error-on-write-1. Reset: Core::X86::Msr::SYS_CFG[MtrrFixDramModEn] ? X : Fixed,0.	
26:24	MemType_4K_D3000: memory type. Read-write. Reset: XXXb.	
	ValidValues:	
	Value	Description
	0h	UC or uncacheable.
	1h	WC or write combining.
	3h-2h	Reserved.
	4h	WT or write through.
	5h	WP or write protect.
	6h	WB or write back.
	7h	Reserved.
23:21	Reserved.	
20	RdDram_4K_D2000: Read DRAM. 0=Read accesses to the range are marked as MMIO. 1=Read accesses to the range are marked as destined for DRAM.	
	AccessType: Core::X86::Msr::SYS_CFG[MtrrFixDramModEn] ? Read-write : Read,Error-on-write-1. Reset: Core::X86::Msr::SYS_CFG[MtrrFixDramModEn] ? X : Fixed,0.	
19	WrDram_4K_D2000: Write DRAM. 0=Write accesses to the range are marked as MMIO. 1=Write accesses to the range are marked as destined for DRAM.	
	AccessType: Core::X86::Msr::SYS_CFG[MtrrFixDramModEn] ? Read-write : Read,Error-on-write-1. Reset: Core::X86::Msr::SYS_CFG[MtrrFixDramModEn] ? X : Fixed,0.	
18:16	MemType_4K_D2000: memory type. Read-write. Reset: XXXb.	
	ValidValues:	
	Value	Description
	0h	UC or uncacheable.
	1h	WC or write combining.
	3h-2h	Reserved.
	4h	WT or write through.
	5h	WP or write protect.
	6h	WB or write back.
	7h	Reserved.
15:13	Reserved.	
12	RdDram_4K_D1000: Read DRAM. 0=Read accesses to the range are marked as MMIO. 1=Read accesses to the range are marked as destined for DRAM.	
	AccessType: Core::X86::Msr::SYS_CFG[MtrrFixDramModEn] ? Read-write : Read,Error-on-write-1. Reset:	

	Core::X86::Msrr::SYS_CFG[MtrrFixDramModEn] ? X : Fixed,0.																
11	WrDram_4K_D1000: Write DRAM. 0=Write accesses to the range are marked as MMIO. 1=Write accesses to the range are marked as destined for DRAM. AccessType: Core::X86::Msrr::SYS_CFG[MtrrFixDramModEn] ? Read-write : Read,Error-on-write-1. Reset: Core::X86::Msrr::SYS_CFG[MtrrFixDramModEn] ? X : Fixed,0.																
10:8	MemType_4K_D1000: memory type. Read-write. Reset: XXXb. ValidValues:																
	<table> <tr> <th>Value</th><th>Description</th></tr> <tr> <td>0h</td><td>UC or uncacheable.</td></tr> <tr> <td>1h</td><td>WC or write combining.</td></tr> <tr> <td>3h-2h</td><td>Reserved.</td></tr> <tr> <td>4h</td><td>WT or write through.</td></tr> <tr> <td>5h</td><td>WP or write protect.</td></tr> <tr> <td>6h</td><td>WB or write back.</td></tr> <tr> <td>7h</td><td>Reserved.</td></tr> </table>	Value	Description	0h	UC or uncacheable.	1h	WC or write combining.	3h-2h	Reserved.	4h	WT or write through.	5h	WP or write protect.	6h	WB or write back.	7h	Reserved.
Value	Description																
0h	UC or uncacheable.																
1h	WC or write combining.																
3h-2h	Reserved.																
4h	WT or write through.																
5h	WP or write protect.																
6h	WB or write back.																
7h	Reserved.																
7:5	Reserved.																
4	RdDram_4K_D0000: Read DRAM. 0=Read accesses to the range are marked as MMIO. 1=Read accesses to the range are marked as destined for DRAM. Address range from D0000h to D0FFFh. Core::X86::Msrr::SYS_CFG[MtrrFixDramEn,MtrrFixDramModEn] masks Reads of the stored value. AccessType: Core::X86::Msrr::SYS_CFG[MtrrFixDramModEn] ? Read-write : Read,Error-on-write-1. Reset: Core::X86::Msrr::SYS_CFG[MtrrFixDramModEn] ? X : Fixed,0.																
3	WrDram_4K_D0000: Write DRAM. 0=Write accesses to the range are marked as MMIO. 1=Write accesses to the range are marked as destined for DRAM. Address range from D0000h to D0FFFh. Core::X86::Msrr::SYS_CFG[MtrrFixDramEn,MtrrFixDramModEn] masks Reads of the stored value. AccessType: Core::X86::Msrr::SYS_CFG[MtrrFixDramModEn] ? Read-write : Read,Error-on-write-1. Reset: Core::X86::Msrr::SYS_CFG[MtrrFixDramModEn] ? X : Fixed,0.																
2:0	MemType_4K_D0000: memory type. Read-write. Reset: XXXb. Address range from D0000h to D0FFFh. ValidValues:																
	<table> <tr> <th>Value</th><th>Description</th></tr> <tr> <td>0h</td><td>UC or uncacheable.</td></tr> <tr> <td>1h</td><td>WC or write combining.</td></tr> <tr> <td>3h-2h</td><td>Reserved.</td></tr> <tr> <td>4h</td><td>WT or write through.</td></tr> <tr> <td>5h</td><td>WP or write protect.</td></tr> <tr> <td>6h</td><td>WB or write back.</td></tr> <tr> <td>7h</td><td>Reserved.</td></tr> </table>	Value	Description	0h	UC or uncacheable.	1h	WC or write combining.	3h-2h	Reserved.	4h	WT or write through.	5h	WP or write protect.	6h	WB or write back.	7h	Reserved.
Value	Description																
0h	UC or uncacheable.																
1h	WC or write combining.																
3h-2h	Reserved.																
4h	WT or write through.																
5h	WP or write protect.																
6h	WB or write back.																
7h	Reserved.																

MSR0000_026B [Fixed-Size MTRRs] (Core::X86::Msrr::MtrrFix_4K_3)

See Core::X86::Msrr::MtrrVarBase for general MTRR information. Fixed MTRRs are enabled through Core::X86::Msrr::MTRRdefType[MtrrDefTypeFixEn,MtrrDefTypeEn]. For addresses below 1-MB, the appropriate Fixed MTRRs override the default access destination. Each fixed MTRR includes two bits, RdDram and WrDram, that determine the destination based on the access type. Writing Reserved MemType values causes an Error-on-write.

_ccd[7:0]_lthree[1:0]_core[3:0]_nSIZE4K3; MSR0000_026B

Bits	Description
63:61	Reserved.
60	RdDram_4K_DF000: Read DRAM. 0=Read accesses to the range are marked as MMIO. 1=Read accesses to the range are marked as destined for DRAM. AccessType: Core::X86::Msrr::SYS_CFG[MtrrFixDramModEn] ? Read-write : Read,Error-on-write-1. Reset: Core::X86::Msrr::SYS_CFG[MtrrFixDramModEn] ? X : Fixed,0.
59	WrDram_4K_DF000: Write DRAM. 0=Write accesses to the range are marked as MMIO. 1=Write accesses to

	the range are marked as destined for DRAM.																
	AccessType: Core::X86::Msrr::SYS_CFG[MtrrFixDramModEn] ? Read-write : Read,Error-on-write-1. Reset: Core::X86::Msrr::SYS_CFG[MtrrFixDramModEn] ? X : Fixed,0.																
58:56	MemType_4K_DF000: memory type. Read-write. Reset: XXXb.																
	ValidValues:																
	<table> <tr> <th>Value</th><th>Description</th></tr> <tr> <td>0h</td><td>UC or uncacheable.</td></tr> <tr> <td>1h</td><td>WC or write combining.</td></tr> <tr> <td>3h-2h</td><td>Reserved.</td></tr> <tr> <td>4h</td><td>WT or write through.</td></tr> <tr> <td>5h</td><td>WP or write protect.</td></tr> <tr> <td>6h</td><td>WB or write back.</td></tr> <tr> <td>7h</td><td>Reserved.</td></tr> </table>	Value	Description	0h	UC or uncacheable.	1h	WC or write combining.	3h-2h	Reserved.	4h	WT or write through.	5h	WP or write protect.	6h	WB or write back.	7h	Reserved.
Value	Description																
0h	UC or uncacheable.																
1h	WC or write combining.																
3h-2h	Reserved.																
4h	WT or write through.																
5h	WP or write protect.																
6h	WB or write back.																
7h	Reserved.																
55:53	Reserved.																
52	RdDram_4K_DE000: Read DRAM. 0=Read accesses to the range are marked as MMIO. 1=Read accesses to the range are marked as destined for DRAM.																
	AccessType: Core::X86::Msrr::SYS_CFG[MtrrFixDramModEn] ? Read-write : Read,Error-on-write-1. Reset: Core::X86::Msrr::SYS_CFG[MtrrFixDramModEn] ? X : Fixed,0.																
51	WrDram_4K_DE000: Write DRAM. 0=Write accesses to the range are marked as MMIO. 1=Write accesses to the range are marked as destined for DRAM.																
	AccessType: Core::X86::Msrr::SYS_CFG[MtrrFixDramModEn] ? Read-write : Read,Error-on-write-1. Reset: Core::X86::Msrr::SYS_CFG[MtrrFixDramModEn] ? X : Fixed,0.																
50:48	MemType_4K_DE000: memory type. Read-write. Reset: XXXb.																
	ValidValues:																
	<table> <tr> <th>Value</th><th>Description</th></tr> <tr> <td>0h</td><td>UC or uncacheable.</td></tr> <tr> <td>1h</td><td>WC or write combining.</td></tr> <tr> <td>3h-2h</td><td>Reserved.</td></tr> <tr> <td>4h</td><td>WT or write through.</td></tr> <tr> <td>5h</td><td>WP or write protect.</td></tr> <tr> <td>6h</td><td>WB or write back.</td></tr> <tr> <td>7h</td><td>Reserved.</td></tr> </table>	Value	Description	0h	UC or uncacheable.	1h	WC or write combining.	3h-2h	Reserved.	4h	WT or write through.	5h	WP or write protect.	6h	WB or write back.	7h	Reserved.
Value	Description																
0h	UC or uncacheable.																
1h	WC or write combining.																
3h-2h	Reserved.																
4h	WT or write through.																
5h	WP or write protect.																
6h	WB or write back.																
7h	Reserved.																
47:45	Reserved.																
44	RdDram_4K_DD000: Read DRAM. 0=Read accesses to the range are marked as MMIO. 1=Read accesses to the range are marked as destined for DRAM.																
	AccessType: Core::X86::Msrr::SYS_CFG[MtrrFixDramModEn] ? Read-write : Read,Error-on-write-1. Reset: Core::X86::Msrr::SYS_CFG[MtrrFixDramModEn] ? X : Fixed,0.																
43	WrDram_4K_DD000: Write DRAM. 0=Write accesses to the range are marked as MMIO. 1=Write accesses to the range are marked as destined for DRAM.																
	AccessType: Core::X86::Msrr::SYS_CFG[MtrrFixDramModEn] ? Read-write : Read,Error-on-write-1. Reset: Core::X86::Msrr::SYS_CFG[MtrrFixDramModEn] ? X : Fixed,0.																
42:40	MemType_4K_DD000: memory type. Read-write. Reset: XXXb.																
	ValidValues:																
	<table> <tr> <th>Value</th><th>Description</th></tr> <tr> <td>0h</td><td>UC or uncacheable.</td></tr> <tr> <td>1h</td><td>WC or write combining.</td></tr> <tr> <td>3h-2h</td><td>Reserved.</td></tr> <tr> <td>4h</td><td>WT or write through.</td></tr> <tr> <td>5h</td><td>WP or write protect.</td></tr> </table>	Value	Description	0h	UC or uncacheable.	1h	WC or write combining.	3h-2h	Reserved.	4h	WT or write through.	5h	WP or write protect.				
Value	Description																
0h	UC or uncacheable.																
1h	WC or write combining.																
3h-2h	Reserved.																
4h	WT or write through.																
5h	WP or write protect.																

	6h	WB or write back.
	7h	Reserved.
39:37	Reserved.	
36	RdDram_4K_DC000: Read DRAM. 0=Read accesses to the range are marked as MMIO. 1=Read accesses to the range are marked as destined for DRAM.	
	AccessType: Core::X86::Msrr::SYS_CFG[MtrrFixDramModEn] ? Read-write : Read,Error-on-write-1. Reset: Core::X86::Msrr::SYS_CFG[MtrrFixDramModEn] ? X : Fixed,0.	
35	WrDram_4K_DC000: Write DRAM. 0=Write accesses to the range are marked as MMIO. 1=Write accesses to the range are marked as destined for DRAM.	
	AccessType: Core::X86::Msrr::SYS_CFG[MtrrFixDramModEn] ? Read-write : Read,Error-on-write-1. Reset: Core::X86::Msrr::SYS_CFG[MtrrFixDramModEn] ? X : Fixed,0.	
34:32	MemType_4K_DC000: memory type. Read-write. Reset: XXXb.	
	ValidValues:	
	Value	Description
	0h	UC or uncacheable.
	1h	WC or write combining.
	3h-2h	Reserved.
	4h	WT or write through.
	5h	WP or write protect.
	6h	WB or write back.
	7h	Reserved.
31:29	Reserved.	
28	RdDram_4K_DB000: Read DRAM. 0=Read accesses to the range are marked as MMIO. 1=Read accesses to the range are marked as destined for DRAM.	
	AccessType: Core::X86::Msrr::SYS_CFG[MtrrFixDramModEn] ? Read-write : Read,Error-on-write-1. Reset: Core::X86::Msrr::SYS_CFG[MtrrFixDramModEn] ? X : Fixed,0.	
27	WrDram_4K_DB000: Write DRAM. 0=Write accesses to the range are marked as MMIO. 1=Write accesses to the range are marked as destined for DRAM.	
	AccessType: Core::X86::Msrr::SYS_CFG[MtrrFixDramModEn] ? Read-write : Read,Error-on-write-1. Reset: Core::X86::Msrr::SYS_CFG[MtrrFixDramModEn] ? X : Fixed,0.	
26:24	MemType_4K_DB000: memory type. Read-write. Reset: XXXb.	
	ValidValues:	
	Value	Description
	0h	UC or uncacheable.
	1h	WC or write combining.
	3h-2h	Reserved.
	4h	WT or write through.
	5h	WP or write protect.
	6h	WB or write back.
	7h	Reserved.
23:21	Reserved.	
20	RdDram_4K_DA000: Read DRAM. 0=Read accesses to the range are marked as MMIO. 1=Read accesses to the range are marked as destined for DRAM.	
	AccessType: Core::X86::Msrr::SYS_CFG[MtrrFixDramModEn] ? Read-write : Read,Error-on-write-1. Reset: Core::X86::Msrr::SYS_CFG[MtrrFixDramModEn] ? X : Fixed,0.	
19	WrDram_4K_DA000: Write DRAM. 0=Write accesses to the range are marked as MMIO. 1=Write accesses to the range are marked as destined for DRAM.	
	AccessType: Core::X86::Msrr::SYS_CFG[MtrrFixDramModEn] ? Read-write : Read,Error-on-write-1. Reset: Core::X86::Msrr::SYS_CFG[MtrrFixDramModEn] ? X : Fixed,0.	

18:16	MemType_4K_DA000: memory type. Read-write. Reset: XXXb. ValidValues: <table> <tr> <th>Value</th><th>Description</th></tr> <tr> <td>0h</td><td>UC or uncacheable.</td></tr> <tr> <td>1h</td><td>WC or write combining.</td></tr> <tr> <td>3h-2h</td><td>Reserved.</td></tr> <tr> <td>4h</td><td>WT or write through.</td></tr> <tr> <td>5h</td><td>WP or write protect.</td></tr> <tr> <td>6h</td><td>WB or write back.</td></tr> <tr> <td>7h</td><td>Reserved.</td></tr> </table>	Value	Description	0h	UC or uncacheable.	1h	WC or write combining.	3h-2h	Reserved.	4h	WT or write through.	5h	WP or write protect.	6h	WB or write back.	7h	Reserved.
Value	Description																
0h	UC or uncacheable.																
1h	WC or write combining.																
3h-2h	Reserved.																
4h	WT or write through.																
5h	WP or write protect.																
6h	WB or write back.																
7h	Reserved.																
15:13	Reserved.																
12	RdDram_4K_D9000: Read DRAM. 0=Read accesses to the range are marked as MMIO. 1=Read accesses to the range are marked as destined for DRAM. AccessType: Core::X86::Msr::SYS_CFG[MtrrFixDramModEn] ? Read-write : Read,Error-on-write-1. Reset: Core::X86::Msr::SYS_CFG[MtrrFixDramModEn] ? X : Fixed,0.																
11	WrDram_4K_D9000: Write DRAM. 0=Write accesses to the range are marked as MMIO. 1=Write accesses to the range are marked as destined for DRAM. AccessType: Core::X86::Msr::SYS_CFG[MtrrFixDramModEn] ? Read-write : Read,Error-on-write-1. Reset: Core::X86::Msr::SYS_CFG[MtrrFixDramModEn] ? X : Fixed,0.																
10:8	MemType_4K_D9000: memory type. Read-write. Reset: XXXb. ValidValues: <table> <tr> <th>Value</th><th>Description</th></tr> <tr> <td>0h</td><td>UC or uncacheable.</td></tr> <tr> <td>1h</td><td>WC or write combining.</td></tr> <tr> <td>3h-2h</td><td>Reserved.</td></tr> <tr> <td>4h</td><td>WT or write through.</td></tr> <tr> <td>5h</td><td>WP or write protect.</td></tr> <tr> <td>6h</td><td>WB or write back.</td></tr> <tr> <td>7h</td><td>Reserved.</td></tr> </table>	Value	Description	0h	UC or uncacheable.	1h	WC or write combining.	3h-2h	Reserved.	4h	WT or write through.	5h	WP or write protect.	6h	WB or write back.	7h	Reserved.
Value	Description																
0h	UC or uncacheable.																
1h	WC or write combining.																
3h-2h	Reserved.																
4h	WT or write through.																
5h	WP or write protect.																
6h	WB or write back.																
7h	Reserved.																
7:5	Reserved.																
4	RdDram_4K_D8000: Read DRAM. 0=Read accesses to the range are marked as MMIO. 1=Read accesses to the range are marked as destined for DRAM. Address range from D8000h to D8FFFh. Core::X86::Msr::SYS_CFG[MtrrFixDramEn,MtrrFixDramModEn] masks Reads of the stored value. AccessType: Core::X86::Msr::SYS_CFG[MtrrFixDramModEn] ? Read-write : Read,Error-on-write-1. Reset: Core::X86::Msr::SYS_CFG[MtrrFixDramModEn] ? X : Fixed,0.																
3	WrDram_4K_D8000: Write DRAM. 0=Write accesses to the range are marked as MMIO. 1=Write accesses to the range are marked as destined for DRAM. Address range from D8000h to D8FFFh. Core::X86::Msr::SYS_CFG[MtrrFixDramEn,MtrrFixDramModEn] masks Reads of the stored value. AccessType: Core::X86::Msr::SYS_CFG[MtrrFixDramModEn] ? Read-write : Read,Error-on-write-1. Reset: Core::X86::Msr::SYS_CFG[MtrrFixDramModEn] ? X : Fixed,0.																
2:0	MemType_4K_D8000: memory type. Read-write. Reset: XXXb. Address range from D8000h to D8FFFh. ValidValues: <table> <tr> <th>Value</th><th>Description</th></tr> <tr> <td>0h</td><td>UC or uncacheable.</td></tr> <tr> <td>1h</td><td>WC or write combining.</td></tr> <tr> <td>3h-2h</td><td>Reserved.</td></tr> <tr> <td>4h</td><td>WT or write through.</td></tr> <tr> <td>5h</td><td>WP or write protect.</td></tr> <tr> <td>6h</td><td>WB or write back.</td></tr> </table>	Value	Description	0h	UC or uncacheable.	1h	WC or write combining.	3h-2h	Reserved.	4h	WT or write through.	5h	WP or write protect.	6h	WB or write back.		
Value	Description																
0h	UC or uncacheable.																
1h	WC or write combining.																
3h-2h	Reserved.																
4h	WT or write through.																
5h	WP or write protect.																
6h	WB or write back.																

	7h	Reserved.
--	----	-----------

MSR0000_026C [Fixed-Size MTRRs] (Core::X86::Msr::MtrrFix_4K_4)		
See Core::X86::Msr::MtrrVarBase for general MTRR information. Fixed MTRRs are enabled through Core::X86::Msr::MTRRdefType[MtrrDefTypeFixEn,MtrrDefTypeEn]. For addresses below 1-MB, the appropriate Fixed MTRRs override the default access destination. Each fixed MTRR includes two bits, RdDram and WrDram, that determine the destination based on the access type. Writing Reserved MemType values causes an Error-on-write.		
_ccd[7:0]_lthree[1:0]_core[3:0]_nSIZE4K4; MSR0000_026C		
Bits	Description	
63:61	Reserved.	
60	RdDram_4K_E7000: Read DRAM. 0=Read accesses to the range are marked as MMIO. 1=Read accesses to the range are marked as destined for DRAM.	
	AccessType: Core::X86::Msr::SYS_CFG[MtrrFixDramModEn] ? Read-write : Read,Error-on-write-1. Reset: Core::X86::Msr::SYS_CFG[MtrrFixDramModEn] ? X : Fixed,0.	
59	WrDram_4K_E7000: Write DRAM. 0=Write accesses to the range are marked as MMIO. 1=Write accesses to the range are marked as destined for DRAM.	
	AccessType: Core::X86::Msr::SYS_CFG[MtrrFixDramModEn] ? Read-write : Read,Error-on-write-1. Reset: Core::X86::Msr::SYS_CFG[MtrrFixDramModEn] ? X : Fixed,0.	
58:56	MemType_4K_E7000: memory type. Read-write. Reset: XXXb.	
	ValidValues:	
	Value	Description
	0h	UC or uncacheable.
	1h	WC or write combining.
	3h-2h	Reserved.
	4h	WT or write through.
	5h	WP or write protect.
	6h	WB or write back.
	7h	Reserved.
55:53	Reserved.	
52	RdDram_4K_E6000: Read DRAM. 0=Read accesses to the range are marked as MMIO. 1=Read accesses to the range are marked as destined for DRAM.	
	AccessType: Core::X86::Msr::SYS_CFG[MtrrFixDramModEn] ? Read-write : Read,Error-on-write-1. Reset: Core::X86::Msr::SYS_CFG[MtrrFixDramModEn] ? X : Fixed,0.	
51	WrDram_4K_E6000: Write DRAM. 0=Write accesses to the range are marked as MMIO. 1=Write accesses to the range are marked as destined for DRAM.	
	AccessType: Core::X86::Msr::SYS_CFG[MtrrFixDramModEn] ? Read-write : Read,Error-on-write-1. Reset: Core::X86::Msr::SYS_CFG[MtrrFixDramModEn] ? X : Fixed,0.	
50:48	MemType_4K_E6000: memory type. Read-write. Reset: XXXb.	
	ValidValues:	
	Value	Description
	0h	UC or uncacheable.
	1h	WC or write combining.
	3h-2h	Reserved.
	4h	WT or write through.
	5h	WP or write protect.
	6h	WB or write back.
	7h	Reserved.
47:45	Reserved.	
44	RdDram_4K_E5000: Read DRAM. 0=Read accesses to the range are marked as MMIO. 1=Read accesses to the range are marked as destined for DRAM.	

	AccessType: Core::X86::Msr::SYS_CFG[MtrrFixDramModEn] ? Read-write : Read,Error-on-write-1. Reset: Core::X86::Msr::SYS_CFG[MtrrFixDramModEn] ? X : Fixed,0.																
43	WrDram_4K_E5000: Write DRAM. 0=Write accesses to the range are marked as MMIO. 1=Write accesses to the range are marked as destined for DRAM. AccessType: Core::X86::Msr::SYS_CFG[MtrrFixDramModEn] ? Read-write : Read,Error-on-write-1. Reset: Core::X86::Msr::SYS_CFG[MtrrFixDramModEn] ? X : Fixed,0.																
42:40	MemType_4K_E5000: memory type. Read-write. Reset: XXXb. ValidValues:																
	<table> <tr> <th>Value</th><th>Description</th></tr> <tr> <td>0h</td><td>UC or uncacheable.</td></tr> <tr> <td>1h</td><td>WC or write combining.</td></tr> <tr> <td>3h-2h</td><td>Reserved.</td></tr> <tr> <td>4h</td><td>WT or write through.</td></tr> <tr> <td>5h</td><td>WP or write protect.</td></tr> <tr> <td>6h</td><td>WB or write back.</td></tr> <tr> <td>7h</td><td>Reserved.</td></tr> </table>	Value	Description	0h	UC or uncacheable.	1h	WC or write combining.	3h-2h	Reserved.	4h	WT or write through.	5h	WP or write protect.	6h	WB or write back.	7h	Reserved.
Value	Description																
0h	UC or uncacheable.																
1h	WC or write combining.																
3h-2h	Reserved.																
4h	WT or write through.																
5h	WP or write protect.																
6h	WB or write back.																
7h	Reserved.																
39:37	Reserved.																
36	RdDram_4K_E4000: Read DRAM. 0=Read accesses to the range are marked as MMIO. 1=Read accesses to the range are marked as destined for DRAM. AccessType: Core::X86::Msr::SYS_CFG[MtrrFixDramModEn] ? Read-write : Read,Error-on-write-1. Reset: Core::X86::Msr::SYS_CFG[MtrrFixDramModEn] ? X : Fixed,0.																
35	WrDram_4K_E4000: Write DRAM. 0=Write accesses to the range are marked as MMIO. 1=Write accesses to the range are marked as destined for DRAM. AccessType: Core::X86::Msr::SYS_CFG[MtrrFixDramModEn] ? Read-write : Read,Error-on-write-1. Reset: Core::X86::Msr::SYS_CFG[MtrrFixDramModEn] ? X : Fixed,0.																
34:32	MemType_4K_E4000: memory type. Read-write. Reset: XXXb. ValidValues:																
	<table> <tr> <th>Value</th><th>Description</th></tr> <tr> <td>0h</td><td>UC or uncacheable.</td></tr> <tr> <td>1h</td><td>WC or write combining.</td></tr> <tr> <td>3h-2h</td><td>Reserved.</td></tr> <tr> <td>4h</td><td>WT or write through.</td></tr> <tr> <td>5h</td><td>WP or write protect.</td></tr> <tr> <td>6h</td><td>WB or write back.</td></tr> <tr> <td>7h</td><td>Reserved.</td></tr> </table>	Value	Description	0h	UC or uncacheable.	1h	WC or write combining.	3h-2h	Reserved.	4h	WT or write through.	5h	WP or write protect.	6h	WB or write back.	7h	Reserved.
Value	Description																
0h	UC or uncacheable.																
1h	WC or write combining.																
3h-2h	Reserved.																
4h	WT or write through.																
5h	WP or write protect.																
6h	WB or write back.																
7h	Reserved.																
31:29	Reserved.																
28	RdDram_4K_E3000: Read DRAM. 0=Read accesses to the range are marked as MMIO. 1=Read accesses to the range are marked as destined for DRAM. AccessType: Core::X86::Msr::SYS_CFG[MtrrFixDramModEn] ? Read-write : Read,Error-on-write-1. Reset: Core::X86::Msr::SYS_CFG[MtrrFixDramModEn] ? X : Fixed,0.																
27	WrDram_4K_E3000: Write DRAM. 0=Write accesses to the range are marked as MMIO. 1=Write accesses to the range are marked as destined for DRAM. AccessType: Core::X86::Msr::SYS_CFG[MtrrFixDramModEn] ? Read-write : Read,Error-on-write-1. Reset: Core::X86::Msr::SYS_CFG[MtrrFixDramModEn] ? X : Fixed,0.																
26:24	MemType_4K_E3000: memory type. Read-write. Reset: XXXb. ValidValues:																
	<table> <tr> <th>Value</th><th>Description</th></tr> <tr> <td>0h</td><td>UC or uncacheable.</td></tr> <tr> <td>1h</td><td>WC or write combining.</td></tr> </table>	Value	Description	0h	UC or uncacheable.	1h	WC or write combining.										
Value	Description																
0h	UC or uncacheable.																
1h	WC or write combining.																

	3h-2h	Reserved.
	4h	WT or write through.
	5h	WP or write protect.
	6h	WB or write back.
	7h	Reserved.
23:21	Reserved.	
20	RdDram_4K_E2000: Read DRAM. 0=Read accesses to the range are marked as MMIO. 1=Read accesses to the range are marked as destined for DRAM.	
	AccessType: Core::X86::Msrr::SYS_CFG[MtrrFixDramModEn] ? Read-write : Read,Error-on-write-1. Reset: Core::X86::Msrr::SYS_CFG[MtrrFixDramModEn] ? X : Fixed,0.	
19	WrDram_4K_E2000: Write DRAM. 0=Write accesses to the range are marked as MMIO. 1=Write accesses to the range are marked as destined for DRAM.	
	AccessType: Core::X86::Msrr::SYS_CFG[MtrrFixDramModEn] ? Read-write : Read,Error-on-write-1. Reset: Core::X86::Msrr::SYS_CFG[MtrrFixDramModEn] ? X : Fixed,0.	
18:16	MemType_4K_E2000: memory type. Read-write. Reset: XXXb.	
	ValidValues:	
	Value	Description
	0h	UC or uncacheable.
	1h	WC or write combining.
	3h-2h	Reserved.
	4h	WT or write through.
	5h	WP or write protect.
	6h	WB or write back.
	7h	Reserved.
15:13	Reserved.	
12	RdDram_4K_E1000: Read DRAM. 0=Read accesses to the range are marked as MMIO. 1=Read accesses to the range are marked as destined for DRAM.	
	AccessType: Core::X86::Msrr::SYS_CFG[MtrrFixDramModEn] ? Read-write : Read,Error-on-write-1. Reset: Core::X86::Msrr::SYS_CFG[MtrrFixDramModEn] ? X : Fixed,0.	
11	WrDram_4K_E1000: Write DRAM. 0=Write accesses to the range are marked as MMIO. 1=Write accesses to the range are marked as destined for DRAM.	
	AccessType: Core::X86::Msrr::SYS_CFG[MtrrFixDramModEn] ? Read-write : Read,Error-on-write-1. Reset: Core::X86::Msrr::SYS_CFG[MtrrFixDramModEn] ? X : Fixed,0.	
10:8	MemType_4K_E1000: memory type. Read-write. Reset: XXXb.	
	ValidValues:	
	Value	Description
	0h	UC or uncacheable.
	1h	WC or write combining.
	3h-2h	Reserved.
	4h	WT or write through.
	5h	WP or write protect.
	6h	WB or write back.
	7h	Reserved.
7:5	Reserved.	
4	RdDram_4K_E0000: Read DRAM. 0=Read accesses to the range are marked as MMIO. 1=Read accesses to the range are marked as destined for DRAM. Address range from E0000h to E0FFFh.	
	Core::X86::Msrr::SYS_CFG[MtrrFixDramEn,MtrrFixDramModEn] masks Reads of the stored value.	
	AccessType: Core::X86::Msrr::SYS_CFG[MtrrFixDramModEn] ? Read-write : Read,Error-on-write-1. Reset: Core::X86::Msrr::SYS_CFG[MtrrFixDramModEn] ? X : Fixed,0.	

3	WrDram_4K_E0000: Write DRAM. 0=Write accesses to the range are marked as MMIO. 1=Write accesses to the range are marked as destined for DRAM. Address range from E0000h to E0FFFh. Core::X86::Msr::SYS_CFG[MtrrFixDramEn,MtrrFixDramModEn] masks Reads of the stored value.																
	AccessType: Core::X86::Msr::SYS_CFG[MtrrFixDramModEn] ? Read-write : Read,Error-on-write-1. Reset: Core::X86::Msr::SYS_CFG[MtrrFixDramModEn] ? X : Fixed,0.																
2:0	MemType_4K_E0000: memory type. Read-write. Reset: XXXb. Address range from E0000h to E0FFFh.																
	ValidValues:																
	<table><tr><th>Value</th><th>Description</th></tr><tr><td>0h</td><td>UC or uncacheable.</td></tr><tr><td>1h</td><td>WC or write combining.</td></tr><tr><td>3h-2h</td><td>Reserved.</td></tr><tr><td>4h</td><td>WT or write through.</td></tr><tr><td>5h</td><td>WP or write protect.</td></tr><tr><td>6h</td><td>WB or write back.</td></tr><tr><td>7h</td><td>Reserved.</td></tr></table>	Value	Description	0h	UC or uncacheable.	1h	WC or write combining.	3h-2h	Reserved.	4h	WT or write through.	5h	WP or write protect.	6h	WB or write back.	7h	Reserved.
	Value	Description															
	0h	UC or uncacheable.															
	1h	WC or write combining.															
	3h-2h	Reserved.															
	4h	WT or write through.															
5h	WP or write protect.																
6h	WB or write back.																
7h	Reserved.																

MSR0000_026D [Fixed-Size MTRRs] (Core::X86::Msr::MtrrFix_4K_5)

See Core::X86::Msr::MtrrVarBase for general MTRR information. Fixed MTRRs are enabled through Core::X86::Msr::MTRRdefType[MtrrDefTypeFixEn,MtrrDefTypeEn]. For addresses below 1-MB, the appropriate Fixed MTRRs override the default access destination. Each fixed MTRR includes two bits, RdDram and WrDram, that determine the destination based on the access type. Writing Reserved MemType values causes an Error-on-write.

_ccd[7:0]_lthree[1:0]_core[3:0]_nSIZE4K5; MSR0000_026D

Bits	Description																
63:61	Reserved.																
60	RdDram_4K_EF000: Read DRAM. 0=Read accesses to the range are marked as MMIO. 1=Read accesses to the range are marked as destined for DRAM.																
	AccessType: Core::X86::Msr::SYS_CFG[MtrrFixDramModEn] ? Read-write : Read,Error-on-write-1. Reset: Core::X86::Msr::SYS_CFG[MtrrFixDramModEn] ? X : Fixed,0.																
59	WrDram_4K_EF000: Write DRAM. 0=Write accesses to the range are marked as MMIO. 1=Write accesses to the range are marked as destined for DRAM.																
	AccessType: Core::X86::Msr::SYS_CFG[MtrrFixDramModEn] ? Read-write : Read,Error-on-write-1. Reset: Core::X86::Msr::SYS_CFG[MtrrFixDramModEn] ? X : Fixed,0.																
58:56	MemType_4K_EF000: memory type. Read-write. Reset: XXXb.																
	ValidValues:																
	<table><tr><th>Value</th><th>Description</th></tr><tr><td>0h</td><td>UC or uncacheable.</td></tr><tr><td>1h</td><td>WC or write combining.</td></tr><tr><td>3h-2h</td><td>Reserved.</td></tr><tr><td>4h</td><td>WT or write through.</td></tr><tr><td>5h</td><td>WP or write protect.</td></tr><tr><td>6h</td><td>WB or write back.</td></tr><tr><td>7h</td><td>Reserved.</td></tr></table>	Value	Description	0h	UC or uncacheable.	1h	WC or write combining.	3h-2h	Reserved.	4h	WT or write through.	5h	WP or write protect.	6h	WB or write back.	7h	Reserved.
	Value	Description															
	0h	UC or uncacheable.															
	1h	WC or write combining.															
	3h-2h	Reserved.															
	4h	WT or write through.															
	5h	WP or write protect.															
6h	WB or write back.																
7h	Reserved.																
55:53	Reserved.																
52	RdDram_4K_EE000: Read DRAM. 0=Read accesses to the range are marked as MMIO. 1=Read accesses to the range are marked as destined for DRAM.																
	AccessType: Core::X86::Msr::SYS_CFG[MtrrFixDramModEn] ? Read-write : Read,Error-on-write-1. Reset: Core::X86::Msr::SYS_CFG[MtrrFixDramModEn] ? X : Fixed,0.																
51	WrDram_4K_EE000: Write DRAM. 0=Write accesses to the range are marked as MMIO. 1=Write accesses to the range are marked as destined for DRAM.																
	AccessType: Core::X86::Msr::SYS_CFG[MtrrFixDramModEn] ? Read-write : Read,Error-on-write-1. Reset:																

	Core::X86::Msr::SYS_CFG[MtrrFixDramModEn] ? X : Fixed,0.																
50:48	MemType_4K_EE000: memory type. Read-write. Reset: XXXb.																
	ValidValues:																
	<table> <tr> <th>Value</th><th>Description</th></tr> <tr> <td>0h</td><td>UC or uncacheable.</td></tr> <tr> <td>1h</td><td>WC or write combining.</td></tr> <tr> <td>3h-2h</td><td>Reserved.</td></tr> <tr> <td>4h</td><td>WT or write through.</td></tr> <tr> <td>5h</td><td>WP or write protect.</td></tr> <tr> <td>6h</td><td>WB or write back.</td></tr> <tr> <td>7h</td><td>Reserved.</td></tr> </table>	Value	Description	0h	UC or uncacheable.	1h	WC or write combining.	3h-2h	Reserved.	4h	WT or write through.	5h	WP or write protect.	6h	WB or write back.	7h	Reserved.
Value	Description																
0h	UC or uncacheable.																
1h	WC or write combining.																
3h-2h	Reserved.																
4h	WT or write through.																
5h	WP or write protect.																
6h	WB or write back.																
7h	Reserved.																
47:45	Reserved.																
44	RdDram_4K_ED000: Read DRAM. 0=Read accesses to the range are marked as MMIO. 1=Read accesses to the range are marked as destined for DRAM.																
	AccessType: Core::X86::Msr::SYS_CFG[MtrrFixDramModEn] ? Read-write : Read,Error-on-write-1. Reset: Core::X86::Msr::SYS_CFG[MtrrFixDramModEn] ? X : Fixed,0.																
43	WrDram_4K_ED000: Write DRAM. 0=Write accesses to the range are marked as MMIO. 1=Write accesses to the range are marked as destined for DRAM.																
	AccessType: Core::X86::Msr::SYS_CFG[MtrrFixDramModEn] ? Read-write : Read,Error-on-write-1. Reset: Core::X86::Msr::SYS_CFG[MtrrFixDramModEn] ? X : Fixed,0.																
42:40	MemType_4K_ED000: memory type. Read-write. Reset: XXXb.																
	ValidValues:																
	<table> <tr> <th>Value</th><th>Description</th></tr> <tr> <td>0h</td><td>UC or uncacheable.</td></tr> <tr> <td>1h</td><td>WC or write combining.</td></tr> <tr> <td>3h-2h</td><td>Reserved.</td></tr> <tr> <td>4h</td><td>WT or write through.</td></tr> <tr> <td>5h</td><td>WP or write protect.</td></tr> <tr> <td>6h</td><td>WB or write back.</td></tr> <tr> <td>7h</td><td>Reserved.</td></tr> </table>	Value	Description	0h	UC or uncacheable.	1h	WC or write combining.	3h-2h	Reserved.	4h	WT or write through.	5h	WP or write protect.	6h	WB or write back.	7h	Reserved.
Value	Description																
0h	UC or uncacheable.																
1h	WC or write combining.																
3h-2h	Reserved.																
4h	WT or write through.																
5h	WP or write protect.																
6h	WB or write back.																
7h	Reserved.																
39:37	Reserved.																
36	RdDram_4K_EC000: Read DRAM. 0=Read accesses to the range are marked as MMIO. 1=Read accesses to the range are marked as destined for DRAM.																
	AccessType: Core::X86::Msr::SYS_CFG[MtrrFixDramModEn] ? Read-write : Read,Error-on-write-1. Reset: Core::X86::Msr::SYS_CFG[MtrrFixDramModEn] ? X : Fixed,0.																
35	WrDram_4K_EC000: Write DRAM. 0=Write accesses to the range are marked as MMIO. 1=Write accesses to the range are marked as destined for DRAM.																
	AccessType: Core::X86::Msr::SYS_CFG[MtrrFixDramModEn] ? Read-write : Read,Error-on-write-1. Reset: Core::X86::Msr::SYS_CFG[MtrrFixDramModEn] ? X : Fixed,0.																
34:32	MemType_4K_EC000: memory type. Read-write. Reset: XXXb.																
	ValidValues:																
	<table> <tr> <th>Value</th><th>Description</th></tr> <tr> <td>0h</td><td>UC or uncacheable.</td></tr> <tr> <td>1h</td><td>WC or write combining.</td></tr> <tr> <td>3h-2h</td><td>Reserved.</td></tr> <tr> <td>4h</td><td>WT or write through.</td></tr> <tr> <td>5h</td><td>WP or write protect.</td></tr> <tr> <td>6h</td><td>WB or write back.</td></tr> <tr> <td>7h</td><td>Reserved.</td></tr> </table>	Value	Description	0h	UC or uncacheable.	1h	WC or write combining.	3h-2h	Reserved.	4h	WT or write through.	5h	WP or write protect.	6h	WB or write back.	7h	Reserved.
Value	Description																
0h	UC or uncacheable.																
1h	WC or write combining.																
3h-2h	Reserved.																
4h	WT or write through.																
5h	WP or write protect.																
6h	WB or write back.																
7h	Reserved.																

31:29	Reserved.																
28	RdDram_4K_EB000: Read DRAM. 0=Read accesses to the range are marked as MMIO. 1=Read accesses to the range are marked as destined for DRAM. AccessType: Core::X86::Msr::SYS_CFG[MtrrFixDramModEn] ? Read-write : Read,Error-on-write-1. Reset: Core::X86::Msr::SYS_CFG[MtrrFixDramModEn] ? X : Fixed,0.																
27	WrDram_4K_EB000: Write DRAM. 0=Write accesses to the range are marked as MMIO. 1=Write accesses to the range are marked as destined for DRAM. AccessType: Core::X86::Msr::SYS_CFG[MtrrFixDramModEn] ? Read-write : Read,Error-on-write-1. Reset: Core::X86::Msr::SYS_CFG[MtrrFixDramModEn] ? X : Fixed,0.																
26:24	MemType_4K_EB000: memory type. Read-write. Reset: XXXb. ValidValues: <table> <tr> <th>Value</th><th>Description</th></tr> <tr> <td>0h</td><td>UC or uncacheable.</td></tr> <tr> <td>1h</td><td>WC or write combining.</td></tr> <tr> <td>3h-2h</td><td>Reserved.</td></tr> <tr> <td>4h</td><td>WT or write through.</td></tr> <tr> <td>5h</td><td>WP or write protect.</td></tr> <tr> <td>6h</td><td>WB or write back.</td></tr> <tr> <td>7h</td><td>Reserved.</td></tr> </table>	Value	Description	0h	UC or uncacheable.	1h	WC or write combining.	3h-2h	Reserved.	4h	WT or write through.	5h	WP or write protect.	6h	WB or write back.	7h	Reserved.
Value	Description																
0h	UC or uncacheable.																
1h	WC or write combining.																
3h-2h	Reserved.																
4h	WT or write through.																
5h	WP or write protect.																
6h	WB or write back.																
7h	Reserved.																
23:21	Reserved.																
20	RdDram_4K_EA000: Read DRAM. 0=Read accesses to the range are marked as MMIO. 1=Read accesses to the range are marked as destined for DRAM. AccessType: Core::X86::Msr::SYS_CFG[MtrrFixDramModEn] ? Read-write : Read,Error-on-write-1. Reset: Core::X86::Msr::SYS_CFG[MtrrFixDramModEn] ? X : Fixed,0.																
19	WrDram_4K_EA000: Write DRAM. 0=Write accesses to the range are marked as MMIO. 1=Write accesses to the range are marked as destined for DRAM. AccessType: Core::X86::Msr::SYS_CFG[MtrrFixDramModEn] ? Read-write : Read,Error-on-write-1. Reset: Core::X86::Msr::SYS_CFG[MtrrFixDramModEn] ? X : Fixed,0.																
18:16	MemType_4K_EA000: memory type. Read-write. Reset: XXXb. ValidValues: <table> <tr> <th>Value</th><th>Description</th></tr> <tr> <td>0h</td><td>UC or uncacheable.</td></tr> <tr> <td>1h</td><td>WC or write combining.</td></tr> <tr> <td>3h-2h</td><td>Reserved.</td></tr> <tr> <td>4h</td><td>WT or write through.</td></tr> <tr> <td>5h</td><td>WP or write protect.</td></tr> <tr> <td>6h</td><td>WB or write back.</td></tr> <tr> <td>7h</td><td>Reserved.</td></tr> </table>	Value	Description	0h	UC or uncacheable.	1h	WC or write combining.	3h-2h	Reserved.	4h	WT or write through.	5h	WP or write protect.	6h	WB or write back.	7h	Reserved.
Value	Description																
0h	UC or uncacheable.																
1h	WC or write combining.																
3h-2h	Reserved.																
4h	WT or write through.																
5h	WP or write protect.																
6h	WB or write back.																
7h	Reserved.																
15:13	Reserved.																
12	RdDram_4K_E9000: Read DRAM. 0=Read accesses to the range are marked as MMIO. 1=Read accesses to the range are marked as destined for DRAM. AccessType: Core::X86::Msr::SYS_CFG[MtrrFixDramModEn] ? Read-write : Read,Error-on-write-1. Reset: Core::X86::Msr::SYS_CFG[MtrrFixDramModEn] ? X : Fixed,0.																
11	WrDram_4K_E9000: Write DRAM. 0=Write accesses to the range are marked as MMIO. 1=Write accesses to the range are marked as destined for DRAM. AccessType: Core::X86::Msr::SYS_CFG[MtrrFixDramModEn] ? Read-write : Read,Error-on-write-1. Reset: Core::X86::Msr::SYS_CFG[MtrrFixDramModEn] ? X : Fixed,0.																
10:8	MemType_4K_E9000: memory type. Read-write. Reset: XXXb. ValidValues:																

	Value	Description																
	0h	UC or uncacheable.																
	1h	WC or write combining.																
	3h-2h	Reserved.																
	4h	WT or write through.																
	5h	WP or write protect.																
	6h	WB or write back.																
	7h	Reserved.																
7:5	Reserved.																	
4	RdDram_4K_E8000: Read DRAM. 0=Read accesses to the range are marked as MMIO. 1=Read accesses to the range are marked as destined for DRAM. Address range from E8000h to E8FFFh. Core::X86::Msr::SYS_CFG[MtrrFixDramEn,MtrrFixDramModEn] masks Reads of the stored value. AccessType: Core::X86::Msr::SYS_CFG[MtrrFixDramModEn] ? Read-write : Read,Error-on-write-1. Reset: Core::X86::Msr::SYS_CFG[MtrrFixDramModEn] ? X : Fixed,0.																	
3	WrDram_4K_E8000: Write DRAM. 0=Write accesses to the range are marked as MMIO. 1=Write accesses to the range are marked as destined for DRAM. Address range from E8000h to E8FFFh. Core::X86::Msr::SYS_CFG[MtrrFixDramEn,MtrrFixDramModEn] masks Reads of the stored value. AccessType: Core::X86::Msr::SYS_CFG[MtrrFixDramModEn] ? Read-write : Read,Error-on-write-1. Reset: Core::X86::Msr::SYS_CFG[MtrrFixDramModEn] ? X : Fixed,0.																	
2:0	MemType_4K_E8000: memory type. Read-write. Reset: XXXb. Address range from E8000h to E8FFFh. ValidValues: <table><tr><td>Value</td><td>Description</td></tr><tr><td>0h</td><td>UC or uncacheable.</td></tr><tr><td>1h</td><td>WC or write combining.</td></tr><tr><td>3h-2h</td><td>Reserved.</td></tr><tr><td>4h</td><td>WT or write through.</td></tr><tr><td>5h</td><td>WP or write protect.</td></tr><tr><td>6h</td><td>WB or write back.</td></tr><tr><td>7h</td><td>Reserved.</td></tr></table>		Value	Description	0h	UC or uncacheable.	1h	WC or write combining.	3h-2h	Reserved.	4h	WT or write through.	5h	WP or write protect.	6h	WB or write back.	7h	Reserved.
Value	Description																	
0h	UC or uncacheable.																	
1h	WC or write combining.																	
3h-2h	Reserved.																	
4h	WT or write through.																	
5h	WP or write protect.																	
6h	WB or write back.																	
7h	Reserved.																	

MSR0000_026E [Fixed-Size MTRRs] (Core::X86::Msr::MtrrFix_4K_6)

See Core::X86::Msr::MtrrVarBase for general MTRR information. Fixed MTRRs are enabled through Core::X86::Msr::MTRRdefType[MtrrDefTypeFixEn,MtrrDefTypeEn]. For addresses below 1-MB, the appropriate Fixed MTRRs override the default access destination. Each fixed MTRR includes two bits, RdDram and WrDram, that determine the destination based on the access type. Writing Reserved MemType values causes an Error-on-write.

_ccd[7:0]_lthree[1:0]_core[3:0]_nSIZE4K6; MSR0000_026E

Bits	Description				
63:61	Reserved.				
60	RdDram_4K_F7000: Read DRAM. 0=Read accesses to the range are marked as MMIO. 1=Read accesses to the range are marked as destined for DRAM. AccessType: Core::X86::Msr::SYS_CFG[MtrrFixDramModEn] ? Read-write : Read,Error-on-write-1. Reset: Core::X86::Msr::SYS_CFG[MtrrFixDramModEn] ? X : Fixed,0.				
59	WrDram_4K_F7000: Write DRAM. 0=Write accesses to the range are marked as MMIO. 1=Write accesses to the range are marked as destined for DRAM. AccessType: Core::X86::Msr::SYS_CFG[MtrrFixDramModEn] ? Read-write : Read,Error-on-write-1. Reset: Core::X86::Msr::SYS_CFG[MtrrFixDramModEn] ? X : Fixed,0.				
58:56	MemType_4K_F7000: memory type. Read-write. Reset: XXXb. ValidValues: <table> <tr> <th>Value</th><th>Description</th></tr> <tr> <td>0h</td><td>UC or uncacheable.</td></tr> </table>	Value	Description	0h	UC or uncacheable.
Value	Description				
0h	UC or uncacheable.				

	1h	WC or write combining.
	3h-2h	Reserved.
	4h	WT or write through.
	5h	WP or write protect.
	6h	WB or write back.
	7h	Reserved.
55:53	Reserved.	
52	RdDram_4K_F6000: Read DRAM. 0=Read accesses to the range are marked as MMIO. 1=Read accesses to the range are marked as destined for DRAM.	
	AccessType: Core::X86::Msr::SYS_CFG[MtrrFixDramModEn] ? Read-write : Read,Error-on-write-1. Reset: Core::X86::Msr::SYS_CFG[MtrrFixDramModEn] ? X : Fixed,0.	
51	WrDram_4K_F6000: Write DRAM. 0=Write accesses to the range are marked as MMIO. 1=Write accesses to the range are marked as destined for DRAM.	
	AccessType: Core::X86::Msr::SYS_CFG[MtrrFixDramModEn] ? Read-write : Read,Error-on-write-1. Reset: Core::X86::Msr::SYS_CFG[MtrrFixDramModEn] ? X : Fixed,0.	
50:48	MemType_4K_F6000: memory type. Read-write. Reset: XXXb.	
	ValidValues:	
	Value	Description
	0h	UC or uncacheable.
	1h	WC or write combining.
	3h-2h	Reserved.
	4h	WT or write through.
	5h	WP or write protect.
	6h	WB or write back.
7h	Reserved.	
47:45	Reserved.	
44	RdDram_4K_F5000: Read DRAM. 0=Read accesses to the range are marked as MMIO. 1=Read accesses to the range are marked as destined for DRAM.	
	AccessType: Core::X86::Msr::SYS_CFG[MtrrFixDramModEn] ? Read-write : Read,Error-on-write-1. Reset: Core::X86::Msr::SYS_CFG[MtrrFixDramModEn] ? X : Fixed,0.	
43	WrDram_4K_F5000: Write DRAM. 0=Write accesses to the range are marked as MMIO. 1=Write accesses to the range are marked as destined for DRAM.	
	AccessType: Core::X86::Msr::SYS_CFG[MtrrFixDramModEn] ? Read-write : Read,Error-on-write-1. Reset: Core::X86::Msr::SYS_CFG[MtrrFixDramModEn] ? X : Fixed,0.	
42:40	MemType_4K_F5000: memory type. Read-write. Reset: XXXb.	
	ValidValues:	
	Value	Description
	0h	UC or uncacheable.
	1h	WC or write combining.
	3h-2h	Reserved.
	4h	WT or write through.
	5h	WP or write protect.
	6h	WB or write back.
7h	Reserved.	
39:37	Reserved.	
36	RdDram_4K_F4000: Read DRAM. 0=Read accesses to the range are marked as MMIO. 1=Read accesses to the range are marked as destined for DRAM.	
	AccessType: Core::X86::Msr::SYS_CFG[MtrrFixDramModEn] ? Read-write : Read,Error-on-write-1. Reset: Core::X86::Msr::SYS_CFG[MtrrFixDramModEn] ? X : Fixed,0.	

35	WrDram_4K_F4000: Write DRAM. 0=Write accesses to the range are marked as MMIO. 1=Write accesses to the range are marked as destined for DRAM. AccessType: Core::X86::Msr::SYS_CFG[MtrrFixDramModEn] ? Read-write : Read,Error-on-write-1. Reset: Core::X86::Msr::SYS_CFG[MtrrFixDramModEn] ? X : Fixed,0.																
34:32	MemType_4K_F4000: memory type. Read-write. Reset: XXXb. ValidValues: <table> <tr> <th>Value</th><th>Description</th></tr> <tr> <td>0h</td><td>UC or uncacheable.</td></tr> <tr> <td>1h</td><td>WC or write combining.</td></tr> <tr> <td>3h-2h</td><td>Reserved.</td></tr> <tr> <td>4h</td><td>WT or write through.</td></tr> <tr> <td>5h</td><td>WP or write protect.</td></tr> <tr> <td>6h</td><td>WB or write back.</td></tr> <tr> <td>7h</td><td>Reserved.</td></tr> </table>	Value	Description	0h	UC or uncacheable.	1h	WC or write combining.	3h-2h	Reserved.	4h	WT or write through.	5h	WP or write protect.	6h	WB or write back.	7h	Reserved.
Value	Description																
0h	UC or uncacheable.																
1h	WC or write combining.																
3h-2h	Reserved.																
4h	WT or write through.																
5h	WP or write protect.																
6h	WB or write back.																
7h	Reserved.																
31:29	Reserved.																
28	RdDram_4K_F3000: Read DRAM. 0=Read accesses to the range are marked as MMIO. 1=Read accesses to the range are marked as destined for DRAM. AccessType: Core::X86::Msr::SYS_CFG[MtrrFixDramModEn] ? Read-write : Read,Error-on-write-1. Reset: Core::X86::Msr::SYS_CFG[MtrrFixDramModEn] ? X : Fixed,0.																
27	WrDram_4K_F3000: Write DRAM. 0=Write accesses to the range are marked as MMIO. 1=Write accesses to the range are marked as destined for DRAM. AccessType: Core::X86::Msr::SYS_CFG[MtrrFixDramModEn] ? Read-write : Read,Error-on-write-1. Reset: Core::X86::Msr::SYS_CFG[MtrrFixDramModEn] ? X : Fixed,0.																
26:24	MemType_4K_F3000: memory type. Read-write. Reset: XXXb. ValidValues: <table> <tr> <th>Value</th><th>Description</th></tr> <tr> <td>0h</td><td>UC or uncacheable.</td></tr> <tr> <td>1h</td><td>WC or write combining.</td></tr> <tr> <td>3h-2h</td><td>Reserved.</td></tr> <tr> <td>4h</td><td>WT or write through.</td></tr> <tr> <td>5h</td><td>WP or write protect.</td></tr> <tr> <td>6h</td><td>WB or write back.</td></tr> <tr> <td>7h</td><td>Reserved.</td></tr> </table>	Value	Description	0h	UC or uncacheable.	1h	WC or write combining.	3h-2h	Reserved.	4h	WT or write through.	5h	WP or write protect.	6h	WB or write back.	7h	Reserved.
Value	Description																
0h	UC or uncacheable.																
1h	WC or write combining.																
3h-2h	Reserved.																
4h	WT or write through.																
5h	WP or write protect.																
6h	WB or write back.																
7h	Reserved.																
23:21	Reserved.																
20	RdDram_4K_F2000: Read DRAM. 0=Read accesses to the range are marked as MMIO. 1=Read accesses to the range are marked as destined for DRAM. AccessType: Core::X86::Msr::SYS_CFG[MtrrFixDramModEn] ? Read-write : Read,Error-on-write-1. Reset: Core::X86::Msr::SYS_CFG[MtrrFixDramModEn] ? X : Fixed,0.																
19	WrDram_4K_F2000: Write DRAM. 0=Write accesses to the range are marked as MMIO. 1=Write accesses to the range are marked as destined for DRAM. AccessType: Core::X86::Msr::SYS_CFG[MtrrFixDramModEn] ? Read-write : Read,Error-on-write-1. Reset: Core::X86::Msr::SYS_CFG[MtrrFixDramModEn] ? X : Fixed,0.																
18:16	MemType_4K_F2000: memory type. Read-write. Reset: XXXb. ValidValues: <table> <tr> <th>Value</th><th>Description</th></tr> <tr> <td>0h</td><td>UC or uncacheable.</td></tr> <tr> <td>1h</td><td>WC or write combining.</td></tr> <tr> <td>3h-2h</td><td>Reserved.</td></tr> <tr> <td>4h</td><td>WT or write through.</td></tr> </table>	Value	Description	0h	UC or uncacheable.	1h	WC or write combining.	3h-2h	Reserved.	4h	WT or write through.						
Value	Description																
0h	UC or uncacheable.																
1h	WC or write combining.																
3h-2h	Reserved.																
4h	WT or write through.																

	5h	WP or write protect.
	6h	WB or write back.
	7h	Reserved.
15:13	Reserved.	
12	RdDram_4K_F1000: Read DRAM. 0=Read accesses to the range are marked as MMIO. 1=Read accesses to the range are marked as destined for DRAM.	
	AccessType: Core::X86::Msr::SYS_CFG[MtrrFixDramModEn] ? Read-write : Read,Error-on-write-1. Reset: Core::X86::Msr::SYS_CFG[MtrrFixDramModEn] ? X : Fixed,0.	
11	WrDram_4K_F1000: Write DRAM. 0=Write accesses to the range are marked as MMIO. 1=Write accesses to the range are marked as destined for DRAM.	
	AccessType: Core::X86::Msr::SYS_CFG[MtrrFixDramModEn] ? Read-write : Read,Error-on-write-1. Reset: Core::X86::Msr::SYS_CFG[MtrrFixDramModEn] ? X : Fixed,0.	
10:8	MemType_4K_F1000: memory type. Read-write. Reset: XXXb.	
	ValidValues:	
	Value	Description
	0h	UC or uncacheable.
	1h	WC or write combining.
	3h-2h	Reserved.
	4h	WT or write through.
	5h	WP or write protect.
	6h	WB or write back.
	7h	Reserved.
7:5	Reserved.	
4	RdDram_4K_F0000: Read DRAM. 0=Read accesses to the range are marked as MMIO. 1=Read accesses to the range are marked as destined for DRAM. Address range from F0000h to F0FFF.	
	Core::X86::Msr::SYS_CFG[MtrrFixDramEn,MtrrFixDramModEn] masks Reads of the stored value.	
	AccessType: Core::X86::Msr::SYS_CFG[MtrrFixDramModEn] ? Read-write : Read,Error-on-write-1. Reset: Core::X86::Msr::SYS_CFG[MtrrFixDramModEn] ? X : Fixed,0.	
3	WrDram_4K_F0000: Write DRAM. 0=Write accesses to the range are marked as MMIO. 1=Write accesses to the range are marked as destined for DRAM. Address range from F0000h to F0FFF.	
	Core::X86::Msr::SYS_CFG[MtrrFixDramEn,MtrrFixDramModEn] masks Reads of the stored value.	
	AccessType: Core::X86::Msr::SYS_CFG[MtrrFixDramModEn] ? Read-write : Read,Error-on-write-1. Reset: Core::X86::Msr::SYS_CFG[MtrrFixDramModEn] ? X : Fixed,0.	
2:0	MemType_4K_F0000: memory type. Read-write. Reset: XXXb. Address range from F0000h to F0FFFh.	
	ValidValues:	
	Value	Description
	0h	UC or uncacheable.
	1h	WC or write combining.
	3h-2h	Reserved.
	4h	WT or write through.
	5h	WP or write protect.
	6h	WB or write back.
	7h	Reserved.

MSR0000_026F [Fixed-Size MTRRs] (Core::X86::Msr::MtrrFix_4K_7)

See Core::X86::Msr::MtrrVarBase for general MTRR information. Fixed MTRRs are enabled through Core::X86::Msr::MTRRdefType[MtrrDefTypeFixEn,MtrrDefTypeEn]. For addresses below 1-MB, the appropriate Fixed MTRRs override the default access destination. Each fixed MTRR includes two bits, RdDram and WrDram, that determine the destination based on the access type. Writing Reserved MemType values causes an Error-on-write.

_ccd[7:0]_lthree[1:0]_core[3:0]_nSIZE4K7; MSR0000_026F

Bits	Description																
63:61	Reserved.																
60	RdDram_4K_FF000: Read DRAM. 0=Read accesses to the range are marked as MMIO. 1=Read accesses to the range are marked as destined for DRAM. AccessType: Core::X86::Msrr::SYS_CFG[MtrrFixDramModEn] ? Read-write : Read,Error-on-write-1. Reset: Core::X86::Msrr::SYS_CFG[MtrrFixDramModEn] ? X : Fixed,0.																
59	WrDram_4K_FF000: Write DRAM. 0=Write accesses to the range are marked as MMIO. 1=Write accesses to the range are marked as destined for DRAM. AccessType: Core::X86::Msrr::SYS_CFG[MtrrFixDramModEn] ? Read-write : Read,Error-on-write-1. Reset: Core::X86::Msrr::SYS_CFG[MtrrFixDramModEn] ? X : Fixed,0.																
58:56	MemType_4K_FF000: memory type. Read-write. Reset: XXXb. ValidValues: <table> <tr> <th>Value</th><th>Description</th></tr> <tr> <td>0h</td><td>UC or uncacheable.</td></tr> <tr> <td>1h</td><td>WC or write combining.</td></tr> <tr> <td>3h-2h</td><td>Reserved.</td></tr> <tr> <td>4h</td><td>WT or write through.</td></tr> <tr> <td>5h</td><td>WP or write protect.</td></tr> <tr> <td>6h</td><td>WB or write back.</td></tr> <tr> <td>7h</td><td>Reserved.</td></tr> </table>	Value	Description	0h	UC or uncacheable.	1h	WC or write combining.	3h-2h	Reserved.	4h	WT or write through.	5h	WP or write protect.	6h	WB or write back.	7h	Reserved.
Value	Description																
0h	UC or uncacheable.																
1h	WC or write combining.																
3h-2h	Reserved.																
4h	WT or write through.																
5h	WP or write protect.																
6h	WB or write back.																
7h	Reserved.																
55:53	Reserved.																
52	RdDram_4K_FE000: Read DRAM. 0=Read accesses to the range are marked as MMIO. 1=Read accesses to the range are marked as destined for DRAM. AccessType: Core::X86::Msrr::SYS_CFG[MtrrFixDramModEn] ? Read-write : Read,Error-on-write-1. Reset: Core::X86::Msrr::SYS_CFG[MtrrFixDramModEn] ? X : Fixed,0.																
51	WrDram_4K_FE000: Write DRAM. 0=Write accesses to the range are marked as MMIO. 1=Write accesses to the range are marked as destined for DRAM. AccessType: Core::X86::Msrr::SYS_CFG[MtrrFixDramModEn] ? Read-write : Read,Error-on-write-1. Reset: Core::X86::Msrr::SYS_CFG[MtrrFixDramModEn] ? X : Fixed,0.																
50:48	MemType_4K_FE000: memory type. Read-write. Reset: XXXb. ValidValues: <table> <tr> <th>Value</th><th>Description</th></tr> <tr> <td>0h</td><td>UC or uncacheable.</td></tr> <tr> <td>1h</td><td>WC or write combining.</td></tr> <tr> <td>3h-2h</td><td>Reserved.</td></tr> <tr> <td>4h</td><td>WT or write through.</td></tr> <tr> <td>5h</td><td>WP or write protect.</td></tr> <tr> <td>6h</td><td>WB or write back.</td></tr> <tr> <td>7h</td><td>Reserved.</td></tr> </table>	Value	Description	0h	UC or uncacheable.	1h	WC or write combining.	3h-2h	Reserved.	4h	WT or write through.	5h	WP or write protect.	6h	WB or write back.	7h	Reserved.
Value	Description																
0h	UC or uncacheable.																
1h	WC or write combining.																
3h-2h	Reserved.																
4h	WT or write through.																
5h	WP or write protect.																
6h	WB or write back.																
7h	Reserved.																
47:45	Reserved.																
44	RdDram_4K_FD000: Read DRAM. 0=Read accesses to the range are marked as MMIO. 1=Read accesses to the range are marked as destined for DRAM. AccessType: Core::X86::Msrr::SYS_CFG[MtrrFixDramModEn] ? Read-write : Read,Error-on-write-1. Reset: Core::X86::Msrr::SYS_CFG[MtrrFixDramModEn] ? X : Fixed,0.																
43	WrDram_4K_FD000: Write DRAM. 0=Write accesses to the range are marked as MMIO. 1=Write accesses to the range are marked as destined for DRAM. AccessType: Core::X86::Msrr::SYS_CFG[MtrrFixDramModEn] ? Read-write : Read,Error-on-write-1. Reset: Core::X86::Msrr::SYS_CFG[MtrrFixDramModEn] ? X : Fixed,0.																
42:40	MemType_4K_FD000: memory type. Read-write. Reset: XXXb.																

	ValidValues:	
	Value	Description
	0h	UC or uncacheable.
	1h	WC or write combining.
	3h-2h	Reserved.
	4h	WT or write through.
	5h	WP or write protect.
	6h	WB or write back.
	7h	Reserved.
39:37	Reserved.	
36	RdDram_4K_FC000: Read DRAM. 0=Read accesses to the range are marked as MMIO. 1=Read accesses to the range are marked as destined for DRAM.	
	AccessType: Core::X86::Msr::SYS_CFG[MtrrFixDramModEn] ? Read-write : Read,Error-on-write-1. Reset: Core::X86::Msr::SYS_CFG[MtrrFixDramModEn] ? X : Fixed,0.	
35	WrDram_4K_FC000: Write DRAM. 0=Write accesses to the range are marked as MMIO. 1=Write accesses to the range are marked as destined for DRAM.	
	AccessType: Core::X86::Msr::SYS_CFG[MtrrFixDramModEn] ? Read-write : Read,Error-on-write-1. Reset: Core::X86::Msr::SYS_CFG[MtrrFixDramModEn] ? X : Fixed,0.	
34:32	MemType_4K_FC000: memory type. Read-write. Reset: XXXb.	
	ValidValues:	
	Value	Description
	0h	UC or uncacheable.
	1h	WC or write combining.
	3h-2h	Reserved.
	4h	WT or write through.
	5h	WP or write protect.
	6h	WB or write back.
	7h	Reserved.
31:29	Reserved.	
28	RdDram_4K_FB000: Read DRAM. 0=Read accesses to the range are marked as MMIO. 1=Read accesses to the range are marked as destined for DRAM.	
	AccessType: Core::X86::Msr::SYS_CFG[MtrrFixDramModEn] ? Read-write : Read,Error-on-write-1. Reset: Core::X86::Msr::SYS_CFG[MtrrFixDramModEn] ? X : Fixed,0.	
27	WrDram_4K_FB000: Write DRAM. 0=Write accesses to the range are marked as MMIO. 1=Write accesses to the range are marked as destined for DRAM.	
	AccessType: Core::X86::Msr::SYS_CFG[MtrrFixDramModEn] ? Read-write : Read,Error-on-write-1. Reset: Core::X86::Msr::SYS_CFG[MtrrFixDramModEn] ? X : Fixed,0.	
26:24	MemType_4K_FB000: memory type. Read-write. Reset: XXXb.	
	ValidValues:	
	Value	Description
	0h	UC or uncacheable.
	1h	WC or write combining.
	3h-2h	Reserved.
	4h	WT or write through.
	5h	WP or write protect.
	6h	WB or write back.
	7h	Reserved.
23:21	Reserved.	
20	RdDram_4K_FA000: Read DRAM. 0=Read accesses to the range are marked as MMIO. 1=Read accesses to	

	the range are marked as destined for DRAM.																
	AccessType: Core::X86::Msrr::SYS_CFG[MtrrFixDramModEn] ? Read-write : Read,Error-on-write-1. Reset: Core::X86::Msrr::SYS_CFG[MtrrFixDramModEn] ? X : Fixed,0.																
19	WrDram_4K_FA000: Write DRAM. 0=Write accesses to the range are marked as MMIO. 1=Write accesses to the range are marked as destined for DRAM.																
	AccessType: Core::X86::Msrr::SYS_CFG[MtrrFixDramModEn] ? Read-write : Read,Error-on-write-1. Reset: Core::X86::Msrr::SYS_CFG[MtrrFixDramModEn] ? X : Fixed,0.																
18:16	MemType_4K_FA000: memory type. Read-write. Reset: XXXb.																
	ValidValues:																
	<table> <tr> <th>Value</th><th>Description</th></tr> <tr> <td>0h</td><td>UC or uncacheable.</td></tr> <tr> <td>1h</td><td>WC or write combining.</td></tr> <tr> <td>3h-2h</td><td>Reserved.</td></tr> <tr> <td>4h</td><td>WT or write through.</td></tr> <tr> <td>5h</td><td>WP or write protect.</td></tr> <tr> <td>6h</td><td>WB or write back.</td></tr> <tr> <td>7h</td><td>Reserved.</td></tr> </table>	Value	Description	0h	UC or uncacheable.	1h	WC or write combining.	3h-2h	Reserved.	4h	WT or write through.	5h	WP or write protect.	6h	WB or write back.	7h	Reserved.
Value	Description																
0h	UC or uncacheable.																
1h	WC or write combining.																
3h-2h	Reserved.																
4h	WT or write through.																
5h	WP or write protect.																
6h	WB or write back.																
7h	Reserved.																
15:13	Reserved.																
12	RdDram_4K_F9000: Read DRAM. 0=Read accesses to the range are marked as MMIO. 1=Read accesses to the range are marked as destined for DRAM.																
	AccessType: Core::X86::Msrr::SYS_CFG[MtrrFixDramModEn] ? Read-write : Read,Error-on-write-1. Reset: Core::X86::Msrr::SYS_CFG[MtrrFixDramModEn] ? X : Fixed,0.																
11	WrDram_4K_F9000: Write DRAM. 0=Write accesses to the range are marked as MMIO. 1=Write accesses to the range are marked as destined for DRAM.																
	AccessType: Core::X86::Msrr::SYS_CFG[MtrrFixDramModEn] ? Read-write : Read,Error-on-write-1. Reset: Core::X86::Msrr::SYS_CFG[MtrrFixDramModEn] ? X : Fixed,0.																
10:8	MemType_4K_F9000: memory type. Read-write. Reset: XXXb.																
	ValidValues:																
	<table> <tr> <th>Value</th><th>Description</th></tr> <tr> <td>0h</td><td>UC or uncacheable.</td></tr> <tr> <td>1h</td><td>WC or write combining.</td></tr> <tr> <td>3h-2h</td><td>Reserved.</td></tr> <tr> <td>4h</td><td>WT or write through.</td></tr> <tr> <td>5h</td><td>WP or write protect.</td></tr> <tr> <td>6h</td><td>WB or write back.</td></tr> <tr> <td>7h</td><td>Reserved.</td></tr> </table>	Value	Description	0h	UC or uncacheable.	1h	WC or write combining.	3h-2h	Reserved.	4h	WT or write through.	5h	WP or write protect.	6h	WB or write back.	7h	Reserved.
Value	Description																
0h	UC or uncacheable.																
1h	WC or write combining.																
3h-2h	Reserved.																
4h	WT or write through.																
5h	WP or write protect.																
6h	WB or write back.																
7h	Reserved.																
7:5	Reserved.																
4	RdDram_4K_F8000: Read DRAM. 0=Read accesses to the range are marked as MMIO. 1=Read accesses to the range are marked as destined for DRAM. Address range from F8000h to F8FFFh. Core::X86::Msrr::SYS_CFG[MtrrFixDramEn,MtrrFixDramModEn] masks Reads of the stored value.																
	AccessType: Core::X86::Msrr::SYS_CFG[MtrrFixDramModEn] ? Read-write : Read,Error-on-write-1. Reset: Core::X86::Msrr::SYS_CFG[MtrrFixDramModEn] ? X : Fixed,0.																
3	WrDram_4K_F8000: Write DRAM. 0=Write accesses to the range are marked as MMIO. 1=Write accesses to the range are marked as destined for DRAM. Address range from F8000h to F8FFFh. Core::X86::Msrr::SYS_CFG[MtrrFixDramEn,MtrrFixDramModEn] masks Reads of the stored value.																
	AccessType: Core::X86::Msrr::SYS_CFG[MtrrFixDramModEn] ? Read-write : Read,Error-on-write-1. Reset: Core::X86::Msrr::SYS_CFG[MtrrFixDramModEn] ? X : Fixed,0.																
2:0	MemType_4K_F8000: memory type. Read-write. Reset: XXXb. Address range from F8000h to F8FFFh.																
	ValidValues:																

Value	Description
0h	UC or uncacheable.
1h	WC or write combining.
3h-2h	Reserved.
4h	WT or write through.
5h	WP or write protect.
6h	WB or write back.
7h	Reserved.

MSR0000_0277 [Page Attribute Table] (Core::X86::Msr::PAT)

This register specifies the memory type based on the PAT, PCD, and PWT bits in the virtual address page tables.

_ccd[7:0]_lthree[1:0]_core[3:0]_thread[1:0]; MSR0000_0277

Bits	Description																
63:59	Reserved.																
58:56	PA7MemType. Read-write. Reset: 0h. Default UC. MemType for {PAT, PCD, PWT} = 7h. ValidValues:																
	<table> <tr> <th>Value</th><th>Description</th></tr> <tr> <td>0h</td><td>UC or uncacheable.</td></tr> <tr> <td>1h</td><td>WC or write combining.</td></tr> <tr> <td>3h-2h</td><td>Reserved.</td></tr> <tr> <td>4h</td><td>WT or write through.</td></tr> <tr> <td>5h</td><td>WP or write protect.</td></tr> <tr> <td>6h</td><td>WB or write back.</td></tr> <tr> <td>7h</td><td>Reserved.</td></tr> </table>	Value	Description	0h	UC or uncacheable.	1h	WC or write combining.	3h-2h	Reserved.	4h	WT or write through.	5h	WP or write protect.	6h	WB or write back.	7h	Reserved.
Value	Description																
0h	UC or uncacheable.																
1h	WC or write combining.																
3h-2h	Reserved.																
4h	WT or write through.																
5h	WP or write protect.																
6h	WB or write back.																
7h	Reserved.																
55:51	Reserved.																
50:48	PA6MemType. Read-write. Reset: 7h. Default UC. MemType for {PAT, PCD, PWT} = 6h. ValidValues:																
	<table> <tr> <th>Value</th><th>Description</th></tr> <tr> <td>0h</td><td>UC or uncacheable.</td></tr> <tr> <td>1h</td><td>WC or write combining.</td></tr> <tr> <td>3h-2h</td><td>Reserved.</td></tr> <tr> <td>4h</td><td>WT or write through.</td></tr> <tr> <td>5h</td><td>WP or write protect.</td></tr> <tr> <td>6h</td><td>WB or write back.</td></tr> <tr> <td>7h</td><td>Reserved.</td></tr> </table>	Value	Description	0h	UC or uncacheable.	1h	WC or write combining.	3h-2h	Reserved.	4h	WT or write through.	5h	WP or write protect.	6h	WB or write back.	7h	Reserved.
Value	Description																
0h	UC or uncacheable.																
1h	WC or write combining.																
3h-2h	Reserved.																
4h	WT or write through.																
5h	WP or write protect.																
6h	WB or write back.																
7h	Reserved.																
47:43	Reserved.																
42:40	PA5MemType. Read-write. Reset: 4h. Default WT. MemType for {PAT, PCD, PWT} = 5h. ValidValues:																
	<table> <tr> <th>Value</th><th>Description</th></tr> <tr> <td>0h</td><td>UC or uncacheable.</td></tr> <tr> <td>1h</td><td>WC or write combining.</td></tr> <tr> <td>3h-2h</td><td>Reserved.</td></tr> <tr> <td>4h</td><td>WT or write through.</td></tr> <tr> <td>5h</td><td>WP or write protect.</td></tr> <tr> <td>6h</td><td>WB or write back.</td></tr> <tr> <td>7h</td><td>Reserved.</td></tr> </table>	Value	Description	0h	UC or uncacheable.	1h	WC or write combining.	3h-2h	Reserved.	4h	WT or write through.	5h	WP or write protect.	6h	WB or write back.	7h	Reserved.
Value	Description																
0h	UC or uncacheable.																
1h	WC or write combining.																
3h-2h	Reserved.																
4h	WT or write through.																
5h	WP or write protect.																
6h	WB or write back.																
7h	Reserved.																
39:35	Reserved.																
34:32	PA4MemType. Read-write. Reset: 6h. Default WB. MemType for {PAT, PCD, PWT} = 4h. ValidValues:																

	Value	Description
	0h	UC or uncacheable.
	1h	WC or write combining.
	3h-2h	Reserved.
	4h	WT or write through.
	5h	WP or write protect.
	6h	WB or write back.
	7h	Reserved.
31:27	Reserved.	
26:24	PA3MemType. Read-write. Reset: 0h. Default UC. MemType for {PAT, PCD, PWT} = 3h.	
	ValidValues:	
	Value	Description
	0h	UC or uncacheable.
	1h	WC or write combining.
	3h-2h	Reserved.
	4h	WT or write through.
	5h	WP or write protect.
	6h	WB or write back.
	7h	Reserved.
23:19	Reserved.	
18:16	PA2MemType. Read-write. Reset: 7h. Default UC. MemType for {PAT, PCD, PWT} = 2h.	
	ValidValues:	
	Value	Description
	0h	UC or uncacheable.
	1h	WC or write combining.
	3h-2h	Reserved.
	4h	WT or write through.
	5h	WP or write protect.
	6h	WB or write back.
	7h	Reserved.
15:11	Reserved.	
10:8	PA1MemType. Read-write. Reset: 4h. Default WT. MemType for {PAT, PCD, PWT} = 1h.	
	ValidValues:	
	Value	Description
	0h	UC or uncacheable.
	1h	WC or write combining.
	3h-2h	Reserved.
	4h	WT or write through.
	5h	WP or write protect.
	6h	WB or write back.
	7h	Reserved.
7:3	Reserved.	
2:0	PA0MemType. Read-write. Reset: 6h. MemType for {PAT, PCD, PWT} = 0h.	
	ValidValues:	
	Value	Description
	0h	UC or uncacheable.
	1h	WC or write combining.
	3h-2h	Reserved.

4h	WT or write through.
5h	WP or write protect.
6h	WB or write back.
7h	Reserved.

MSR0000_02FF [MTRR Default Memory Type] (Core::X86::Msrr::MTRRdefType)

See Core::X86::Msrr::MtrrVarBase for general MTRR information.

_ccd[7:0]_lthree[1:0]_core[3:0]; MSR0000_02FF

Bits	Description
63:12	Reserved.
11	MtrrDefTypeEn: variable and fixed MTRR enable. Read-write. Reset: 0. 0=Fixed and variable MTRRs are not enabled. 1=Core::X86::Msrr::MtrrVarBase, and Core::X86::Msrr::MtrrFix_64K through Core::X86::Msrr::MtrrFix_4K_7 are enabled.
10	MtrrDefTypeFixEn: fixed MTRR enable. Read-write. Reset: 0. 0=Core::X86::Msrr::MtrrFix_64K through Core::X86::Msrr::MtrrFix_4K_7 are not enabled. 1=Core::X86::Msrr::MtrrFix_64K through Core::X86::Msrr::MtrrFix_4K_7 are enabled. This field is ignored (and the fixed MTRRs are not enabled) if Core::X86::Msrr::MTRRdefType[MtrrDefTypeEn] == 0.
9:8	Reserved.
7:0	MemType: memory type. Read-write. Reset: 00h. Description: If MtrrDefTypeEn == 1 then MemType specifies the memory type for memory space that is not specified by either the fixed or variable range MTRRs. If MtrrDefTypeEn == 0 then the default memory type for all of memory is UC. Valid encodings are {00000b, Core::X86::Msrr::MtrrFix_64K through Core::X86::Msrr::MtrrFix_4K_7[2:0]}. Other write values cause a GP(0).

MSR0000_0802 [APIC ID] (Core::X86::Msrr::APIC_ID)

_ccd[7:0]_lthree[1:0]_core[3:0]_thread[1:0]; MSR0000_0802

Bits	Description
63:32	Reserved.
31:0	ApicId[31:0]: APIC ID[31:0]. Reset: XXXX_XXXXh. Local x2APIC ID register. AccessType: X2APICEN ? Read-only,Error-on-write : Error-on-read,Error-on-write.

MSR0000_0803 [APIC Version] (Core::X86::Msrr::ApicVersion)

_ccd[7:0]_lthree[1:0]_core[3:0]_thread[1:0]; MSR0000_0803

Bits	Description
63:32	Reserved.
31	ExtApicSpace: extended APIC register space present. Reset: 1. 1=Indicates the presence of extended APIC register space starting at Core::X86::Msrr::ExtendedApicFeature. AccessType: X2APICEN ? Read-only,Error-on-write : Error-on-read,Error-on-write.
30:25	Reserved.
24	DirectedEoiSupport: directed EOI support. Reset: 0. 0=Directed EOI capability not supported. 1=Directed EOI capability supported. AccessType: X2APICEN ? Read-only,Error-on-write : Error-on-read,Error-on-write.
23:16	MaxLvtEntry. Reset: XXh. Specifies the number of entries in the local vector table minus one. AccessType: X2APICEN ? Read-only,Error-on-write : Error-on-read,Error-on-write.
15:8	Reserved.
7:0	Version. Reset: 10h. Indicates the version number of this APIC implementation. AccessType: X2APICEN ? Read-only,Error-on-write : Error-on-read,Error-on-write.

MSR0000_0808 [Task Priority] (Core::X86::Msrr::TPR)

_ccd[7:0]_lthree[1:0]_core[3:0]_thread[1:0]; MSR0000_0808

Bits	Description
------	-------------

63:8	Reserved.
7:0	Priority. Reset: 00h. This field is assigned by software to set a threshold priority at which the core is interrupted. AccessType: X2APICEN ? Read-write, Volatile : Error-on-read, Error-on-write.

MSR0000_0809 [Arbitration Priority] (Core::X86::Msr::ArbitrationPriority)

Reset: 0000_0000_0000_0000h.	
_ccd[7:0]_lthree[1:0]_core[3:0]_thread[1:0]; MSR0000_0809	
Bits	Description
63:8	Reserved.
7:0	Priority. Reset: 00h. Indicates the current priority for a pending interrupt, or a task or interrupt being serviced by the core. The priority is used to arbitrate between cores to determine which accepts a lowest-priority interrupt request. AccessType: X2APICEN ? Read-only, Error-on-write, Volatile : Error-on-read, Error-on-write.

MSR0000_080A [Processor Priority] (Core::X86::Msr::ProcessorPriority)

Reset: 0000_0000_0000_0000h.	
_ccd[7:0]_lthree[1:0]_core[3:0]_thread[1:0]; MSR0000_080A	
Bits	Description
63:8	Reserved.
7:0	Priority. Reset: 00h. Indicates the core's current priority servicing a task or interrupt, and is used to determine if any pending interrupts should be serviced. It is the higher value of the task priority value and the current highest in-service interrupt. AccessType: X2APICEN ? Read-only, Error-on-write, Volatile : Error-on-read, Error-on-write.

MSR0000_080B [End Of Interrupt] (Core::X86::Msr::EOI)

Reset: 0000_0000_0000_0000h.	
_ccd[7:0]_lthree[1:0]_core[3:0]_thread[1:0]; MSR0000_080B	
Bits	Description
63:0	EOI. Reset: 0000_0000_0000_0000h. A write zero to this field indicates the end of interrupt processing the currently in service interrupt. AccessType: X2APICEN ? Write-0-only, Error-on-read, Error-on-write-1 : Error-on-read, Error-on-write.

MSR0000_080D [Logical Destination Register] (Core::X86::Msr::LDR)

Reset: 0000_0000_0000_0000h.	
_ccd[7:0]_lthree[1:0]_core[3:0]_thread[1:0]; MSR0000_080D	
Bits	Description
63:32	Reserved.
31:16	ClusterDestination. Reset: 0000h. Specifies cluster's destination identification. AccessType: X2APICEN ? Read-only : Error-on-read, Error-on-write.
15:0	LogicalDestination. Reset: 0000h. Specifies one of up to sixteen x2APICs within the cluster specified by ClusterDestination. AccessType: X2APICEN ? Read-only : Error-on-read, Error-on-write. ValidValues:
Bit	Description
[0]	x2APIC 0
[1]	x2APIC 1
[2]	x2APIC 2
[3]	x2APIC 3
[4]	x2APIC 4
[5]	x2APIC 5
[6]	x2APIC 6

[7]	x2APIC 7
[8]	x2APIC 8
[9]	x2APIC 9
[10]	x2APIC 10
[11]	x2APIC 11
[12]	x2APIC 12
[13]	x2APIC 13
[14]	x2APIC 14
[15]	x2APIC 15

MSR0000_080F [Spurious Interrupt Vector] (Core::X86::Msr::SVR)

_ccd[7:0]_lthree[1:0]_core[3:0]_thread[1:0]; MSR0000_080F	
Bits	Description
63:10	Reserved.
9	FocusDisable. Reset: 0. 1=Disable focus core checking during lowest-priority arbitrated interrupts. AccessType: X2APICEN ? Read-write : Error-on-read,Error-on-write.
8	APICSWEn: APIC software enable. Reset: 0. All LVT entry mask bits are set and cannot be cleared. AccessType: X2APICEN ? Read-write : Error-on-read,Error-on-write.
7:0	Vector. Reset: FFh. The vector that is sent to the core in the event of a spurious interrupt. AccessType: X2APICEN ? Read-write : Error-on-read,Error-on-write.

MSR0000_081[0...7] [In Service Register] (Core::X86::Msr::ISR)

Reset: 0000_0000_0000_0000h.	
Interrupt In Service status bits [255:0] accessible through 8 ISR registers.	
_ccd[7:0]_lthree[1:0]_core[3:0]_thread[1:0]_nISR0_aliasMSR; MSR0000_0810	
_ccd[7:0]_lthree[1:0]_core[3:0]_thread[1:0]_nISR1_aliasMSR; MSR0000_0811	
_ccd[7:0]_lthree[1:0]_core[3:0]_thread[1:0]_nISR2_aliasMSR; MSR0000_0812	
_ccd[7:0]_lthree[1:0]_core[3:0]_thread[1:0]_nISR3_aliasMSR; MSR0000_0813	
_ccd[7:0]_lthree[1:0]_core[3:0]_thread[1:0]_nISR4_aliasMSR; MSR0000_0814	
_ccd[7:0]_lthree[1:0]_core[3:0]_thread[1:0]_nISR5_aliasMSR; MSR0000_0815	
_ccd[7:0]_lthree[1:0]_core[3:0]_thread[1:0]_nISR6_aliasMSR; MSR0000_0816	
_ccd[7:0]_lthree[1:0]_core[3:0]_thread[1:0]_nISR7_aliasMSR; MSR0000_0817	
Bits	Description
63:32	Reserved.
31:0	InServiceBits. Reset: 0000_0000h. These bits are set when the corresponding interrupt is being serviced by the core. AccessType: X2APICEN ? Read-only,Error-on-write,Volatile : Error-on-read,Error-on-write.

MSR0000_081[8...F] [Trigger Mode Register] (Core::X86::Msr::TMR)

Reset: 0000_0000_0000_0000h.	
Trigger Mode status bits [255:0] accessible through 8 TMR registers.	
_ccd[7:0]_lthree[1:0]_core[3:0]_thread[1:0]_nTMR0_aliasMSR; MSR0000_0818	
_ccd[7:0]_lthree[1:0]_core[3:0]_thread[1:0]_nTMR1_aliasMSR; MSR0000_0819	
_ccd[7:0]_lthree[1:0]_core[3:0]_thread[1:0]_nTMR2_aliasMSR; MSR0000_081A	
_ccd[7:0]_lthree[1:0]_core[3:0]_thread[1:0]_nTMR3_aliasMSR; MSR0000_081B	
_ccd[7:0]_lthree[1:0]_core[3:0]_thread[1:0]_nTMR4_aliasMSR; MSR0000_081C	
_ccd[7:0]_lthree[1:0]_core[3:0]_thread[1:0]_nTMR5_aliasMSR; MSR0000_081D	
_ccd[7:0]_lthree[1:0]_core[3:0]_thread[1:0]_nTMR6_aliasMSR; MSR0000_081E	
_ccd[7:0]_lthree[1:0]_core[3:0]_thread[1:0]_nTMR7_aliasMSR; MSR0000_081F	
Bits	Description
63:32	Reserved.
31:0	TriggerModeBits. Reset: 0000_0000h. The corresponding trigger mode bit is updated when an interrupt is accepted. AccessType: X2APICEN ? Read-only,Error-on-write,Volatile : Error-on-read,Error-on-write.

Valid Values:		
Value	Description	
0	Edge-triggered interrupt	
1	Level-triggered interrupt	

MSR0000_082[0...7] [Interrupt Request Register] (Core::X86::Msrr::IRR)

Reset: 0000_0000_0000_0000h.

Interrupt Request status bits [255:0] accessible through 8 IRR registers.

_ccd[7:0]_lthree[1:0]_core[3:0]_thread[1:0]_nIRR0_aliasMSR; MSR0000_0820

_ccd[7:0]_lthree[1:0]_core[3:0]_thread[1:0]_nIRR1_aliasMSR; MSR0000_0821

_ccd[7:0]_lthree[1:0]_core[3:0]_thread[1:0]_nIRR2_aliasMSR; MSR0000_0822

_ccd[7:0]_lthree[1:0]_core[3:0]_thread[1:0]_nIRR3_aliasMSR; MSR0000_0823

_ccd[7:0]_lthree[1:0]_core[3:0]_thread[1:0]_nIRR4_aliasMSR; MSR0000_0824

_ccd[7:0]_lthree[1:0]_core[3:0]_thread[1:0]_nIRR5_aliasMSR; MSR0000_0825

_ccd[7:0]_lthree[1:0]_core[3:0]_thread[1:0]_nIRR6_aliasMSR; MSR0000_0826

_ccd[7:0]_lthree[1:0]_core[3:0]_thread[1:0]_nIRR7_aliasMSR; MSR0000_0827

Bits	Description
63:32	Reserved.
31:0	RequestBits. Reset: 0000_0000h. The corresponding request bit is set when the an interrupt is accepted by the x2APIC. AccessType: X2APICEN ? Read-only,Error-on-write,Volatile : Error-on-read,Error-on-write.

MSR0000_0828 [Error Status Register] (Core::X86::Msrr::ESR)

Reset: 0000_0000_0000_0000h.

_ccd[7:0]_lthree[1:0]_core[3:0]_thread[1:0]; MSR0000_0828

Bits	Description
63:8	Reserved.
7	IllegalRegAddr: illegal register address. Reset: 0. This bit indicates that an access to a nonexistent register location within this APIC was attempted. Can only be set in xAPIC mode. AccessType: X2APICEN ? Read,Write-0-only,Error-on-write-1,Volatile : Error-on-read,Error-on-write.
6	RcvdIllegalVector: received illegal vector. Reset: 0. This bit indicates that this APIC has received a message with an illegal vector (00h to 0Fh for fixed and lowest priority interrupts). AccessType: X2APICEN ? Read,Write-0-only,Error-on-write-1,Volatile : Error-on-read,Error-on-write.
5	SentIllegalVector. Reset: 0. This bit indicates that this x2APIC attempted to send a message with an illegal vector (00h to 0Fh for fixed and lowest priority interrupts). AccessType: X2APICEN ? Read,Write-0-only,Error-on-write-1,Volatile : Error-on-read,Error-on-write.
4	Reserved.
3	RcvAcceptError: receive accept error. Reset: 0. This bit indicates that a message received by this APIC was not accepted by this or any other x2APIC. AccessType: X2APICEN ? Read,Write-0-only,Error-on-write-1,Volatile : Error-on-read,Error-on-write.
2	SendAcceptError. Reset: 0. This bit indicates that a message sent by this APIC was not accepted by any x2APIC. AccessType: X2APICEN ? Read,Write-0-only,Error-on-write-1,Volatile : Error-on-read,Error-on-write.
1:0	Reserved.

MSR0000_0830 [Interrupt Command] (Core::X86::Msrr::InterruptCommand)

Reset: 0000_0000_0000_0000h.

_ccd[7:0]_lthree[1:0]_core[3:0]_thread[1:0]; MSR0000_0830

Bits	Description
63:32	DestinationField. Reset: 0000_0000h. The destination encoding used when Core::X86::Msrr::InterruptCommand[DestShrthnd] == 00b. AccessType: X2APICEN ? Read-write : Error-on-read,Error-on-write.
31:20	Reserved.

19:18	DestShrthnd: destination shorthand. Reset: 0h. Provides a quick way to specify a destination for a message. If all including self or all excluding self is used, then destination mode is ignored and physical is automatically used. AccessType: X2APICEN ? Read-write : Error-on-read,Error-on-write. ValidValues:																		
	<table> <tr> <th>Value</th><th>Description</th></tr> <tr> <td>0h</td><td>No shorthand (Destination field).</td></tr> <tr> <td>1h</td><td>Self.</td></tr> <tr> <td>2h</td><td>All including self.</td></tr> <tr> <td>3h</td><td>All excluding self. (This sends a message with a destination encoding of all 1s, so if lowest priority is used the message could end up being reflected back to this APIC.)</td></tr> </table>	Value	Description	0h	No shorthand (Destination field).	1h	Self.	2h	All including self.	3h	All excluding self. (This sends a message with a destination encoding of all 1s, so if lowest priority is used the message could end up being reflected back to this APIC.)								
Value	Description																		
0h	No shorthand (Destination field).																		
1h	Self.																		
2h	All including self.																		
3h	All excluding self. (This sends a message with a destination encoding of all 1s, so if lowest priority is used the message could end up being reflected back to this APIC.)																		
17:16	Reserved.																		
15	TM: trigger mode. Reset: 0. 0=Edge triggered. 1=Level triggered. Indicates how this interrupt is triggered. AccessType: X2APICEN ? Read-write : Error-on-read,Error-on-write.																		
14	Level. Reset: 0. 0=Deasserted. 1=Asserted. AccessType: X2APICEN ? Read-write : Error-on-read,Error-on-write.																		
13:12	Reserved.																		
11	DM: destination mode. Reset: 0. 0=Physical. 1=Logical. AccessType: X2APICEN ? Read-write : Error-on-read,Error-on-write.																		
10:8	MsgType. Reset: 0h. The message types are encoded as follows: AccessType: X2APICEN ? Read-write : Error-on-read,Error-on-write. ValidValues:																		
	<table> <tr> <th>Value</th><th>Description</th></tr> <tr> <td>0h</td><td>Fixed</td></tr> <tr> <td>1h</td><td>Lowest Priority.</td></tr> <tr> <td>2h</td><td>SMI</td></tr> <tr> <td>3h</td><td>Reserved.</td></tr> <tr> <td>4h</td><td>NMI</td></tr> <tr> <td>5h</td><td>INIT</td></tr> <tr> <td>6h</td><td>Startup</td></tr> <tr> <td>7h</td><td>External interrupt.</td></tr> </table>	Value	Description	0h	Fixed	1h	Lowest Priority.	2h	SMI	3h	Reserved.	4h	NMI	5h	INIT	6h	Startup	7h	External interrupt.
Value	Description																		
0h	Fixed																		
1h	Lowest Priority.																		
2h	SMI																		
3h	Reserved.																		
4h	NMI																		
5h	INIT																		
6h	Startup																		
7h	External interrupt.																		
7:0	Vector. Reset: 00h. The vector that is sent for this interrupt source. AccessType: X2APICEN ? Read-write : Error-on-read,Error-on-write.																		

MSR0000_0832 [LVT Timer] (Core::X86::Msr::TimerLvtEntry)

Reset: 0000_0000_0001_0000h.

_ccd[7:0]_lthree[1:0]_core[3:0]_thread[1:0]; MSR0000_0832

Bits	Description
63:18	Reserved.
17	Mode. Reset: 0. 0=One-shot. 1=Periodic. AccessType: X2APICEN ? Read-write : Error-on-read,Error-on-write.
16	Mask. Reset: 1. 0=Not masked. 1=Masked. AccessType: X2APICEN ? Read-write : Error-on-read,Error-on-write.
15:13	Reserved.
12	DS: interrupt delivery status. Reset: 0. 0=Idle. 1=Send pending. (Indicates that the interrupt has not yet been accepted by the core.) AccessType: X2APICEN ? Read-only, Volatile : Error-on-read,Error-on-write.
11:8	Reserved.
7:0	Vector. Reset: 00h. Interrupt vector number. AccessType: X2APICEN ? Read-write : Error-on-read,Error-on-write.

MSR0000_0833 [LVT Thermal Sensor] (Core::X86::Msr::ThermalLvtEntry)

Reset: 0000_0000_0001_0000h.

_ccd[7:0]_lthree[1:0]_core[3:0]_thread[1:0]; MSR0000_0833

Bits	Description
63:17	Reserved.
16	Mask. Reset: 1. 0=Not masked. 1=Masked. AccessType: X2APICEN ? Read-write : Error-on-read,Error-on-write.
15:13	Reserved.
12	DS: interrupt delivery status. Reset: 0. 0=Idle. 1=Send pending. (Indicates that the interrupt has not yet been accepted by the core.) AccessType: X2APICEN ? Read-only, Volatile : Error-on-read,Error-on-write.
11	Reserved.
10:8	MsgType: message type. Reset: 0h. See 2.1.12.2.1.14 [Generalized Local Vector Table]. AccessType: X2APICEN ? Read-write : Error-on-read,Error-on-write.
7:0	Vector. Reset: 00h. Interrupt vector number. AccessType: X2APICEN ? Read-write : Error-on-read,Error-on-write.

MSR0000_0834 [LVT Performance Monitor] (Core::X86::Msr::PerformanceCounterLvtEntry)

Reset: 0000_0000_0001_0000h.

Interrupts for this local vector table are caused by overflows of:

- Core::X86::Msr::PERF_LEGACY_CTL(Performance Event Select [3:0]).
- Core::X86::Msr::PERF_CTL(Performance Event Select [5:0]).

_ccd[7:0]_lthree[1:0]_core[3:0]_thread[1:0]; MSR0000_0834

Bits	Description
63:17	Reserved.
16	Mask. Reset: 1. 0=Not masked. 1=Masked. AccessType: X2APICEN ? Read-write : Error-on-read,Error-on-write.
15:13	Reserved.
12	DS: interrupt delivery status. Reset: 0. 0=Idle. 1=Send pending. (Indicates that the interrupt has not yet been accepted by the core.) AccessType: X2APICEN ? Read-only, Volatile : Error-on-read,Error-on-write.
11	Reserved.
10:8	MsgType: message type. Reset: 0h. See 2.1.12.2.1.14 [Generalized Local Vector Table]. AccessType: X2APICEN ? Read-write : Error-on-read,Error-on-write.
7:0	Vector. Reset: 00h. Interrupt vector number. AccessType: X2APICEN ? Read-write : Error-on-read,Error-on-write.

MSR0000_083[5...6] [LVT LINT[1:0]] (Core::X86::Msr::LVTLINT)

Reset: 0000_0000_0001_0000h.

_ccd[7:0]_lthree[1:0]_core[3:0]_thread[1:0]_nLVTLINT0_aliasMSR; MSR0000_0835

_ccd[7:0]_lthree[1:0]_core[3:0]_thread[1:0]_nLVTLINT1_aliasMSR; MSR0000_0836

Bits	Description
63:17	Reserved.
16	Mask. Reset: 1. 0=Not masked. 1=Masked. AccessType: X2APICEN ? Read-write : Error-on-read,Error-on-write.
15	TM: trigger mode. Reset: 0. 0=Edge. 1=Level. AccessType: X2APICEN ? Read-write : Error-on-read,Error-on-write.
14	RmtIRR. Reset: 0. If trigger mode is level, remote Core::X86::Msr::IRR is set when the interrupt has begun service. Remote Core::X86::Msr::IRR is cleared when the end of interrupt has occurred.

	AccessType: X2APICEN ? Read-only, Volatile : Error-on-read, Error-on-write.
13	Reserved.
12	DS: interrupt delivery status. Reset: 0. 0=Idle. 1=Send pending. (Indicates that the interrupt has not yet been accepted by the core.)
	AccessType: X2APICEN ? Read-only, Volatile : Error-on-read, Error-on-write.
11	Reserved.
10:8	MsgType: message type. Reset: 0h. See 2.1.12.2.1.14 [Generalized Local Vector Table].
	AccessType: X2APICEN ? Read-write : Error-on-read, Error-on-write.
7:0	Vector. Reset: 00h. Interrupt vector number.
	AccessType: X2APICEN ? Read-write : Error-on-read, Error-on-write.

MSR0000_0837 [LVT Error] (Core::X86::Msr::ErrorLvtEntry)

Reset: 0000_0000_0001_0000h.

_ccd[7:0]_lthree[1:0]_core[3:0]_thread[1:0]; MSR0000_0837

Bits	Description
63:17	Reserved.
16	Mask. Reset: 1. 0=Not masked. 1=Masked.
	AccessType: X2APICEN ? Read-write : Error-on-read, Error-on-write.
15:13	Reserved.
12	DS: interrupt delivery status. Reset: 0. 0=Idle. 1=Send pending. (Indicates that the interrupt has not yet been accepted by the core.)
	AccessType: X2APICEN ? Read-only, Volatile : Error-on-read, Error-on-write.
11	Reserved.
10:8	MsgType: message type. Reset: 0h. See 2.1.12.2.1.14 [Generalized Local Vector Table].
	AccessType: X2APICEN ? Read-write : Error-on-read, Error-on-write.
7:0	Vector. Reset: 00h. Interrupt vector number.
	AccessType: X2APICEN ? Read-write : Error-on-read, Error-on-write.

MSR0000_0838 [Timer Initial Count] (Core::X86::Msr::TimerInitialCount)

Reset: 0000_0000_0000_0000h.

_ccd[7:0]_lthree[1:0]_core[3:0]_thread[1:0]; MSR0000_0838

Bits	Description
63:32	Reserved.
31:0	Count. Reset: 0000_0000h. The value copied into the current count register when the timer is loaded or reloaded.
	AccessType: X2APICEN ? Read-write : Error-on-read, Error-on-write.

MSR0000_0839 [Timer Current Count] (Core::X86::Msr::TimerCurrentCount)

Reset: 0000_0000_0000_0000h.

_ccd[7:0]_lthree[1:0]_core[3:0]_thread[1:0]; MSR0000_0839

Bits	Description
63:32	Reserved.
31:0	Count. Reset: 0000_0000h. The current value of the counter.
	AccessType: X2APICEN ? Read-only, Volatile : Error-on-read, Error-on-write.

MSR0000_083E [Timer Divide Configuration] (Core::X86::Msr::TimerDivideConfiguration)

Reset: 0000_0000_0000_0000h.

_ccd[7:0]_lthree[1:0]_core[3:0]_thread[1:0]; MSR0000_083E

Bits	Description
63:4	Reserved.
3:0	Div[3:0]. Reset: 0h. Div[2] is unused.
	AccessType: X2APICEN ? Read-write : Error-on-read, Error-on-write.

Valid Values:	
Value	Description
0h	Divide by 2.
1h	Divide by 4.
2h	Divide by 8.
3h	Divide by 16.
7h-4h	Reserved.
8h	Divide by 32.
9h	Divide by 64.
Ah	Divide by 128.
Bh	Divide by 1.
Fh-Ch	Reserved.

MSR0000_083F [Self IPI] (Core::X86::Msr::SelfIPI)

Reset: 0000_0000_0000_0000h.

The self IPI register provides a performance optimized path for sending self IPI's. A self IPI is semantically identical to an inter-processor interrupt sent via the ICR, with a Destination Shorthand of Self, Trigger Mode equal to Edge, and a Delivery Mode equal to Fixed.

_ccd[7:0]_lthree[1:0]_core[3:0]_thread[1:0]; MSR0000_083F

Bits	Description
63:8	Reserved.
7:0	Vector. Reset: 00h. Interrupt vector number. AccessType: X2APICEN ? Write-only, Error-on-read : Error-on-read, Error-on-write.

MSR0000_0840 [Extended APIC Feature] (Core::X86::Msr::ExtendedApicFeature)

Reset: 0000_0000_0004_0007h.

_ccd[7:0]_lthree[1:0]_core[3:0]_thread[1:0]; MSR0000_0840

Bits	Description
63:24	Reserved.
23:16	ExtLvtCount: extended local vector table count. Reset: 04h. This specifies the number of extended LVT registers (Core::X86::Msr::ExtendedInterruptLvtEntries) in the local APIC. AccessType: X2APICEN ? Read-only, Error-on-write : Error-on-read, Error-on-write.
15:3	Reserved.
2	ExtApicIdCap: extended APIC ID capable. Reset: 1. 1=The processor is capable of supporting an 8-bit APIC ID, as controlled by Core::X86::Msr::ExtendedApicControl[ExtApicIdEn]. AccessType: X2APICEN ? Read-only, Error-on-write : Error-on-read, Error-on-write.
1	SeoiCap: specific end of interrupt capable. Reset: 1. 1=The Core::X86::Msr::SpecificEndOfInterrupt is present. AccessType: X2APICEN ? Read-only, Error-on-write : Error-on-read, Error-on-write.
0	IerCap: interrupt enable register capable. Reset: 1. This bit indicates that the Core::X86::Msr::InterruptEnable0 - 7 are present. See 2.1.12.2.1.8 [Interrupt Masking]. AccessType: X2APICEN ? Read-only, Error-on-write : Error-on-read, Error-on-write.

MSR0000_0841 [Extended APIC Control] (Core::X86::Msr::ExtendedApicControl)

Reset: 0000_0000_0000_0000h.

_ccd[7:0]_lthree[1:0]_core[3:0]_thread[1:0]; MSR0000_0841

Bits	Description
63:3	Reserved.
2	ExtApicIdEn: extended APIC ID enable. Reset: 0. 1=Enable 8-bit APIC ID; Core::X86::Msr::APIC_ID[ApicId[31:0]] supports an 8-bit value; an interrupt broadcast in physical destination mode requires that the IntDest[7:0] = 1111_1111b (instead of XXXX_1111b); a match in physical destination mode occurs when (IntDest[7:0] == ApicId[7:0]) instead of (IntDest[3:0] == ApicId[3:0]).

	AccessType: X2APICEN ? Read-write : Error-on-read,Error-on-write.
1	SeoiEn. Reset: 0. 1=Enable SEOI generation when a write to Core::X86::Msr::SpecificEndOfInterrupt is received.
	AccessType: X2APICEN ? Read-write : Error-on-read,Error-on-write.
0	IerEn. Reset: 0. 1=Enable writes to the interrupt enable registers.
	AccessType: X2APICEN ? Read-write : Error-on-read,Error-on-write.

MSR0000_0842 [Specific End Of Interrupt] (Core::X86::Msr::SpecificEndOfInterrupt)

Reset: 0000_0000_0000_0000h.

_ccd[7:0]_lthree[1:0]_core[3:0]_thread[1:0]; MSR0000_0842

Bits	Description
63:8	Reserved.
7:0	EoiVec: end of interrupt vector. Reset: 00h. A write to this field causes an end of interrupt cycle to be performed for the vector specified in this field. The behavior is undefined if no interrupt is pending for the specified interrupt vector.
	AccessType: X2APICEN ? Read-write : Error-on-read,Error-on-write.

MSR0000_0848 [Interrupt Enable 0] (Core::X86::Msr::InterruptEnable0)

Reset: 0000_0000_FFFF_0000h.

_ccd[7:0]_lthree[1:0]_core[3:0]_thread[1:0]_n0_aliasMSR; MSR0000_0848

Bits	Description
63:32	Reserved.
31:16	InterruptEnableBits. Reset: FFFFh. The interrupt enable bits can be used to enable each of the 256 interrupts.
	AccessType: X2APICEN ? Read-write : Error-on-read,Error-on-write.
15:0	Reserved.

MSR0000_084[9...F] [Interrupt Enable 7..1] (Core::X86::Msr::InterruptEnable71)

Reset: 0000_0000_FFFF_FFFFh.

_ccd[7:0]_lthree[1:0]_core[3:0]_thread[1:0]_n1_aliasMSR; MSR0000_0849

_ccd[7:0]_lthree[1:0]_core[3:0]_thread[1:0]_n2_aliasMSR; MSR0000_084A

_ccd[7:0]_lthree[1:0]_core[3:0]_thread[1:0]_n3_aliasMSR; MSR0000_084B

_ccd[7:0]_lthree[1:0]_core[3:0]_thread[1:0]_n4_aliasMSR; MSR0000_084C

_ccd[7:0]_lthree[1:0]_core[3:0]_thread[1:0]_n5_aliasMSR; MSR0000_084D

_ccd[7:0]_lthree[1:0]_core[3:0]_thread[1:0]_n6_aliasMSR; MSR0000_084E

_ccd[7:0]_lthree[1:0]_core[3:0]_thread[1:0]_n7_aliasMSR; MSR0000_084F

Bits	Description
63:32	Reserved.
31:0	InterruptEnableBits. Reset: FFFF_FFFFh. The interrupt enable bits can be used to enable each of the 256 interrupts.
	AccessType: X2APICEN ? Read-write : Error-on-read,Error-on-write.

MSR0000_085[0...3] [Extended Interrupt Local Vector Table] (Core::X86::Msr::ExtendedInterruptLvtEntries)

Reset: 0000_0000_0001_0000h.

_ccd[7:0]_lthree[1:0]_core[3:0]_thread[1:0]_n0_aliasMSR; MSR0000_0850

_ccd[7:0]_lthree[1:0]_core[3:0]_thread[1:0]_n1_aliasMSR; MSR0000_0851

_ccd[7:0]_lthree[1:0]_core[3:0]_thread[1:0]_n2_aliasMSR; MSR0000_0852

_ccd[7:0]_lthree[1:0]_core[3:0]_thread[1:0]_n3_aliasMSR; MSR0000_0853

Bits	Description
63:17	Reserved.
16	Mask. Reset: 1. 0=Not masked. 1=Masked.
	AccessType: X2APICEN ? Read-write : Error-on-read,Error-on-write.

15:13	Reserved.
12	DS: interrupt delivery status. Reset: 0. 0=Idle. 1=Send pending. (Indicates that the interrupt has not yet been accepted by the core.)
	AccessType: X2APICEN ? Read-write, Volatile : Error-on-read, Error-on-write.
11	Reserved.
10:8	MsgType: message type. Reset: 0h. See 2.1.12.2.1.14 [Generalized Local Vector Table].
	AccessType: X2APICEN ? Read-write : Error-on-read, Error-on-write.
7:0	Vector. Reset: 00h. Interrupt vector number.
	AccessType: X2APICEN ? Read-write : Error-on-read, Error-on-write.

MSR0000_0C81 [L3 QoS Configuration] (Core::X86::Msr::L3QosCfg1)

_ccd[7:0]_lthree[1:0]; MSR0000_0C81	
Bits	Description
63:1	Reserved.
0	CDP: CDP enable. Read-write. Reset: 0.

MSR0000_0C8D [Monitoring Event Select] (Core::X86::Msr::QM_EVTSEL)

_ccd[7:0]_lthree[1:0]; MSR0000_0C8D	
Bits	Description
63:40	Reserved.
39:32	RMID: Resource Monitoring Identifier. Read-write. Reset: 00h.
31:8	Reserved.
7:0	EventId: Monitored Event ID. Read-write. Reset: 00h.

MSR0000_0C8E [QOS L3 Counter] (Core::X86::Msr::QM_CTR)

Read, Error-on-write. Reset: 0000_0000_0000_0000h.	
_ccd[7:0]_lthree[1:0]; MSR0000_0C8E	
Bits	Description
63	Error. Read, Error-on-write. Reset: 0. Unsupported RMID or event type was written to Core::X86::Msr::QM_EVTSEL.
62	Unavailable. Read, Error-on-write. Reset: 0. Data for this RMID is not available or not monitored for this resource or RMID.
61:0	RmData: Resource Monitored Data. Read, Error-on-write. Reset: 0000_0000_0000_0000h.

MSR0000_0C9[0...F] [L3 QOS Allocation Mask] (Core::X86::Msr::L3QosAllocMask)

_ccd[7:0]_lthree[1:0]_n0; MSR0000_0C90	
_ccd[7:0]_lthree[1:0]_n1; MSR0000_0C91	
_ccd[7:0]_lthree[1:0]_n2; MSR0000_0C92	
_ccd[7:0]_lthree[1:0]_n3; MSR0000_0C93	
_ccd[7:0]_lthree[1:0]_n4; MSR0000_0C94	
_ccd[7:0]_lthree[1:0]_n5; MSR0000_0C95	
_ccd[7:0]_lthree[1:0]_n6; MSR0000_0C96	
_ccd[7:0]_lthree[1:0]_n7; MSR0000_0C97	
_ccd[7:0]_lthree[1:0]_n8; MSR0000_0C98	
_ccd[7:0]_lthree[1:0]_n9; MSR0000_0C99	
_ccd[7:0]_lthree[1:0]_n10; MSR0000_0C9A	
_ccd[7:0]_lthree[1:0]_n11; MSR0000_0C9B	
_ccd[7:0]_lthree[1:0]_n12; MSR0000_0C9C	
_ccd[7:0]_lthree[1:0]_n13; MSR0000_0C9D	
_ccd[7:0]_lthree[1:0]_n14; MSR0000_0C9E	
_ccd[7:0]_lthree[1:0]_n15; MSR0000_0C9F	
Bits	Description
63:16	Reserved.
15:0	WayMask: L3 way mask used for allocation control. Read-write. Reset: FFFFh.

2.1.14.2 MSRs - MSRC000_0xxx

See 1.4.3 [Register Mnemonics] for a description of the register naming convention. MSRs are accessed through x86 WRMSR and RDMSR instructions.

MSRC000_0080 [Extended Feature Enable] (Core::X86::Msr::EFER)	
SKINIT Execution: 0000_0000_0000_0000h.	
_ccd[7:0]_lthree[1:0]_core[3:0]_thread[1:0]; MSRC000_0080	
Bits	Description
63:19	Reserved.
18	IntWbinvdEn. Read-write. Reset: 0. Interruptible WBINVD, WBNOINVD, enable.
17	MCOMMIT: enable memory commit instruction. Read-write. Reset: 0. 0=The MCOMMIT opcode is treated as an undefined opcode. 1=The MCOMMIT instruction is enabled. Enable MCOMMIT instruction. See Core::X86::Cpuid::FeatureExtIdEbx[MCOMMIT].
16	Reserved.
15	TCE: translation cache extension enable. Read-write. Reset: 0. 1=Translation cache extension is enabled. PDC entries related to the linear address of the INVLPG instruction are invalidated. If <VALUE> == 0 all PDC entries are invalidated by the INVLPG instruction.
14	FFXSE: fast FXSAVE/FRSTOR enable. Read-write. Reset: 0. 1=Enables the fast FXSAVE/FRSTOR mechanism. A 64-bit operating system may enable the fast FXSAVE/FRSTOR mechanism if (Core::X86::Cpuid::FeatureExtIdEdx[FFXSR] == 1). This bit is set once by the operating system and its value is not changed afterwards.
13	LMSLE: long mode segment limit enable. Read-write. Reset: 0. 1=Enables the long mode segment limit check mechanism.
12	SVME: secure virtual machine (SVM) enable. Reset: Fixed,0. 1=SVM features are enabled. AccessType: Core::X86::Msr::VM_CR[SvmeDisable] ? Read-only,Error-on-write-1 : Read-write.
11	NXE: no-execute page enable. Read-write. Reset: 0. 1=The no-execute page protection feature is enabled.
10	LMA: long mode active. Read-only. Reset: 0. 1=Indicates that long mode is active. When writing the EFER register the value of this bit must be preserved. Software must read the EFER register to determine the value of LMA, change any other bits as required and then write the EFER register. An attempt to write a value that differs from the state determined by hardware results in a #GP fault.
9	Reserved.
8	LME: long mode enable. Read-write. Reset: 0. 1=Long mode is enabled.
7:1	Reserved.
0	SYSCALL: system call extension enable. Read-write. Reset: 0. 1=SYSCALL and SYSRET instructions are enabled. This adds the SYSCALL and SYSRET instructions which can be used in flat addressed operating systems as low latency system calls and returns.

MSRC000_0081 [SYSCALL Target Address] (Core::X86::Msr::STAR)	
Read-write. Reset: 0000_0000_0000_0000h.	
This register holds the target address used by the SYSCALL instruction and the code and stack segment selector bases used by the SYSCALL and SYSRET instructions.	
_ccd[7:0]_lthree[1:0]_core[3:0]_thread[1:0]; MSRC000_0081	
Bits	Description
63:48	SysRetSel: SYSRET CS and SS. Read-write. Reset: 0000h.
47:32	SysCallSel: SYSCALL CS and SS. Read-write. Reset: 0000h.
31:0	Target: SYSCALL target address. Read-write. Reset: 0000_0000h.

MSRC000_0082 [Long Mode SYSCALL Target Address] (Core::X86::Msr::STAR64)	
Read-write. Reset: 0000_0000_0000_0000h.	
_ccd[7:0]_lthree[1:0]_core[3:0]_thread[1:0]; MSRC000_0082	
Bits	Description

63:0	LSTAR: long mode target address. Read-write. Reset: 0000_0000_0000_0000h. Target address for 64-bit mode calling programs. The address stored in this register must be in canonical form (if not canonical, a #GP fault occurs).
------	-----------------------------------------------------------------------------------------------------------------------------------------------------------------------------------------------------------------------------------------

MSRC000_0083 [Compatibility Mode SYSCALL Target Address] (Core::X86::Msr::STARCOMPAT)

Read-write. Reset: 0000_0000_0000_0000h.

_ccd[7:0]_lthree[1:0]_core[3:0]_thread[1:0]; MSRC000_0083

Bits	Description
63:0	CSTAR: compatibility mode target address. Read-write. Reset: 0000_0000_0000_0000h. Target address for compatibility mode. The address stored in this register must be in canonical form (if not canonical, a #GP fault occurs).

MSRC000_0084 [SYSCALL Flag Mask] (Core::X86::Msr::SYSCALL_FLAG_MASK)

_ccd[7:0]_lthree[1:0]_core[3:0]_thread[1:0]; MSRC000_0084

Bits	Description
63:32	Reserved.
31:0	Mask: SYSCALL flag mask. Read-write. Reset: 0000_0000h. This register holds the EFLAGS mask used by the SYSCALL instruction. 1=Clear the corresponding EFLAGS bit when executing the SYSCALL instruction.

MSRC000_00E7 [Read-Only Max Performance Frequency Clock Count] (Core::X86::Msr::MPerfReadOnly)

Reset: 0000_0000_0000_0000h.

_ccd[7:0]_lthree[1:0]_core[3:0]_thread[1:0]; MSRC000_00E7

Bits	Description
63:0	MPerfReadOnly: Read-only maximum core clocks counter. Reset: 0000_0000_0000_0000h. Incremented by hardware at the P0 frequency while the core is in C0. In combination with Core::X86::Msr::APerfReadOnly, this is used to determine the effective frequency of the core. A Read of this MSR in guest mode is affected by Core::X86::Msr::TscRateMsr. This field uses software P-state numbering. See Core::X86::Msr::HWCR[EffFreqCntMwait], 2.1.5 [Effective Frequency]. This register is not affected by writes to Core::X86::Msr::MPERF. AccessType: Core::X86::Msr::HWCR[EffFreqReadOnlyLock] ? Read-only, Volatile : Read-write, Volatile.

MSRC000_00E8 [Read-Only Actual Performance Frequency Clock Count] (Core::X86::Msr::APerfReadOnly)

Reset: 0000_0000_0000_0000h.

_ccd[7:0]_lthree[1:0]_core[3:0]_thread[1:0]; MSRC000_00E8

Bits	Description
63:0	APerfReadOnly: Read-only actual core clocks counter. Reset: 0000_0000_0000_0000h. This register increments in proportion to the actual number of core clocks cycles while the core is in C0. See Core::X86::Msr::MPerfReadOnly. This register is not affected by Writes to Core::X86::Msr::APERF. AccessType: Core::X86::Msr::HWCR[EffFreqReadOnlyLock] ? Read-only, Volatile : Read-write, Volatile.

MSRC000_00E9 [Instructions Retired Performance Count] (Core::X86::Msr::IRPerfCount)

Reset: 0000_0000_0000_0000h.

_ccd[7:0]_lthree[1:0]_core[3:0]_thread[1:0]; MSRC000_00E9

Bits	Description
63:0	IRPerfCount: instructions retired counter. Reset: 0000_0000_0000_0000h. Dedicated Instructions Retired register increments on once for every instruction retired. See Core::X86::Msr::HWCR[IRPerfEn]. AccessType: Core::X86::Msr::HWCR[EffFreqReadOnlyLock] ? Read-only, Volatile : Read-write, Volatile.

MSRC000_0100 [FS Base] (Core::X86::Msr::FS_BASE)

Read-write. Reset: 0000_0000_0000_0000h.

_ccd[7:0]_lthree[1:0]_core[3:0]_thread[1:0]; MSRC000_0100

Bits	Description
63:0	FSBase: expanded FS segment base. Read-write. Reset: 0000_0000_0000_0000h. This register provides access

	to the expanded 64-bit FS segment base. The address stored in this register must be in canonical form (if not canonical, a #GP fault fill occurs).
--	----------------------------------------------------------------------------------------------------------------------------------------------------

MSRC000_0101 [GS Base] (Core::X86::Msr::GS_BASE)

Read-write. Reset: 0000_0000_0000_0000h.

_ccd[7:0]_lthree[1:0]_core[3:0]_thread[1:0]; MSRC000_0101

Bits	Description
63:0	GSBase: expanded GS segment base. Read-write. Reset: 0000_0000_0000_0000h. This register provides access to the expanded 64-bit GS segment base. The address stored in this register must be in canonical form (if not canonical, a #GP fault fill occurs).

MSRC000_0102 [Kernel GS Base] (Core::X86::Msr::KernelGSbase)

Read-write. Reset: 0000_0000_0000_0000h.

_ccd[7:0]_lthree[1:0]_core[3:0]_thread[1:0]; MSRC000_0102

Bits	Description
63:0	KernelGSBase: kernel data structure pointer. Read-write. Reset: 0000_0000_0000_0000h. This register holds the kernel data structure pointer which can be swapped with the GS_BASE register using the SwapGS instruction. The address stored in this register must be in canonical form (if not canonical, a #GP fault occurs).

MSRC000_0103 [Auxiliary Time Stamp Counter] (Core::X86::Msr::TSC_AUX)

Read-write, Volatile. Reset: 0000_0000_0000_0000h.

_ccd[7:0]_lthree[1:0]_core[3:0]_thread[1:0]; MSRC000_0103

Bits	Description
63:32	Reserved.
31:0	TscAux: auxiliary time stamp counter data. Read-write, Volatile. Reset: 0000_0000h. It is expected that this is initialized by privileged software to a meaningful value, such as a processor ID. This value is returned in the RDTSCP instruction.

MSRC000_0104 [Time Stamp Counter Ratio] (Core::X86::Msr::TscRateMsr)

Core::X86::Msr::TscRateMsr allows the hypervisor to control the guest's view of the Time Stamp Counter. It provides a multiplier that scales the value returned when Core::X86::Msr::TSC[TSC], Core::X86::Msr::MPERF[MPERF], and Core::X86::Msr::MPerfReadOnly[MPerfReadOnly] are Read by a guest running under virtualization. This allows the hypervisor to provide a consistent TSC, MPERF, and MPerfReadOnly rate for a guest process when moving that process between cores that have a differing P0 rate. The TSC Ratio MSR does not affect the value Read from the TSC, MPERF, and MPerfReadOnly MSRs when Read while in host mode or when virtualization is not being used or when accessed by code executed in system management mode (SMM) unless the SMM code is executed within a guest container. The TSC Ratio value does not affect the rate of the underlying TSC, MPERF, and MPerfReadOnly counters, or the value that gets written to the TSC, MPERF, and MPerfReadOnly MSRs counters on a Write by either the host or the guest. The TSC Ratio MSR contains a fixed-point number in 8.32 format, which is 8 bits of integer and 32 bits of fraction. This number is the ratio of the desired P0 frequency to the P0 frequency of the core. The reset value of the TSC Ratio MSR is 1.0, which results in a guest frequency matches the core P0 frequency.

_ccd[7:0]_lthree[1:0]_core[3:0]_thread[1:0]; MSRC000_0104

Bits	Description
63:40	Reserved.
39:32	TscRateMsrInt: time stamp counter rate integer. Read-write. Reset: 01h. Specifies the integer part of the MSR TSC ratio value.
31:0	TscRateMsrFrac: time stamp counter rate fraction. Read-write. Reset: 0000_0000h. Specifies the fractional part of the MSR TSC ratio value.

MSRC000_020[0...F] [L3 QOS Bandwidth Control] (Core::X86::Msr::L3QosBwControl)

_ccd[7:0]_lthree[1:0]_n0; MSRC000_0200

_ccd[7:0]_lthree[1:0]_n1; MSRC000_0201

_ccd[7:0]_lthree[1:0]_n2; MSRC000_0202

_ccd[7:0]_lthree[1:0]_n3; MSRC000_0203

_ccd[7:0]_lthree[1:0]_n4; MSRC000_0204	
_ccd[7:0]_lthree[1:0]_n5; MSRC000_0205	
_ccd[7:0]_lthree[1:0]_n6; MSRC000_0206	
_ccd[7:0]_lthree[1:0]_n7; MSRC000_0207	
_ccd[7:0]_lthree[1:0]_n8; MSRC000_0208	
_ccd[7:0]_lthree[1:0]_n9; MSRC000_0209	
_ccd[7:0]_lthree[1:0]_n10; MSRC000_020A	
_ccd[7:0]_lthree[1:0]_n11; MSRC000_020B	
_ccd[7:0]_lthree[1:0]_n12; MSRC000_020C	
_ccd[7:0]_lthree[1:0]_n13; MSRC000_020D	
_ccd[7:0]_lthree[1:0]_n14; MSRC000_020E	
_ccd[7:0]_lthree[1:0]_n15; MSRC000_020F	
Bits	Description
63:12	Reserved.
11:0	Ceiling: QOS BW Control BW ceiling value. Read-write. Reset: 800h.

MSRC000_0410 [MCA Interrupt Configuration] (Core::X86::Msr::McaIntrCfg)

Read-write. Reset: 0000_0000_0000_0000h.

MSRC000_0410

Bits	Description
63:16	Reserved.
15:12	ThresholdLvtOffset. Read-write. Reset: 0h. For error thresholding interrupts, specifies the address of the LVT entry in the APIC registers as follows: LVT address = (LvtOffset shifted left 4 bits) + 500h (see Core::X86::Apic::ExtendedInterruptLvtEntries).
11:8	Reserved.
7:4	DeferredLvtOffset. Read-write. Reset: 0h. Description: For deferred error interrupts, specifies the address of the LVT entry in the APIC registers as follows: LVT address = (LvtOffset shifted left 4 bits) + 500h (see APIC[530:500]).
3:0	Reserved.

2.1.14.2.1 MSRs - MSRC000_2xxx

The MCA registers including the legacy aliases (MSR0000_000[1:0], MSR0000_04xx) are mapped to MSRC000_2xxx. See 3.2.5 [MCA Banks].

2.1.14.3 MSRs - MSRC001_0xxx

See 1.4.3 [Register Mnemonics] for a description of the register naming convention. MSRs are accessed through x86 WRMSR and RDMSR instructions.

MSRC001_000[0...3] [Performance Event Select [3:0]] (Core::X86::Msr::PERF_LEGACY_CTL)

Read-write. Reset: 0000_0000_0000_0000h.

The legacy alias of Core::X86::Msr::PERF_CTL. See Core::X86::Msr::PERF_CTL.

_ccd[7:0]_lthree[1:0]_core[3:0]_thread[1:0]_n0; MSRC001_0000	
_ccd[7:0]_lthree[1:0]_core[3:0]_thread[1:0]_n1; MSRC001_0001	
_ccd[7:0]_lthree[1:0]_core[3:0]_thread[1:0]_n2; MSRC001_0002	
_ccd[7:0]_lthree[1:0]_core[3:0]_thread[1:0]_n3; MSRC001_0003	
Bits	Description
63:42	Reserved.
41:40	HostGuestOnly: count only host/guest events. Read-write. Reset: 0h.
39:36	Reserved.
35:32	EventSelect[11:8]: performance event select. Read-write. Reset: 0h.

31:24	CntMask: counter mask. Read-write. Reset: 00h. Controls the number of events counted per clock cycle.
Valid Values:	
Value	Description
00h	The corresponding PERF_CTR[5:0] register increments by the number of events occurring in a clock cycle. See 2.1.15.3 [Large Increment per Cycle Events] for events that can increment greater than 15 per cycle.
7Fh-01h	When Inv == 0, the corresponding PERF_CTR[5:0] register increments by 1, if the number of events occurring in a clock cycle is greater than or equal to the CntMask value. When Inv == 1, the corresponding PERF_CTR[5:0] register increments by 1, if the number of events occurring in a clock cycle is less than CntMask value.
FFh-80h	Reserved.
23	Inv: invert counter mask. Read-write. Reset: 0.
22	En: enable performance counter. Read-write. Reset: 0.
21	Reserved.
20	Int: enable APIC interrupt. Read-write. Reset: 0.
19	Reserved.
18	Edge: edge detect. Read-write. Reset: 0.
17:16	OsUserMode: OS and user mode. Read-write. Reset: 0h.
15:8	UnitMask: event qualification. Read-write. Reset: 00h. When selecting an event for which not all UnitMask bits are defined, the undefined UnitMask bits should be set to zero.
7:0	EventSelect[7:0]: event select. Read-write. Reset: 00h.

MSRC001_000[4...7] [Performance Event Counter [3:0]] (Core::X86::Msr::PERF_LEGACY_CTR)

Read-write, Volatile. Reset: 0000_0000_0000_0000h.

Note: When counting events that capable of counting greater than 15 events per cycle (MergeEvent) the even and the corresponding odd PERF_LEGACY_CTR must be paired to appear as a single 64-bit counter. See 2.1.15.3 [Large Increment per Cycle Events].

The legacy alias of Core::X86::Msr::PERF_CTR. See Core::X86::Msr::PERF_CTR.

_ccd[7:0]_lthree[1:0]_core[3:0]_thread[1:0]_n0; MSRC001_0004

_ccd[7:0]_lthree[1:0]_core[3:0]_thread[1:0]_n1; MSRC001_0005

_ccd[7:0]_lthree[1:0]_core[3:0]_thread[1:0]_n2; MSRC001_0006

_ccd[7:0]_lthree[1:0]_core[3:0]_thread[1:0]_n3; MSRC001_0007

Bits	Description
63:48	Reserved.
47:0	CTR: performance counter value. Read-write, Volatile. Reset: 0000_0000_0000h. In special cases (see 2.1.15.3 [Large Increment per Cycle Events]) CTR can appear as a 64-bit counter.

MSRC001_0010 [System Configuration] (Core::X86::Msr::SYS_CFG)

Reset: 0000_0000_0000_0000h.

_ccd[7:0]_lthree[1:0]_core[3:0]; MSRC001_0010

Bits	Description
63:24	Reserved.
23	SMEE: secure memory encryption enable. Read, Write-1-only. Reset: 0. 0=Memory encryption features are disabled. 1=Memory encryption features are enabled. For enabling secure memory encryption see 2.1.4 [Memory Encryption].
22	Tom2ForceMemTypeWB: top of memory 2 memory type write back. Read-write. Reset: 0. 1=The default memory type of memory between 4-GB and Core::X86::Msr::TOM2 is Write-back instead of the memory type defined by Core::X86::Msr::MTRRdefType[MemType]. For this bit to have any effect, Core::X86::Msr::MTRRdefType[MtrrDefTypeEn] must be 1. MTRRs and PAT can be used to override this memory type.
21	MtrrTom2En: MTRR top of memory 2 enable. Read-write. Reset: 0. 0=Core::X86::Msr::TOM2 is disabled. 1=

	Core::X86::Msrr::TOM2 is enabled.
20	MtrrVarDramEn: MTRR variable DRAM enable. Read-write. Reset: 0. Init: BIOS,1. 0=Core::X86::Msrr::TOP_MEM and IORRs are disabled. 1=These registers are enabled.
19	MtrrFixDramModEn: MTRR fixed RdDram and WrDram modification enable. Read-write. Reset: 0. 0=Core::X86::Msrr::MtrrFix_64K through Core::X86::Msrr::MtrrFix_4K_7 [RdDram,WrDram] read values is masked 00b; writing does not change the hidden value. 1=Core::X86::Msrr::MtrrFix_64K through Core::X86::Msrr::MtrrFix_4K_7 [RdDram,WrDram] access type is Read-write. Not shared between threads. Controls access to Core::X86::Msrr::MtrrFix_64K through Core::X86::Msrr::MtrrFix_4K_7 [RdDram ,WrDram]. This bit should be set to 1 during BIOS initialization of the fixed MTRRs, then cleared to 0 for operation.
18	MtrrFixDramEn: MTRR fixed RdDram and WrDram attributes enable. Read-write. Reset: 0. Init: BIOS,1. 1=Enables the RdDram and WrDram attributes in Core::X86::Msrr::MtrrFix_64K through Core::X86::Msrr::MtrrFix_4K_7.
17:0	Reserved.

MSRC001_0015 [Hardware Configuration] (Core::X86::Msrr::HWCR)

Reset: 0000_0000_0100_0010h.

_ccd[7:0]_lthree[1:0]_core[3:0]_thread[1:0]; MSRC001_0015

Bits	Description
63:31	Reserved.
30	IRPerfEn: enable instructions retired counter. Read-write. Reset: 0. 1=Enable Core::X86::Msrr::IRPerfCount.
29:28	Reserved.
27	EffFreqReadOnlyLock: read-only effective frequency counter lock. Write-1-only. Reset: 0. Init: BIOS,1. 1=Core::X86::Msrr::MPerfReadOnly, Core::X86::Msrr::APerfReadOnly and Core::X86::Msrr::IRPerfCount are Read-only.
26	EffFreqCntMwait: effective frequency counting during mwait. Read-write. Reset: 0. 0=The registers do not increment. 1=The registers increment. Specifies whether Core::X86::Msrr::MPERF and Core::X86::Msrr::APERF increment while the core is in the monitor event pending state. See 2.1.5 [Effective Frequency].
25	CpbDis: core performance boost disable. Read-write. Reset: 0. 0=CPB is requested to be enabled. 1=CPB is disabled. Specifies whether core performance boost is requested to be enabled or disabled. If core performance boost is disabled while a core is in a boosted P-state, the core automatically transitions to the highest performance non-boosted P-state.
24	TscFreqSel: TSC frequency select. Read-only. Reset: 1. 1=The TSC increments at the P0 frequency.
23:22	Reserved.
21	LockTscToCurrentP0: lock the TSC to the current P0 frequency. Read-write. Reset: 0. 0=The TSC will count at the P0 frequency. 1=The TSC frequency is locked to the current P0 frequency at the time this bit is set and remains fixed regardless of future changes to the P0 frequency.
20	IoCfgGpFault: IO-space configuration causes a GP fault. Read-write. Reset: 0. 1=IO-space accesses to configuration space cause a GP fault. The fault is triggered if any part of the IO Read/Write address range is between CF8h and CFFh, inclusive. These faults only result from single IO instructions, not to string and REP IO instructions. This fault takes priority over the IO trap mechanism described by Core::X86::Msrr::SMI_ON_IO_TRAP_CTL_STS.
19	Reserved.
18	McStatusWrEn: machine check status write enable. Read-write. Reset: 0. 0=MCi_STATUS registers are Readable; Writing a non-zero pattern to these registers causes a general protection fault. 1=MCi_STATUS registers are Read-write, including Reserved fields; do not cause general protection faults; such Writes update all implemented bits in these registers; All fields of all threshold registers are Read-write when accessed from MSR space, including Locked, except BlkPtr which is always Read-only; McStatusWrEn does not change the access type for the thresholding registers accessed via configuration space. Description: McStatusWrEn can be used to debug machine check exception and interrupt handlers. See 3.1 [Machine Check Architecture].
17	Wrap32Dis: 32-bit address wrap disable. Read-write. Reset: 0. 1=Disable 32-bit address wrapping. Software

	can use Wrap32Dis to access physical memory above 4 Gbytes without switching into 64-bit mode. To do so, software should Write a greater-than 4-Gbyte address to Core::X86::Msr::FS_BASE and Core::X86::Msr::GS_BASE. Then it would address ± 2 Gbytes from one of those bases using normal memory reference instructions with a FS or GS override prefix. However, the INVLPG, FST, and SSE store instructions generate 32-bit addresses in legacy mode, regardless of the state of Wrap32Dis.
16:15	Reserved.
14	RsmSpCycDis: RSM special bus cycle disable. Reset: 0. 0=A link special bus cycle, SMIACK, is generated on a resume from SMI. AccessType: Core::X86::Msr::HWCR[SmmLock] ? Read-only : Read-write.
13	SmiSpCycDis: SMI special bus cycle disable. Reset: 0. 0=A link special bus cycle, SMIACK, is generated when an SMI interrupt is taken. AccessType: Core::X86::Msr::HWCR[SmmLock] ? Read-only : Read-write.
12:11	Reserved.
10	MonMwaitUserEn: MONITOR/MWAIT user mode enable. Read-write. Reset: 0. 0=The MONITOR and MWAIT instructions are supported only in privilege level 0; these instructions in privilege levels 1 to 3 cause a #UD exception. 1=The MONITOR and MWAIT instructions are supported in all privilege levels. The state of this bit is ignored if MonMwaitDis is set.
9	MonMwaitDis: MONITOR and MWAIT disable. Read-write. Reset: 0. 1=The MONITOR and MWAIT opcodes become invalid. This affects what is reported back through Core::X86::Cpuid::FeatureIdEcX[Monitor].
8	IgnneEm: IGNNE port emulation enable. Read-write. Reset: 0. 1=Enable emulation of IGNNE port.
7	AllowFerrOnNe: allow FERR on NE. Read-write. Reset: 0. 0=Disable legacy FERR signaling and generate FERR exception directly. 1=Legacy FERR signaling.
6:5	Reserved.
4	INVDWBINVD: INVD to WBINVD conversion. Read-write. Reset: 1. 1=Convert INVD to WBINVD. Description: This bit is required to be set for normal operation when any of the following are true: <ul style="list-style-type: none"> • An L2 is shared by multiple threads. • An L3 is shared by multiple cores. • CC6 is enabled. • Probe filter is enabled.
3	TlbCacheDis: cacheable memory disable. Read-write. Reset: 0. 1=Disable performance improvement that assumes that the PML4, PDP, PDE and PTE entries are in cacheable WB DRAM. Description: Operating systems that maintain page tables in any other memory type must set the TlbCacheDis bit to insure proper operation. <ul style="list-style-type: none"> • TlbCacheDis does not override the memory type specified by the SMM ASeg and TSeg memory regions controlled by Core::X86::Msr::SMMAddr Core::X86::Msr::SMMMMask.
2:1	Reserved.
0	SmmLock: SMM code lock. Read,Write-1-only. Reset: 0. Init: BIOS,1. 1=SMM code in the ASeg and TSeg range and the SMM registers are Read-only and SMI interrupts are not intercepted in SVM. See 2.1.12.1.10 [Locking SMM].

MSRC001_001[6...8] [IO Range Base] (Core::X86::Msr::IORR_BASE)

Read-write.	
Core::X86::Msr::IORR_BASE and Core::X86::Msr::IORR_MASK combine to specify the two sets of base and mask pairs for two IORR ranges. A core access, with address CPUAddr, is determined to be within IORR address range if the following equation is true: CPUAddr[47:12] & PhyMask[47:12] == PhyBase[47:12] & PhyMask[47:12]. BIOS can use the IORRs to create an IO hole within a range of addresses that would normally be mapped to DRAM. It can also use the IORRs to re-assert a DRAM destination for a range of addresses that fall within a bigger IO hole that overlays DRAM.	
_ccd[7:0]_lthree[1:0]_core[3:0]_n0; MSRC001_0016	
_ccd[7:0]_lthree[1:0]_core[3:0]_n1; MSRC001_0018	
Bits	Description

63:48	Reserved.
47:12	PhyBase: physical base address. Read-write. Reset: X_XXXX_XXXXh.
11:5	Reserved.
4	RdMem: read from memory. Read-write. Reset: X. 0=Read accesses to the range are directed to IO. 1=Read accesses to the range are directed to system memory.
3	WrMem: write to memory. Read-write. Reset: X. 0=Write accesses to the range are directed to IO. 1=Write accesses to the range are directed to system memory.
2:0	Reserved.

MSRC001_001[7...9] [IO Range Mask] (Core::X86::Msr::IORR_MASK)

Read-write. Reset: 0000_0000_0000_0000h.

See Core::X86::Msr::IORR_BASE.

_ccd[7:0]_lthree[1:0]_core[3:0]_n0; MSRC001_0017

_ccd[7:0]_lthree[1:0]_core[3:0]_n1; MSRC001_0019

Bits	Description
63:48	Reserved.
47:12	PhyMask: physical address mask. Read-write. Reset: 0_0000_0000h.
11	Valid. Read-write. Reset: 0. 1=The pair of registers that specifies an IORR range is valid.
10:0	Reserved.

MSRC001_001A [Top Of Memory] (Core::X86::Msr::TOP_MEM)

Read-write.

_ccd[7:0]_lthree[1:0]_core[3:0]; MSRC001_001A

Bits	Description
63:48	Reserved.
47:23	TOM[47:23]: top of memory. Read-write. Reset: XXX_XXXXh. Specifies the address that divides between MMIO and DRAM. This value is normally placed below 4-GB. From TOM to 4-GB is MMIO; below TOM is DRAM. See 2.1.6.3 [System Address Map].
22:0	Reserved.

MSRC001_001D [Top Of Memory 2] (Core::X86::Msr::TOM2)

Read-write.

_ccd[7:0]_lthree[1:0]_core[3:0]; MSRC001_001D

Bits	Description
63:48	Reserved.
47:23	TOM2[47:23]: second top of memory. Read-write. Reset: XXX_XXXXh. Specifies the address divides between MMIO and DRAM. This value is normally placed above 4 GBs. From 4-GB to (TOM2 - 1) is DRAM; TOM2 and above is MMIO. See 2.1.6.3 [System Address Map]. This register is enabled by Core::X86::Msr::SYS_CFG[MtrrTom2En].
22:0	Reserved.

MSRC001_0022 [Machine Check Exception Redirection] (Core::X86::Msr::McExcepRedir)

Read-write. Reset: 0000_0000_0000_0000h.

This register can be used to redirect machine check exceptions (MCEs) to SMIs or vectored interrupts. If both RedirSmiEn and RedirVecEn are set, then undefined behavior results.

_ccd[7:0]_lthree[1:0]_core[3:0]_thread[1:0]; MSRC001_0022

Bits	Description
63:10	Reserved.
9	RedirSmiEn. Read-write. Reset: 0. 1=Redirect MCEs (that are directed to this core) to generate an SMI-trigger IO cycle via Core::X86::Msr::SmiTrigIoCycle. The status is stored in Core::X86::Smm::LocalSmiStatus[MceRedirSts].
8	RedirVecEn. Read-write. Reset: 0. 1=Redirect MCEs (that are directed to this core) to generate a vectored

	interrupt, using the interrupt vector specified in RedirVector.
7:0	RedirVector . Read-write. Reset: 00h. See RedirVecEn.

MSRC001_003[0...5] [Processor Name String] (Core::X86::Msr::ProcNameString)

Read-write.

These 6 registers hold the CPUID name string in ASCII. The state of these registers are returned by CPUID instructions, Core::X86::Cpuid::ProcNameStr0Eax through Core::X86::Cpuid::ProcNameStr2Edx. BIOS should set these registers to the product name for the processor as provided by AMD. Each register contains a block of 8 ASCII characters; the least byte corresponds to the first ASCII character of the block; the most-significant byte corresponds to the last character of the block. MSRC001_0030 contains the first block of the name string; MSRC001_0035 contains the last block of the name string.

_ccd[7:0]_lthree[1:0]_core[3:0]_thread[1:0]_n0; MSRC001_0030

_ccd[7:0]_lthree[1:0]_core[3:0]_thread[1:0]_n1; MSRC001_0031

_ccd[7:0]_lthree[1:0]_core[3:0]_thread[1:0]_n2; MSRC001_0032

_ccd[7:0]_lthree[1:0]_core[3:0]_thread[1:0]_n3; MSRC001_0033

_ccd[7:0]_lthree[1:0]_core[3:0]_thread[1:0]_n4; MSRC001_0034

_ccd[7:0]_lthree[1:0]_core[3:0]_thread[1:0]_n5; MSRC001_0035

Bits	Description
63:56	CpuNameString7 . Read-write. Reset: XXh.
55:48	CpuNameString6 . Read-write. Reset: XXh.
47:40	CpuNameString5 . Read-write. Reset: XXh.
39:32	CpuNameString4 . Read-write. Reset: XXh.
31:24	CpuNameString3 . Read-write. Reset: XXh.
23:16	CpuNameString2 . Read-write. Reset: XXh.
15:8	CpuNameString1 . Read-write. Reset: XXh.
7:0	CpuNameString0 . Read-write. Reset: XXh.

MSRC001_005[0...3] [IO Trap] (Core::X86::Msr::SMI_ON_IO_TRAP)

Read-write. Reset: 0000_0000_0000_0000h.

Core::X86::Msr::SMI_ON_IO_TRAP and Core::X86::Msr::SMI_ON_IO_TRAP_CTL_STS provide a mechanism for executing the SMI handler if a an access to one of the specified addresses is detected. Access address and access type checking is performed before IO instruction execution. If the access address and access type match one of the specified IO address and access types, then: (1) the IO instruction is not executed; (2) any breakpoint, other than the single-step breakpoint, set on the IO instruction is not taken (the single-step breakpoint is taken after resuming from SMM); and (3) issue the SMI-trigger IO cycle specified by Core::X86::Msr::SmiTrigIoCycle if enabled. The status is stored in Core::X86::Smm::LocalSmiStatus[IoTrapSts].

IO-space configuration accesses are special IO accesses. An IO access is defined as an IO-space configuration access when IO instruction address bits[31:0] are CFCh, CFDh, CFEh, or CFFh when IO-space configuration is enabled (IO::IoCfgAddr[ConfigEn]). The access address for a configuration space access is the current value of IO::IoCfgAddr[BusNo,Device,Function,RegNo]. The access address for an IO access that is not a configuration access is equivalent to the IO instruction address, bits[31:0].

The access address is compared with SmiAddr, and the instruction access type is compared with the enabled access types defined by ConfigSMI, SmiOnRdEn, and SmiOnWrEn. Access address bits[23:0] can be masked with SmiMask. IO and configuration space trapping to SMI applies only to single IO instructions; it does not apply to string and REP IO instructions. The conditional GP fault described by Core::X86::Msr::HWCR[IoCfgGpFault] takes priority over this trap.

_ccd[7:0]_lthree[1:0]_core[3:0]_thread[1:0]_n0; MSRC001_0050

_ccd[7:0]_lthree[1:0]_core[3:0]_thread[1:0]_n1; MSRC001_0051

_ccd[7:0]_lthree[1:0]_core[3:0]_thread[1:0]_n2; MSRC001_0052

_ccd[7:0]_lthree[1:0]_core[3:0]_thread[1:0]_n3; MSRC001_0053

Bits	Description
63	SmiOnRdEn: enable SMI on IO read . Read-write. Reset: 0. 1=Enables SMI generation on a Read access.
62	SmiOnWrEn: enable SMI on IO write . Read-write. Reset: 0. 1=Enables SMI generation on a Write access.
61	ConfigSmi: configuration space SMI . Read-write. Reset: 0. 0=IO access (that is not an IO-space configuration

	access). 1=Configuration access.
60:56	Reserved.
55:32	SmiMask[23:0] . Read-write. Reset: 00_0000h. 1=Do not mask address bit. 0=Mask address bit. SMI IO trap mask.
31:0	SmiAddr[31:0] . Read-write. Reset: 0000_0000h. SMI IO trap address.

MSRC001_0054 [IO Trap Control] (Core::X86::MsR::SMI_ON_IO_TRAP_CTL_STS)

_ccd[7:0]_lthree[1:0]_core[3:0]_thread[1:0]; MSRC001_0054

Bits	Description
63:16	Reserved.
15	IoTrapEn: IO trap enable . Read-write. Reset: 0. 1=Enable IO and configuration space trapping specified by Core::X86::MsR::SMI_ON_IO_TRAP and Core::X86::MsR::SMI_ON_IO_TRAP_CTL_STS.
14:8	Reserved.
7	SmiEn3 . Read-write. Reset: 0. 1=The trap Core::X86::MsR::SMI_ON_IO_TRAP_n[3] is enabled.
6	Reserved.
5	SmiEn2 . Read-write. Reset: 0. 1=The trap Core::X86::MsR::SMI_ON_IO_TRAP_n[2] is enabled.
4	Reserved.
3	SmiEn1 . Read-write. Reset: 0. 1=The trap Core::X86::MsR::SMI_ON_IO_TRAP_n[1] is enabled.
2	Reserved.
1	SmiEn0 . Read-write. Reset: 0. 1=The trap Core::X86::MsR::SMI_ON_IO_TRAP_n[0] is enabled.
0	Reserved.

MSRC001_0055 [Reserved.] (Core::X86::MsR::IntPend)

Read-only. Reset: Fixed,0000_0000_0000_0000h.

_ccd[7:0]_lthree[1:0]_core[3:0]; MSRC001_0055

Bits	Description
63:0	Reserved.

MSRC001_0056 [SMI Trigger IO Cycle] (Core::X86::MsR::SmiTrigIoCycle)

Read-write. Reset: 0000_0000_0000_0000h.

See 2.1.12.1.3 [SMI Sources And Delivery]. This register specifies an IO cycle that may be generated when a local SMI trigger event occurs. If IoCycleEn is set and there is a local SMI trigger event, then the IO cycle generated is a byte Read or Write, based on IoRd, to address IoPortAddress. If the cycle is a Write, then IoData contains the data written. If the cycle is a Read, the value read is discarded. If IoCycleEn is clear and a local SMI trigger event occurs, then undefined behavior results.

_ccd[7:0]_lthree[1:0]_core[3:0]_thread[1:0]; MSRC001_0056

Bits	Description
63:27	Reserved.
26	IoRd: IO Read . Read-write. Reset: 0. 0=IO Write. 1=IO Read.
25	IoCycleEn: IO cycle enable . Read-write. Reset: 0. 1=The SMI trigger IO cycle is enabled to be generated.
24	Reserved.
23:16	IoData . Read-write. Reset: 00h.
15:0	IoPortAddress . Read-write. Reset: 0000h.

MSRC001_0058 [MMIO Configuration Base Address] (Core::X86::MsR::MmioCfgBaseAddr)

See 2.1.7 [Configuration Space] for a description of MMIO configuration space.

_ccd[7:0]_lthree[1:0]_core[3:0]; MSRC001_0058

Bits	Description
63:48	Reserved.
47:20	MmioCfgBaseAddr[47:20]: MMIO configuration base address bits[47:20] . Read-write. Reset: XXX_XXXXh. Specifies the base address of the MMIO configuration range.

19:6	Reserved.																						
5:2	BusRange: bus range identifier. Read-write. Reset: 0h. Specifies the number of buses in the MMIO configuration space range. The size of the MMIO configuration space is 1-MB times the number of buses. ValidValues:																						
	<table> <tr> <th>Value</th><th>Description</th></tr> <tr> <td>0h</td><td>1</td></tr> <tr> <td>1h</td><td>2</td></tr> <tr> <td>2h</td><td>4</td></tr> <tr> <td>3h</td><td>8</td></tr> <tr> <td>4h</td><td>16</td></tr> <tr> <td>5h</td><td>32</td></tr> <tr> <td>6h</td><td>64</td></tr> <tr> <td>7h</td><td>128</td></tr> <tr> <td>8h</td><td>256</td></tr> <tr> <td>Fh-9h</td><td>Reserved</td></tr> </table>	Value	Description	0h	1	1h	2	2h	4	3h	8	4h	16	5h	32	6h	64	7h	128	8h	256	Fh-9h	Reserved
Value	Description																						
0h	1																						
1h	2																						
2h	4																						
3h	8																						
4h	16																						
5h	32																						
6h	64																						
7h	128																						
8h	256																						
Fh-9h	Reserved																						
1	Reserved.																						
0	Enable. Read-write. Reset: 0. 1=MMIO configuration space is enabled.																						

MSRC001_0061 [P-state Current Limit] (Core::X86::Msrr::PStateCurLim)

_ccd[7:0]_lthree[1:0]_core[3:0]; MSRC001_0061	
Bits	Description
63:7	Reserved.
6:4	PstateMaxVal: P-state maximum value. Read,Error-on-write, Volatile. Reset: XXXb. Specifies the lowest-performance non-boosted P-state (highest non-boosted value) allowed. Attempts to change Core::X86::Msrr::PStateCtl[PstateCmd] to a lower-performance P-state (higher value) are clipped to the value of this field.
3	Reserved.
2:0	CurPstateLimit: current P-state limit. Read,Error-on-write, Volatile. Reset: XXXb. Specifies the highest-performance P-state (lowest value) allowed. CurPstateLimit is always bounded by Core::X86::Msrr::PStateCurLim[PstateMaxVal]. Attempts to change the CurPstateLimit to a value greater (lower performance) than Core::X86::Msrr::PStateCurLim[PstateMaxVal] leaves CurPstateLimit unchanged.

MSRC001_0062 [P-state Control] (Core::X86::Msrr::PStateCtl)

_ccd[7:0]_lthree[1:0]_core[3:0]_thread[1:0]; MSRC001_0062	
Bits	Description
63:3	Reserved.
2:0	PstateCmd: P-state change command. Read-write. Reset: XXXb. Cold reset value varies by product; after a warm reset, value initializes to the P-state the core was in prior to the reset. Writes to this field cause the core to change to the indicated non-boosted P-state number, specified by Core::X86::Msrr::PStateDef. 0=P0, 1=P1, etc. P-state limits are applied to any P-state requests made through this register. Reads from this field return the last written value, regardless of whether any limits are applied.

MSRC001_0063 [P-state Status] (Core::X86::Msrr::PStateStat)

Read,Error-on-write, Volatile.	
_ccd[7:0]_lthree[1:0]_core[3:0]; MSRC001_0063	
Bits	Description
63:3	Reserved.
2:0	CurPstate: current P-state. Read,Error-on-write, Volatile. Reset: XXXb. This field provides the frequency component of the current non-boosted P-state of the core (regardless of the source of the P-state change, including Core::X86::Msrr::PStateCtl[PstateCmd]). 0=P0, 1=P1, etc. The value of this field is updated when the COF

transitions to a new value associated with a P-state.

MSRC001_006[4...B] [P-state [7:0]] (Core::X86::Msr::PStateDef)

Read-write.

Each of these registers specify the frequency and voltage associated with each of the core P-states.

The CpuVid field in these registers is required to be programmed to the same value in all cores of a processor, but are allowed to be different between processors in a multi-processor system. All other fields in these registers are required to be programmed to the same value in each core of the coherent fabric.

_n0_aliasMSR; MSRC001_0064

_n1_aliasMSR; MSRC001_0065

_n2_aliasMSR; MSRC001_0066

_n3_aliasMSR; MSRC001_0067

_n4_aliasMSR; MSRC001_0068

_n5_aliasMSR; MSRC001_0069

_n6_aliasMSR; MSRC001_006A

_n7_aliasMSR; MSRC001_006B

Bits	Description
63	PstateEn. Read-write. Reset: X. 0=The P-state specified by this MSR is not valid. 1=The P-state specified by this MSR is valid. The purpose of this register is to indicate if the rest of the P-state information in the register is valid after a reset; it controls no hardware.
62:32	Reserved.
31:30	IddDiv: current divisor. Read-write. Reset: XXb. See IddValue.
29:22	IddValue: current value. Read-write. Reset: XXXXXXXXXb. After a reset, IddDiv and IddValue combine to specify the expected maximum current dissipation of a single core that is in the P-state corresponding to the MSR number. These values are intended to be used to create ACPI-defined _PSS objects. The values are expressed in amps; they are not intended to convey final product power levels; they may not match the power levels specified in the Power and Thermal Datasheets.
21:14	CpuVid[7:0]: core VID. Read-write. Reset: XXXXXXXXXb.
13:8	CpuDfsId: core divisor ID. Read-write. Reset: XXXXXXXb. Specifies the core frequency divisor; see CpuFid. For values [1Ah:08h], 1/8th integer divide steps supported down to VCO/3.25 (Note, L3/L2 FIFO logic related to 4-cycle data heads-up requires core to be 1/3 of L3 frequency or higher). For values [30h:1Ch], 1/4th integer divide steps supported down to VCO/6 (DID[0] should zero if DID[5:0] > 1Ah). (Note, core and L3 frequencies below 400MHz are not supported by the architecture). Core supports DID up to 30h, but L3 must be 2Ch (VCO/5.5) or less.
ValidValues:	
Value	Description
00h	Off
07h-01h	Reserved.
08h	VCO/1
09h	VCO/1.125
1Ah-0Ah	VCO/<Value/8>
1Bh	Reserved.
1Ch	VCO/<Value/8>
1Dh	Reserved.
1Eh	VCO/<Value/8>
1Fh	Reserved.
20h	VCO/<Value/8>
21h	Reserved.
22h	VCO/<Value/8>
23h	Reserved.
24h	VCO/<Value/8>

	25h	Reserved.
	26h	VCO/<Value/8>
	27h	Reserved.
	28h	VCO/<Value/8>
	29h	Reserved.
	2Ah	VCO/<Value/8>
	2Bh	Reserved.
	2Ch	VCO/<Value/8>
	3Fh-2Dh	Reserved.
7:0	CpuFid[7:0]: core frequency ID. Read-write. Reset: XXh. Specifies the core frequency multiplier. The core COF is a function of CpuFid and CpuDid, and defined by CoreCOF.	
	ValidValues:	
	Value	Description
	0Fh-00h	Reserved.
	FFh-10h	<Value>*25

MSRC001_0073 [C-state Base Address] (Core::X86::Msr::CStateBaseAddr)

Read-write. Reset: 0000_0000_0000_0000h.

_ccd[7:0]_lthree[1:0]_core[3:0]_thread[1:0]; MSRC001_0073

Bits	Description
63:16	Reserved.
15:0	CstateAddr: C-state address. Read-write. Reset: 0000h. Specifies the IO addresses trapped by the core for C-state entry requests. A value of 0 in this field specifies that the core does not trap any IO addresses for C-state entry. Writing values greater than FFF8h into this field result in undefined behavior. All other values cause the core to trap IO addresses CstateAddr through CstateAddr + 7.

MSRC001_0074 [CPU Watchdog Timer] (Core::X86::Msr::CpuWdtCfg)

Read-write. Reset: 0000_0000_0000_0280h.

_ccd[7:0]_lthree[1:0]_core[3:0]; MSRC001_0074

Bits	Description										
63:10	Reserved.										
9:7	CpuWdTmrCfgSeverity. Read-write. Reset: 5h. Specifies the CPU Watch Dog Timer severity. ValidValues: <table><tr><th>Value</th><th>Description</th></tr><tr><td>4h-0h</td><td>Reserved.</td></tr><tr><td>5h</td><td>MCA_EXSC_ERROR_SEVERITY_FATAL</td></tr><tr><td>7h-6h</td><td>Reserved.</td></tr></table>	Value	Description	4h-0h	Reserved.	5h	MCA_EXSC_ERROR_SEVERITY_FATAL	7h-6h	Reserved.		
Value	Description										
4h-0h	Reserved.										
5h	MCA_EXSC_ERROR_SEVERITY_FATAL										
7h-6h	Reserved.										
6:3	CpuWdtCountSel: CPU watchdog timer count select. Read-write. Reset: 0h. CpuWdtCountSel and CpuWdtTimeBase together specify the time period required for the WDT to expire. The time period is ((the multiplier specified by CpuWdtCountSel) * (the time base specified by CpuWdtTimeBase)). The actual timeout period may be anywhere from zero to one increment less than the values specified, due to non-deterministic behavior. ValidValues: <table><tr><th>Value</th><th>Description</th></tr><tr><td>0h</td><td>4095</td></tr><tr><td>1h</td><td>2047</td></tr><tr><td>2h</td><td>1023</td></tr><tr><td>3h</td><td>511</td></tr></table>	Value	Description	0h	4095	1h	2047	2h	1023	3h	511
Value	Description										
0h	4095										
1h	2047										
2h	1023										
3h	511										

	4h	255
	5h	127
	6h	63
	7h	31
	8h	8191
	9h	16383
	Fh-Ah	Reserved
2:1	CpuWdtTimeBase: CPU watchdog timer time base. Read-write. Reset: 0h. Specifies the time base for the timeout period specified in CpuWdtCountSel.	
	ValidValues:	
	Value	Description
	0h	1.31ms
	1h	1.28us
	3h-2h	Reserved
0	CpuWdtEn: CPU watchdog timer enable. Read-write. Reset: 0. Init: BIOS,1. 1=The WDT is enabled.	

MSRC001_0111 [SMM Base Address] (Core::X86::Msrr::SMM_BASE)

Reset: 0000_0000_0003_0000h.

This holds the base of the SMM memory region. The value of this register is stored in the save state on entry into SMM (see 2.1.12.1.5 [SMM Save State]) and it is restored on returning from SMM. The 16-bit CS (code segment) selector is loaded with SmmBase[19:4] on entering SMM. SmmBase[3:0] is required to be 0. The SMM base address can be changed in two ways:

- The SMM base address, at offset FF00h in the SMM state save area, may be changed by the SMI handler. The RSM instruction updates SmmBase with the new value.
- Normal WRMSR access to this register.

_ccd[7:0]_lthree[1:0]_core[3:0]_thread[1:0]; MSRC001_0111

Bits	Description
63:32	Reserved.
31:0	SmmBase. Reset: 0003_0000h.
	AccessType: Core::X86::Msrr::HWCR[SmmLock] ? Read-only : Read-write.

MSRC001_0112 [SMM TSeg Base Address] (Core::X86::Msrr::SMMAddr)

Configurable. Reset: 0000_0000_0000_0000h.

See 2.1.12.1 [System Management Mode (SMM)] and 2.1.6.3.1 [Memory Access to the Physical Address Space]. See Core::X86::Msrr::SMMMask for more information about the ASeg and TSeg address ranges.

Each CPU access, directed at CPUAddr, is determined to be in the TSeg range if the following is true:

$$\text{CPUAddr}[47:17] \& \text{TSegMask}[47:17] == \text{TSegBase}[47:17] \& \text{TSegMask}[47:17].$$

For example, if TSeg spans 256 KBs and starts at the 1-MB address. The Core::X86::Msrr::SMMAddr[TSegBase[47:17]] would be set to 0010_0000h and the Core::X86::Msrr::SMMMask[TSegMask[47:17]] to FFFC_0000h (with zeros filling in for bits[16:0]). This results in a TSeg range from 0010_0000 to 0013_FFFFh.

_ccd[7:0]_lthree[1:0]_core[3:0]; MSRC001_0112

Bits	Description
63:48	Reserved.
47:17	TSegBase[47:17]: TSeg address range base. Configurable. Reset: 0000_0000h. AccessType: (Core::X86::Msrr::HWCR[SmmLock]) ? Read-only : Read-write.
16:0	Reserved.

MSRC001_0113 [SMM TSeg Mask] (Core::X86::Msrr::SMMMask)

Configurable. Reset: 0000_0000_0000_0000h.

See 2.1.12.1 [System Management Mode (SMM)].

The ASeg address range is located at a fixed address from A0000h–BFFFFh. The TSeg range is located at a variable base (specified by Core::X86::Msrr::SMMAddr[TSegBase[47:17]]) with a variable size (specified by Core::X86::Msrr::SMMMask[TSegMask[47:17]]). These ranges provide a safe location for SMM code and data that is not readily accessible by non-SMM applications. The SMI handler can be located in one of these two ranges, or it can be located outside these ranges. These ranges must never overlap each other.

This register specifies how accesses to the ASeg and TSeg address ranges are controlled as follows:

- If [A,T]Valid == 1, then:
 - If in SMM, then:
 - If [A, T]Close == 0, then the accesses are directed to DRAM with memory type as specified in [A, T]MTypeDram.
 - If [A, T]Close == 1, then instruction accesses are directed to DRAM with memory type as specified in [A, T]MTypeDram and data accesses are directed at MMIO space and with attributes based on [A, T]MTypeIoWc.
 - If not in SMM, then the accesses are directed at MMIO space with attributes based on [A,T]MTypeIoWc.
- See 2.1.6.3.1.1 [Determining Memory Type].

_ccd[7:0]_lthree[1:0]_core[3:0]; MSRC001_0113

Bits	Description																
63:48	Reserved.																
47:17	TSegMask[47:17]: TSeg address range mask. Configurable. Reset: 0000_0000h. See Core::X86::Msrr::SMMAddr. AccessType: (Core::X86::Msrr::HWCR[SmmLock]) ? Read-only : Read-write.																
16:15	Reserved.																
14:12	TMTypeDram: TSeg address range memory type. Configurable. Reset: 0h. Specifies the memory type for SMM accesses to the TSeg range that are directed to DRAM. AccessType: (Core::X86::Msrr::HWCR[SmmLock]) ? Read-only : Read-write. ValidValues: <table> <tr> <th>Value</th><th>Description</th></tr> <tr> <td>0h</td><td>UC or uncacheable.</td></tr> <tr> <td>1h</td><td>WC or write combining.</td></tr> <tr> <td>3h-2h</td><td>Reserved.</td></tr> <tr> <td>4h</td><td>WT or write through.</td></tr> <tr> <td>5h</td><td>WP or write protect.</td></tr> <tr> <td>6h</td><td>WB or write back.</td></tr> <tr> <td>7h</td><td>Reserved.</td></tr> </table>	Value	Description	0h	UC or uncacheable.	1h	WC or write combining.	3h-2h	Reserved.	4h	WT or write through.	5h	WP or write protect.	6h	WB or write back.	7h	Reserved.
Value	Description																
0h	UC or uncacheable.																
1h	WC or write combining.																
3h-2h	Reserved.																
4h	WT or write through.																
5h	WP or write protect.																
6h	WB or write back.																
7h	Reserved.																
11	Reserved.																
10:8	AMTypeDram: ASeg Range Memory Type. Configurable. Reset: 0h. Specifies the memory type for SMM accesses to the ASeg range that are directed to DRAM. AccessType: (Core::X86::Msrr::HWCR[SmmLock]) ? Read-only : Read-write. ValidValues: <table> <tr> <th>Value</th><th>Description</th></tr> <tr> <td>0h</td><td>UC or uncacheable.</td></tr> <tr> <td>1h</td><td>WC or write combining.</td></tr> <tr> <td>3h-2h</td><td>Reserved.</td></tr> <tr> <td>4h</td><td>WT or write through.</td></tr> <tr> <td>5h</td><td>WP or write protect.</td></tr> <tr> <td>6h</td><td>WB or write back.</td></tr> </table>	Value	Description	0h	UC or uncacheable.	1h	WC or write combining.	3h-2h	Reserved.	4h	WT or write through.	5h	WP or write protect.	6h	WB or write back.		
Value	Description																
0h	UC or uncacheable.																
1h	WC or write combining.																
3h-2h	Reserved.																
4h	WT or write through.																
5h	WP or write protect.																
6h	WB or write back.																

	7h	Reserved.
7:6	Reserved.	
5	TMTypeIoWc: non-SMM TSeg address range memory type. Configurable. Reset: 0. 0=UC (uncacheable). 1=WC (write combining). Specifies the attribute of TSeg accesses that are directed to MMIO space. AccessType: (Core::X86::Msr::HWCR[SmmLock]) ? Read-only : Read-write.	
4	AMTypeIoWc: non-SMM ASeg address range memory type. Configurable. Reset: 0. 0=UC (uncacheable). 1=WC (write combining). Specifies the attribute of ASeg accesses that are directed to MMIO space. AccessType: (Core::X86::Msr::HWCR[SmmLock]) ? Read-only : Read-write.	
3	TClose: send TSeg address range data accesses to MMIO. Configurable. Reset: 0. 1=When in SMM, direct data accesses in the TSeg address range to MMIO space. See AClose. AccessType: (Core::X86::Msr::HWCR[SmmLock]) ? Read-only : Read-write.	
2	AClose: send ASeg address range data accesses to MMIO. Configurable. Reset: 0. 1=When in SMM, direct data accesses in the ASeg address range to MMIO space. [A,T]Close allows the SMI handler to access the MMIO space located in the same address region as the [A,T]Seg. When the SMI handler is finished accessing the MMIO space, it must clear the bit. Failure to do so before resuming from SMM causes the CPU to erroneously read the save state from MMIO space. AccessType: (Core::X86::Msr::HWCR[SmmLock]) ? Read-only : Read-write.	
1	TValid: enable TSeg SMM address range. Configurable. Reset: 0. 1=The TSeg address range SMM enabled. AccessType: (Core::X86::Msr::HWCR[SmmLock]) ? Read-only : Read-write.	
0	AValid: enable ASeg SMM address range. Configurable. Reset: 0. 1=The ASeg address range SMM enabled. AccessType: (Core::X86::Msr::HWCR[SmmLock]) ? Read-only : Read-write.	

MSRC001_0114 [Virtual Machine Control] (Core::X86::Msr::VM_CR)

Reset: 0000_0000_0000_0000h.

_ccd[7:0]_lthree[1:0]_core[3:0]_thread[1:0]; MSRC001_0114

Bits	Description
63:5	Reserved.
4	SvmeDisable: SVM disable. Configurable. Reset: 0. 0=Core::X86::Msr::EFER[SVME] is Read-write. 1=Core::X86::Msr::EFER[SVME] is Read-only, Error-on-write-1. See Lock for the access type of this field. Attempting to set this field when (Core::X86::Msr::EFER[SVME] == 1) causes a #GP fault, regardless of the state of Lock. See the docAPM2 section titled "Enabling SVM" for software use of this field.
3	Lock: SVM lock. Read-only, Volatile. Reset: 0. 0=SvmeDisable is Read-write. 1=SvmeDisable is Read-only. See Core::X86::Msr::SvmLockKey[SvmLockKey] for the condition that causes hardware to clear this field.
2	Reserved.
1	InterceptInit: intercept INIT. Read-write, Volatile. Reset: 0. 0=INIT delivered normally. 1=INIT translated into a SX interrupt. This bit controls how INIT is delivered in host mode. This bit is set by hardware when the SKINIT instruction is executed.
0	Reserved.

MSRC001_0115 [IGNNE] (Core::X86::Msr::IGNNE)

Reset: 0000_0000_0000_0000h.

_ccd[7:0]_lthree[1:0]_core[3:0]_thread[1:0]; MSRC001_0115

Bits	Description
63:1	Reserved.
0	IGNNE: current IGNNE state. Read-write. Reset: 0. This bit controls the current state of the processor internal IGNNE signal.

MSRC001_0116 [SMM Control] (Core::X86::Msr::SMM_CTL)

Reset: 0000_0000_0000_0000h.

The bits in this register are processed in the order of: SmmEnter, SmiCycle, SmmDismiss, RsmCycle and SmmExit. However, only the following combination of bits may be set in a single Write (all other combinations result in undefined behavior):

- SmmEnter and SmiCycle.

- SmmEnter and SmmDismiss.
- SmmEnter, SmiCycle and SmmDismiss.
- SmmExit and RsmCycle.

Software is responsible for ensuring that SmmEnter and SmmExit operations are properly matched and are not nested.

_ccd[7:0]_lthree[1:0]_core[3:0]_thread[1:0]; MSRC001_0116

Bits	Description
63:5	Reserved.
4	RsmCycle: send RSM special cycle. Reset: 0. 1=Send a RSM special cycle. AccessType: Core::X86::Msr::HWCR[SmmLock] ? Error-on-read,Error-on-write : Write-only,Error-on-read.
3	SmmExit: exit SMM. Reset: 0. 1=Exit SMM. AccessType: Core::X86::Msr::HWCR[SmmLock] ? Error-on-read,Error-on-write : Write-only,Error-on-read.
2	SmiCycle: send SMI special cycle. Reset: 0. 1=Send a SMI special cycle. AccessType: Core::X86::Msr::HWCR[SmmLock] ? Error-on-read,Error-on-write : Write-only,Error-on-read.
1	SmmEnter: enter SMM. Reset: 0. 1=Enter SMM. AccessType: Core::X86::Msr::HWCR[SmmLock] ? Error-on-read,Error-on-write : Write-only,Error-on-read.
0	SmmDismiss: clear SMI. Reset: 0. 1=Clear the SMI pending flag. AccessType: Core::X86::Msr::HWCR[SmmLock] ? Error-on-read,Error-on-write : Write-only,Error-on-read.

MSRC001_0117 [Virtual Machine Host Save Physical Address] (Core::X86::Msr::VM_HSAVE_PA)

Reset: 0000_0000_0000_0000h.

_ccd[7:0]_lthree[1:0]_core[3:0]_thread[1:0]; MSRC001_0117

Bits	Description
63:48	Reserved.
47:12	VM_HSAVE_PA: physical address of host save area. Read-write. Reset: 0_0000_0000h. This register contains the physical address of a 4-KB region where VMRUN saves host state and where vm-exit restores host state from. Writing this register causes a #GP if (FFFF_FFFF_Fh >= VM_HSAVE_PA >= FFFD_0000_0h) or if either the TSEG or ASEG regions overlap with the range defined by this register.
11:0	Reserved.

MSRC001_0118 [SVM Lock Key] (Core::X86::Msr::SvmLockKey)

Read-write. Reset: Fixed,0000_0000_0000_0000h.

_ccd[7:0]_lthree[1:0]_core[3:0]_thread[1:0]; MSRC001_0118

Bits	Description
63:0	SvmLockKey: SVM lock key. Read-write. Reset: Fixed,0000_0000_0000_0000h. Writes to this register when (Core::X86::Msr::VM_CR[Lock] == 0) modify SvmLockKey. If ((Core::X86::Msr::VM_CR[Lock] == 1) && (SvmLockKey != 0) && (The Write value == The value stored in SvmLockKey)) for a Write to this register then hardware updates Core::X86::Msr::VM_CR[Lock] = 0.

MSRC001_011A [Local SMI Status] (Core::X86::Msr::LocalSmiStatus)

Read-write. Reset: 0000_0000_0000_0000h.

This register returns the same information that is returned in Core::X86::Smm::LocalSmiStatus portion of the SMM save state. The information in this register is only updated when Core::X86::Msr::SMM_CTL[SmmDismiss] is set by software.

_ccd[7:0]_lthree[1:0]_core[3:0]_thread[1:0]; MSRC001_011A

Bits	Description
63:32	Reserved.
31:0	LocalSmiStatus. Read-write. Reset: 0000_0000h. See Core::X86::Smm::LocalSmiStatus.

MSRC001_011B [AVIC Doorbell] (Core::X86::Msr::AvicDoorbell)

Reset: 0000_0000_0000_0000h.

The ApicId is a physical APIC Id; not valid for logical APIC ID.

See Core::X86::Cpuid::SvmRevFeatIdEdx[AVIC].

_ccd[7:0]_lthree[1:0]_core[3:0]_thread[1:0]; MSRC001_011B	
Bits	Description
63:8	Reserved.
7:0	ApicId: APIC ID [7:0]. Write-only,Error-on-read. Reset: 00h.

MSRC001_011E [VM Page Flush] (Core::X86::Msr::VMPAGE_FLUSH)

Writes to this MSR cause 4 KBs of encrypted, guest-tagged data to be flushed from caches if present.

_ccd[7:0]_lthree[1:0]_core[3:0]_thread[1:0]; MSRC001_011E	
Bits	Description
63:12	VirtualAddr. Reset: X_XXXX_XXXX_XXXXh. Guest physical address of page to flush. AccessType: Core::X86::Msr::SYS_CFG[SMEE] ? Write-only,Error-on-read : Error-on-read,Error-on-write.
11:0	ASID. Reset: XXXh. ASID to use for flush. Writing reserved values generates #GP. AccessType: Core::X86::Msr::SYS_CFG[SMEE] ? Write-only,Error-on-read : Error-on-read,Error-on-write.

MSRC001_0130 [Guest Host Communication Block] (Core::X86::Msr::GHCB)

Read-write. Reset: 0000_0000_0000_0000h.

If Core::X86::Msr::GHCB is accessed in hypervisor mode, #GP is generated.

_ccd[7:0]_lthree[1:0]_core[3:0]_thread[1:0]; MSRC001_0130	
Bits	Description
63:0	GHCBPA. Read-write. Reset: 0000_0000_0000_0000h. Guest physical address of GHCB.

MSRC001_0131 [SEV Status] (Core::X86::Msr::SEV_Status)

Read,Error-on-write. Reset: 0000_0000_0000_0000h.

_ccd[7:0]_lthree[1:0]_core[3:0]_thread[1:0]; MSRC001_0131	
Bits	Description
63:2	Reserved.
1	SevEsEnabled. Read,Error-on-write. Reset: 0. 1=The guest was launched with the Sev-ES feature enabled in VMCB offset 90h.
0	SevEnabled. Read,Error-on-write. Reset: 0. 1=The guest was launched with SEV feature enabled in VMCB offset 90h.

MSRC001_0140 [OS Visible Work-around Length] (Core::X86::Msr::OSVW_ID_Length)

Read-write. Reset: 0000_0000_0000_0000h.

_ccd[7:0]_lthree[1:0]_core[3:0]_thread[1:0]; MSRC001_0140	
Bits	Description
63:16	Reserved.
15:0	OSVWIdLength: OS visible work-around ID length. Read-write. Reset: 0000h. See the Revision Guide for the definition of this field; see 1.2 [Reference Documents].

MSRC001_0141 [OS Visible Work-around Status] (Core::X86::Msr::OSVW_Status)

Read-write. Reset: 0000_0000_0000_0000h.

_ccd[7:0]_lthree[1:0]_core[3:0]_thread[1:0]; MSRC001_0141	
Bits	Description
63:0	OsvwStatusBits: OS visible work-around status bits. Read-write. Reset: 0000_0000_0000_0000h. See the Revision Guide for the definition of this field; see 1.2 [Reference Documents].

MSRC001_020[0...A] [Performance Event Select [5:0]] (Core::X86::Msr::PERF_CTL)

Read-write. Reset: 0000_0000_0000_0000h.

See 2.1.15 [Performance Monitor Counters]. Core::X86::Msr::PERF_LEGACY_CTL is an alias of MSRC001_020[6,4,2,0].

_ccd[7:0]_lthree[1:0]_core[3:0]_thread[1:0]_n0; MSRC001_0200	
_ccd[7:0]_lthree[1:0]_core[3:0]_thread[1:0]_n1; MSRC001_0202	
_ccd[7:0]_lthree[1:0]_core[3:0]_thread[1:0]_n2; MSRC001_0204	

_ccd[7:0]_lthree[1:0]_core[3:0]_thread[1:0]_n3; MSRC001_0206											
_ccd[7:0]_lthree[1:0]_core[3:0]_thread[1:0]_n4; MSRC001_0208											
_ccd[7:0]_lthree[1:0]_core[3:0]_thread[1:0]_n5; MSRC001_020A											
Bits	Description										
63:42	Reserved.										
41:40	HostGuestOnly: count only host/guest events. Read-write. Reset: 0h.										
	ValidValues:										
	<table><tr><th>Value</th><th>Description</th></tr><tr><td>0h</td><td>Count all events, irrespective of guest/host.</td></tr><tr><td>1h</td><td>Count guest events if [SVME] == 1.</td></tr><tr><td>2h</td><td>Count host events if [SVME] == 1.</td></tr><tr><td>3h</td><td>Count all guest and host events if [SVME] == 1.</td></tr></table>	Value	Description	0h	Count all events, irrespective of guest/host.	1h	Count guest events if [SVME] == 1.	2h	Count host events if [SVME] == 1.	3h	Count all guest and host events if [SVME] == 1.
	Value	Description									
	0h	Count all events, irrespective of guest/host.									
	1h	Count guest events if [SVME] == 1.									
	2h	Count host events if [SVME] == 1.									
3h	Count all guest and host events if [SVME] == 1.										
39:36	Reserved.										
35:32	EventSelect[11:8]: performance event select. Read-write. Reset: 0h.										
31:24	CntMask: counter mask. Read-write. Reset: 00h. Controls the number of events counted per clock cycle.										
	ValidValues:										
	<table><tr><th>Value</th><th>Description</th></tr><tr><td>00h</td><td>The corresponding PERF_CTR[5:0] register increments by the number of events occurring in a clock cycle. See 2.1.15.3 [Large Increment per Cycle Events] for events that can increment greater than 15 per cycle.</td></tr><tr><td>7Fh-01h</td><td>When Inv == 0, the corresponding PERF_CTR[5:0] register increments by 1, if the number of events occurring in a clock cycle is greater than or equal to the CntMask value. When Inv == 1, the corresponding PERF_CTR[5:0] register increments by 1, if the number of events occurring in a clock cycle is less than CntMask value.</td></tr><tr><td>FFh-80h</td><td>Reserved.</td></tr></table>	Value	Description	00h	The corresponding PERF_CTR[5:0] register increments by the number of events occurring in a clock cycle. See 2.1.15.3 [Large Increment per Cycle Events] for events that can increment greater than 15 per cycle.	7Fh-01h	When Inv == 0, the corresponding PERF_CTR[5:0] register increments by 1, if the number of events occurring in a clock cycle is greater than or equal to the CntMask value. When Inv == 1, the corresponding PERF_CTR[5:0] register increments by 1, if the number of events occurring in a clock cycle is less than CntMask value.	FFh-80h	Reserved.		
	Value	Description									
	00h	The corresponding PERF_CTR[5:0] register increments by the number of events occurring in a clock cycle. See 2.1.15.3 [Large Increment per Cycle Events] for events that can increment greater than 15 per cycle.									
7Fh-01h	When Inv == 0, the corresponding PERF_CTR[5:0] register increments by 1, if the number of events occurring in a clock cycle is greater than or equal to the CntMask value. When Inv == 1, the corresponding PERF_CTR[5:0] register increments by 1, if the number of events occurring in a clock cycle is less than CntMask value.										
FFh-80h	Reserved.										
23	Inv: invert counter mask. Read-write. Reset: 0. See CntMask.										
22	En: enable performance counter. Read-write. Reset: 0. 1=Performance event counter is enabled.										
21	Reserved.										
20	Int: enable APIC interrupt. Read-write. Reset: 0. 1=APIC performance counter LVT interrupt is enabled to generate an interrupt via Core::X86::Apic::PerformanceCounterLvtEntry when the performance counter overflows.										
19	Reserved.										
18	Edge: edge detect. Read-write. Reset: 0. 0=Level detect. 1=Zero-to-one Edge detect. Read-write. The edge count mode increments the counter when a transition happens on the monitored event. If the event selected is changed without disabling the counter, an extra edge is falsely detected when the first event is a static 0 and the second event is a static one. To avoid this false edge detection, disable the counter when changing the event and then enable the counter with a second MSR write.										
17:16	OsUserMode: OS and user mode. Read-write. Reset: 0h.										
	ValidValues:										
	<table><tr><th>Value</th><th>Description</th></tr><tr><td>0h</td><td>Count no events.</td></tr><tr><td>1h</td><td>Count user events (CPL > 0).</td></tr><tr><td>2h</td><td>Count OS events (CPL = 0).</td></tr><tr><td>3h</td><td>Count all events, irrespective of the CPL.</td></tr></table>	Value	Description	0h	Count no events.	1h	Count user events (CPL > 0).	2h	Count OS events (CPL = 0).	3h	Count all events, irrespective of the CPL.
	Value	Description									
	0h	Count no events.									
	1h	Count user events (CPL > 0).									
2h	Count OS events (CPL = 0).										
3h	Count all events, irrespective of the CPL.										
15:8	UnitMask: event qualification. Read-write. Reset: 00h. Each UnitMask bit further specifies or qualifies the event specified by EventSelect. All events selected by UnitMask are simultaneously monitored. Unless otherwise stated, the UnitMask values shown may be combined (logically ORed) to select any desired combination of the sub-events for a given event. In some cases, certain combinations can result in misleading counts, or the UnitMask value is an ordinal rather than a bit mask. These situations are described where applicable, or should be obvious from the event descriptions. For events where no UnitMask table is shown, the UnitMask is Unused.										

	When selecting an event for which not all UnitMask bits are defined, the undefined UnitMask bits should be set to zero.
7:0	EventSelect[7:0]: event select. Read-write. Reset: 00h. EventSelect[11:0] = {EventSelect[11:8], EventSelect[7:0]}. EventSelect specifies the event or event duration in a processor unit to be counted by the corresponding PERF_CTR[5:0] register. The events are specified in 2.1.15.4 [Core Performance Monitor Counters]. Some events are Reserved; when a Reserved event is selected, the results are undefined.

MSRC001_020[1...B] [Performance Event Counter [5:0]] (Core::X86::Msr::PERF_CTR)

Note: When counting events that capable of counting greater than 15 events per cycle (MergeEvent) the even and the corresponding odd PERF_CTR must be paired to appear as a single 64 bit counter. See 2.1.15.3 [Large Increment per Cycle Events].

Core::X86::Msr::PERF_CTL. Core::X86::Msr::PERF_LEGACY_CTR is an alias of MSRC001_020[7,5,3,1]. Also can be Read via x86 instructions RDPMC ECX = [05:00].

_ccd[7:0]_lthree[1:0]_core[3:0]_thread[1:0]_n0; MSRC001_0201

_ccd[7:0]_lthree[1:0]_core[3:0]_thread[1:0]_n1; MSRC001_0203

_ccd[7:0]_lthree[1:0]_core[3:0]_thread[1:0]_n2; MSRC001_0205

_ccd[7:0]_lthree[1:0]_core[3:0]_thread[1:0]_n3; MSRC001_0207

_ccd[7:0]_lthree[1:0]_core[3:0]_thread[1:0]_n4; MSRC001_0209

_ccd[7:0]_lthree[1:0]_core[3:0]_thread[1:0]_n5; MSRC001_020B

Bits	Description
63:48	Reserved.
47:0	CTR: performance counter value. Read-write, Volatile. Reset: 0000_0000_0000h.

MSRC001_023[0...A] [L3 Performance Event Select [5:0]] (Core::X86::Msr::ChL3PmcCfg)

Read-write. Reset: 0000_0000_0000_0000h.

See 2.1.15.5 [L3 Cache Performance Monitor Counters].

_ccd[7:0]_lthree[1:0]_n0; MSRC001_0230

_ccd[7:0]_lthree[1:0]_n1; MSRC001_0232

_ccd[7:0]_lthree[1:0]_n2; MSRC001_0234

_ccd[7:0]_lthree[1:0]_n3; MSRC001_0236

_ccd[7:0]_lthree[1:0]_n4; MSRC001_0238

_ccd[7:0]_lthree[1:0]_n5; MSRC001_023A

Bits	Description																		
63:56	ThreadMask. Read-write. Reset: 00h. Controls which of the up to 8 threads in the complex are being counted (Dependent upon number of cores). In non-SMT mode, thread 0 must be selected. One or more threads must be selected unless otherwise specified by the specific L3PMC event. ValidValues:																		
	<table> <tr> <th>Bit</th><th>Description</th></tr> <tr> <td>[0]</td><td>Core 0 Thread 0 mask.</td></tr> <tr> <td>[1]</td><td>Core 0 Thread 1 mask.</td></tr> <tr> <td>[2]</td><td>Core 1 Thread 0 mask.</td></tr> <tr> <td>[3]</td><td>Core 1 Thread 1 mask.</td></tr> <tr> <td>[4]</td><td>Core 2 Thread 0 mask.</td></tr> <tr> <td>[5]</td><td>Core 2 Thread 1 mask.</td></tr> <tr> <td>[6]</td><td>Core 3 Thread 0 mask.</td></tr> <tr> <td>[7]</td><td>Core 3 Thread 1 mask.</td></tr> </table>	Bit	Description	[0]	Core 0 Thread 0 mask.	[1]	Core 0 Thread 1 mask.	[2]	Core 1 Thread 0 mask.	[3]	Core 1 Thread 1 mask.	[4]	Core 2 Thread 0 mask.	[5]	Core 2 Thread 1 mask.	[6]	Core 3 Thread 0 mask.	[7]	Core 3 Thread 1 mask.
Bit	Description																		
[0]	Core 0 Thread 0 mask.																		
[1]	Core 0 Thread 1 mask.																		
[2]	Core 1 Thread 0 mask.																		
[3]	Core 1 Thread 1 mask.																		
[4]	Core 2 Thread 0 mask.																		
[5]	Core 2 Thread 1 mask.																		
[6]	Core 3 Thread 0 mask.																		
[7]	Core 3 Thread 1 mask.																		
55:52	Reserved.																		
51:48	SliceMask. Read-write. Reset: 0h. Controls which L3 slices are counting this event. One or more Slices must be selected unless otherwise specified by the specific L3PMC event. ValidValues:																		
	<table> <tr> <th>Bit</th><th>Description</th></tr> <tr> <td>[0]</td><td>L3 Slice 0 mask.</td></tr> <tr> <td>[1]</td><td>L3 Slice 1 mask.</td></tr> </table>	Bit	Description	[0]	L3 Slice 0 mask.	[1]	L3 Slice 1 mask.												
Bit	Description																		
[0]	L3 Slice 0 mask.																		
[1]	L3 Slice 1 mask.																		

	[2]	L3 Slice 2 mask.
	[3]	L3 Slice 3 mask.
47:23	Reserved.	
22	Enable: Enable L3 performance counter. Read-write. Reset: 0. 1=Enable.	
21:16	Reserved.	
15:8	UnitMask: event qualification. Read-write. Reset: 00h. Each UnitMask bit further specifies or qualifies the event specified by EventSelect. All events selected by UnitMask are simultaneously monitored. Unless otherwise stated, the UnitMask values shown may be combined (logically ORed) to select any desired combination of the sub-events for a given event. In some cases, certain combinations can result in misleading counts, or the UnitMask value is an ordinal rather than a bit mask. These situations are described where applicable, or should be obvious from the event descriptions. For events where no UnitMask table is shown, the UnitMask is Unused. When selecting an event for which not all UnitMask bits are defined, the undefined UnitMask bits should be set to zero.	
7:0	EventSel: event select. Read-write. Reset: 00h.	

MSRC001_023[1...B] [L3 Performance Event Counter [5:0]] (Core::X86::Msr::ChL3Pmc)

Reset: 0000_0000_0000_0000h.

Also can be read via x86 instructions RDPMC ECX = [0F:0A].

_ccd[7:0]_lthree[1:0]_n0; MSRC001_0231

_ccd[7:0]_lthree[1:0]_n1; MSRC001_0233

_ccd[7:0]_lthree[1:0]_n2; MSRC001_0235

_ccd[7:0]_lthree[1:0]_n3; MSRC001_0237

_ccd[7:0]_lthree[1:0]_n4; MSRC001_0239

_ccd[7:0]_lthree[1:0]_n5; MSRC001_023B

Bits	Description
63:49	Reserved.
48	Overflow. Read-write. Reset: 0.
47:32	CountHi. Read-write, Volatile. Reset: 0000h.
31:0	CountLo. Read-write, Volatile. Reset: 0000_0000h.

MSRC001_024[0...6] [Data Fabric Performance Event Select [3:0]] (Core::X86::Msr::DF_PERF_CTL)

Read-write. Reset: 0000_0000_0000_0000h.

See 2.1.15 [Performance Monitor Counters].

The DF Performance Monitors are shared by all cores/threads in the node. See 2.1.10 [Register Sharing].

_n0; MSRC001_0240

_n1; MSRC001_0242

_n2; MSRC001_0244

_n3; MSRC001_0246

Bits	Description
63:61	Reserved.
60:59	EventSelect[13:12]: performance event select. Read-write. Reset: 0h.
58:36	Reserved.
35:32	EventSelect[11:8]: performance event select. Read-write. Reset: 0h. See EventSelect[7:0].
31:23	Reserved.
22	En: enable performance counter. Read-write. Reset: 0. 1=Performance event counter is enabled.
21:16	Reserved.
15:8	UnitMask: event qualification. Read-write. Reset: 00h. Each UnitMask bit further specifies or qualifies the event specified by EventSelect. All events selected by UnitMask are simultaneously monitored.
7:0	EventSelect[7:0]: event select. Read-write. Reset: 00h. This field, along with EventSelect[13:12] and EventSelect[11:8] above, combine to form the 14-bit event select field, EventSelect[13:0]. EventSelect specifies the event or event duration in a processor unit to be counted by the corresponding DF_PERF_CTR[3:0] register. Some events are reserved; when a reserved event is selected, the results are undefined.

Table 19: DF_PERF_CTL EventSelect[13:6] - Infinity Fabric™ Component

EventSelect[13:6]	Component
0x00	DRAM Channel Controller 0
0x01	DRAM Channel Controller 1
0x02	DRAM Channel Controller 2
0x03	DRAM Channel Controller 3
0x04	DRAM Channel Controller 4
0x05	DRAM Channel Controller 5
0x06	DRAM Channel Controller 6
0x07	DRAM Channel Controller 7
0x1f	Remote Link Controller 0
0x20	Remote Link Controller 1
0x21	Remote Link Controller 2
0x22	Remote Link Controller 3

Table 20: DF_PERF_CTL EventSelect[5:0] - Component Performance Event

EventSelect[13:6]	EventSelect[5:0]	UnitMask	Description
0x00 to 0x07	0x07	0x38	DRAM Channel Controller Request Types: Requests with Data (64B)
0x1f to 0x22	0x07	0x2	Remote Link Controller Outbound Packet Types: Data (32B)

MSRC001_024[1...7] [Data Fabric Performance Event Counter [3:0]] (Core::X86::Msr::DF_PERF_CTR)

See Core::X86::Msr::DF_PERF_CTL. Also can be Read via x86 instructions RDPMC ECX = [09:06].
The DF Performance Monitors are shared by all cores/threads in the node. See 2.1.10 [Register Sharing].

_n0; MSRC001_0241

_n1; MSRC001_0243

_n2; MSRC001_0245

_n3; MSRC001_0247

Bits	Description
63:48	Reserved.
47:0	CTR[47:0]: performance counter value[47:0]. Read-write, Volatile. Reset: 0000_0000_0000h. The current value of the event counter.

MSRC001_0299 [RAPL Power Unit] (Core::X86::Msr::RAPL_PWR_UNIT)

Read-only, Volatile. Reset: 0000_0000_000A_1003h.

_ccd[7:0]_lthree[1:0]; MSRC001_0299

Bits	Description				
63:20	Reserved.				
19:16	TU: Time Units in seconds. Read-only, Volatile. Reset: Ah. Time information (in Seconds) is based on the multiplier, $1/2^{\text{TU}}$; where TU is an unsigned integer. Default value is 1010b, indicating time unit is in 976 microseconds increment. Valid Values:				
	<table> <tr> <th>Value</th><th>Description</th></tr> <tr> <td>Fh-0h</td><td>$1/2^{\text{<Value>}}$ Seconds</td></tr> </table>	Value	Description	Fh-0h	$1/2^{\text{<Value>}}$ Seconds
Value	Description				
Fh-0h	$1/2^{\text{<Value>}}$ Seconds				
15:13	Reserved.				
12:8	ESU: Energy Status Units. Read-only, Volatile. Reset: 10h. Energy information (in Joules) is based on the multiplier, $1/2^{\text{ESU}}$; where ESU is an unsigned integer. Default value is 10000b, indicating energy status unit is in 15.3 micro-Joules increment.				

	ValidValues:	
	Value	Description
	1Fh-00h	1/2^<Value> Joules
7:4	Reserved.	
3:0	PU: Power Units. Read-only, Volatile. Reset: 3h. Power information (in Watts) is based on the multiplier, 1/2^PU; where PU is an unsigned integer. Default value is 0011b, indicating power unit is in 1/8 Watts increment.	
	ValidValues:	
	Value	Description
	Fh-0h	1/2^<Value> Watts

MSRC001_029A [Core Energy Status] (Core::X86::Msr::CORE_ENERGY_STAT)

Read-only, Volatile. Reset: 0000_0000_0000_0000h.

_ccd[7:0]_lthree[1:0]_core[3:0]; MSRC001_029A

Bits	Description
63:32	Reserved.
31:0	TotalEnergyConsumed. Read-only, Volatile. Reset: 0000_0000h.

MSRC001_029B [Package Energy Status] (Core::X86::Msr::PKG_ENERGY_STAT)

Read-only, Volatile. Reset: 0000_0000_0000_0000h.

MSRC001_029B

Bits	Description
63:32	Reserved.
31:0	TotalEnergyConsumed. Read-only, Volatile. Reset: 0000_0000h.

MSRC001_02F0 [Protected Processor Inventory Number Control] (Core::X86::Msr::PPIN_CTL)

MSRC001_02F0

Bits	Description
63:2	Reserved.
1	PPIN_EN. Unpredictable. Reset: X. 0=Reading Core::X86::Msr::PPIN will cause a #GP. 1=Core::X86::Msr::PPIN is accessible using RDMSR. Once set, attempting to Write 1 to Core::X86::Msr::PPIN_CTL[Lockout] will cause a #GP.
0	Lockout. Unpredictable. Reset: X. 0=Writes to Core::X86::Msr::PPIN_CTL are permitted if PPIN_EN=0. 1=Further writes to Core::X86::Msr::PPIN_CTL are ignored. Description: Writing 1 to Core::X86::Msr::PPIN_CTL[Lockout] is permitted only if Core::X86::Msr::PPIN_CTL[PPIN_EN] == 0. BIOS should provide an opt-in menu to enable the user to turn on Core::X86::Msr::PPIN_CTL[PPIN_EN] for privileged inventory initialization agent to access Core::X86::Msr::PPIN. After reading Core::X86::Msr::PPIN, the privileged inventory initialization agent should write 00b followed by 01b to Core::X86::Msr::PPIN_CTL to disable further access to MSR_PPIN and prevent unauthorized modification to MSR_PPIN_CTL. Once this bit is written with 1, subsequent writes to this register are ignored, and a reset (warm or cold) is required in order to clear it, which gives BIOS the opportunity to set it again at the next boot.

MSRC001_02F1 [Protected Processor Inventory Number] (Core::X86::Msr::PPIN)

A unique value within a given CUID family/model/stepping signature that a privileged inventory initialization agent can access to identify each physical processor, when access to MSR_PPIN is enabled. Access to MSR_PPIN is permitted only if MSR_PPIN_CTL[1:0] == 10b.

MSRC001_02F1

Bits	Description
63:0	PPIN: Protected Processor Inventory Number. Reset: Fixed, XXXX_XXXX_XXXX_XXXXh.

	AccessType: ({Core::X86::Msr::PPIN_CTL[PPIN_EN] , Core::X86::Msr::PPIN_CTL[Lockout]} == 2h) ? Read,Error-on-write : Error-on-read,Error-on-write.
--	------------------------------------------------------------------------------------------------------------------------------------------------------

2.1.14.4 MSRs - MSRC001_1xxx

See 1.4.3 [Register Mnemonics] for a description of the register naming convention. MSRs are accessed through x86 WRMSR and RDMSR instructions.

MSRC001_1002 [CPUID Features for CPUID Fn00000007_E[A,B]X] (Core::X86::Msr::CPUID_7_Features)	
Read-write.	
Core::X86::Msr::CPUID_7_Features[63:32] provides control over values Read from Core::X86::Cpuid::StructExtFeatIdEax0; Core::X86::Msr::CPUID_7_Features[31:0] provides control over values Read from Core::X86::Cpuid::StructExtFeatIdEbx0.	
_ccd[7:0]_lthree[1:0]_core[3:0]_thread[1:0]; MSRC001_1002	
Bits	Description
63:30	Reserved.
29	SHA . Read-write. Reset: Core::X86::Cpuid::StructExtFeatIdEbx0[SHA].
28:25	Reserved.
24	CLWB : cache line write back . Read-write. Reset: Core::X86::Cpuid::StructExtFeatIdEbx0[CLWB].
23	CLFSHOPT . Read-write. Reset: Core::X86::Cpuid::StructExtFeatIdEbx0[CLFSHOPT].
22:21	Reserved.
20	SMAP . Read-write. Reset: Core::X86::Cpuid::StructExtFeatIdEbx0[SMAP].
19	ADX . Read-write. Reset: Core::X86::Cpuid::StructExtFeatIdEbx0[ADX].
18	RDSEED . Read-write. Reset: Core::X86::Cpuid::StructExtFeatIdEbx0[RDSEED].
17:16	Reserved.
15	PQE . Read-write. Reset: Core::X86::Cpuid::StructExtFeatIdEbx0[PQE].
14:13	Reserved.
12	PQM . Read-write. Reset: Core::X86::Cpuid::StructExtFeatIdEbx0[PQM].
11:9	Reserved.
8	BMI2 . Read-write. Reset: Core::X86::Cpuid::StructExtFeatIdEbx0[BMI2].
7	SMEP . Read-write. Reset: Core::X86::Cpuid::StructExtFeatIdEbx0[SMEP].
6	Reserved.
5	AVX2 . Read-write. Reset: Core::X86::Cpuid::StructExtFeatIdEbx0[AVX2].
4	Reserved.
3	BMI1 . Read-write. Reset: Core::X86::Cpuid::StructExtFeatIdEbx0[BMI1].
2:1	Reserved.
0	FSGSBASE . Read-write. Reset: Core::X86::Cpuid::StructExtFeatIdEbx0[FSGSBASE].

MSRC001_1003 [Thermal and Power Management CPUID Features] (Core::X86::Msr::CPUID_PWR_THERM)	
Read-write.	
Core::X86::Msr::CPUID_PWR_THERM provides control over values Read from Core::X86::Cpuid::ThermalPwrMgmtEcX.	
_ccd[7:0]_lthree[1:0]_core[3:0]_thread[1:0]; MSRC001_1003	
Bits	Description
63:1	Reserved.
0	EffFreq . Read-write. Reset: Core::X86::Cpuid::ThermalPwrMgmtEcX[EffFreq].

MSRC001_1004 [CPUID Features for CPUID Fn00000001_E[C,D]X] (Core::X86::Msr::CPUID_Features)	
Read-write.	
Core::X86::Msr::CPUID_Features[63:32] provides control over values Read from Core::X86::Cpuid::FeatureIdEcX;	

Core::X86::Msrr::CPUID_Features[31:0] provides control over values Read from Core::X86::Cpuid::FeatureIdEdx. _ccd[7:0]_lthree[1:0]_core[3:0]_thread[1:0]; MSRC001_1004	
Bits	Description
63	Reserved.
62	RDRAND . Read-write. Reset: Core::X86::Cpuid::FeatureIdEcX[RDRAND].
61	F16C . Read-write. Reset: Core::X86::Cpuid::FeatureIdEcX[F16C].
60	AVX . Read-write. Reset: Core::X86::Cpuid::FeatureIdEcX[AVX].
59	OSXSAVE . Read-write. Reset: Core::X86::Cpuid::FeatureIdEcX[OSXSAVE]. Modifies Core::X86::Cpuid::FeatureIdEcX[OSXSAVE] only if CR4[OSXSAVE].
58	XSAVE . Read-write. Reset: Core::X86::Cpuid::FeatureIdEcX[XSAVE].
57	AES . Read-write. Reset: Core::X86::Cpuid::FeatureIdEcX[AES]. Modifies Core::X86::Cpuid::FeatureIdEcX[AES] only if the reset value is 1.
56	Reserved.
55	POPCNT . Read-write. Reset: Core::X86::Cpuid::FeatureIdEcX[POPCNT].
54	MOVBE . Read-write. Reset: Core::X86::Cpuid::FeatureIdEcX[MOVBE].
53	X2APIC . Read-write. Reset: Core::X86::Cpuid::FeatureIdEcX[X2APIC].
52	SSE42 . Read-write. Reset: Core::X86::Cpuid::FeatureIdEcX[SSE42].
51	SSE41 . Read-write. Reset: Core::X86::Cpuid::FeatureIdEcX[SSE41].
50:46	Reserved.
45	CMPXCHG16B . Read-write. Reset: Core::X86::Cpuid::FeatureIdEcX[CMPXCHG16B].
44	FMA . Read-write. Reset: Core::X86::Cpuid::FeatureIdEcX[FMA].
43:42	Reserved.
41	SSSE3 . Read-write. Reset: Core::X86::Cpuid::FeatureIdEcX[SSSE3].
40:36	Reserved.
35	Monitor . Read-write. Reset: Core::X86::Cpuid::FeatureIdEcX[Monitor]. Modifies Core::X86::Cpuid::FeatureIdEcX[Monitor] only if ~Core::X86::Msrr::HWCR[MonMwaitDis].
34	Reserved.
33	PCLMULQDQ . Read-write. Reset: Core::X86::Cpuid::FeatureIdEcX[PCLMULQDQ]. Modifies Core::X86::Cpuid::FeatureIdEcX[PCLMULQDQ] only if the reset value is 1.
32	SSE3 . Read-write. Reset: Core::X86::Cpuid::FeatureIdEcX[SSE3].
31:29	Reserved.
28	HTT . Read-write. Reset: Core::X86::Cpuid::FeatureIdEdX[HTT].
27	Reserved.
26	SSE2 . Read-write. Reset: Core::X86::Cpuid::FeatureIdEdX[SSE2].
25	SSE . Read-write. Reset: Core::X86::Cpuid::FeatureIdEdX[SSE].
24	FXSR . Read-write. Reset: Core::X86::Cpuid::FeatureIdEdX[FXSR].
23	MMX: MMX instructions . Read-write. Reset: Core::X86::Cpuid::FeatureIdEdX[MMX].
22:20	Reserved.
19	CLFSH . Read-write. Reset: Core::X86::Cpuid::FeatureIdEdX[CLFSH].
18	Reserved.
17	PSE36 . Read-write. Reset: Core::X86::Cpuid::FeatureIdEdX[PSE36].
16	PAT . Read-write. Reset: Core::X86::Cpuid::FeatureIdEdX[PAT].
15	CMOV . Read-write. Reset: Core::X86::Cpuid::FeatureIdEdX[CMOV].
14	MCA . Read-write. Reset: Core::X86::Cpuid::FeatureIdEdX[MCA].
13	PGE . Read-write. Reset: Core::X86::Cpuid::FeatureIdEdX[PGE].
12	MTRR . Read-write. Reset: Core::X86::Cpuid::FeatureIdEdX[MTRR].
11	SysEnterSysExit . Read-write. Reset: Core::X86::Cpuid::FeatureIdEdX[SysEnterSysExit].
10	Reserved.
9	APIC . Read-write. Reset: Core::X86::Cpuid::FeatureIdEdX[APIC]. Modifies

	Core::X86::Cpuid::FeatureIdEdx[APIC] only if Core::X86::Msr::APIC_BAR[ApicEn].
8	CMPXCHG8B . Read-write. Reset: Core::X86::Cpuid::FeatureIdEdx[CMXCHG8B].
7	MCE . Read-write. Reset: Core::X86::Cpuid::FeatureIdEdx[MCE].
6	PAE . Read-write. Reset: Core::X86::Cpuid::FeatureIdEdx[PAE].
5	MSR . Read-write. Reset: Core::X86::Cpuid::FeatureIdEdx[MSR].
4	TSC . Read-write. Reset: Core::X86::Cpuid::FeatureIdEdx[TSC].
3	PSE . Read-write. Reset: Core::X86::Cpuid::FeatureIdEdx[PSE].
2	DE . Read-write. Reset: Core::X86::Cpuid::FeatureIdEdx[DE].
1	VME . Read-write. Reset: Core::X86::Cpuid::FeatureIdEdx[VME].
0	FPU . Read-write. Reset: Core::X86::Cpuid::FeatureIdEdx[FPU].

MSRC001_1005 [CPUID Features for CPUID Fn80000001_E[C,D]X] (Core::X86::Msr::CPUID_ExtFeatures)

Read-write.

Core::X86::Msr::CPUID_ExtFeatures[63:32] provides control over values Read from Core::X86::Cpuid::FeatureExtIdEcX; Core::X86::Msr::CPUID_ExtFeatures[31:0] provides control over values Read from Core::X86::Cpuid::FeatureExtIdEdx.

_ccd[7:0]_lthree[1:0]_core[3:0]_thread[1:0]; MSRC001_1005

Bits	Description
63	Reserved.
62	AdMskExtn . Read-write. Reset: Core::X86::Cpuid::FeatureExtIdEcX[AdMskExtn].
61	MwaitExtended . Read-write. Reset: Core::X86::Cpuid::FeatureExtIdEcX[MwaitExtended].
60	PerfCtrExtLLC . Read-write. Reset: Core::X86::Cpuid::FeatureExtIdEcX[PerfCtrExtLLC].
59	PerfTsc . Read-write. Reset: Core::X86::Cpuid::FeatureExtIdEcX[PerfTsc].
58	DataBreakpointExtension . Read-write. Reset: Core::X86::Cpuid::FeatureExtIdEcX[DataBreakpointExtension].
57	Reserved.
56	PerfCtrExtDF . Read-write. Reset: Core::X86::Cpuid::FeatureExtIdEcX[PerfCtrExtDF].
55	PerfCtrExtCore . Read-write. Reset: Core::X86::Cpuid::FeatureExtIdEcX[PerfCtrExtCore].
54	TopologyExtensions . Read-write. Reset: Core::X86::Cpuid::FeatureExtIdEcX[TopologyExtensions].
53:50	Reserved.
49	TCE . Read-write. Reset: Core::X86::Cpuid::FeatureExtIdEcX[TCE].
48	FMA4 . Read-write. Reset: Core::X86::Cpuid::FeatureExtIdEcX[FMA4].
47	LWP . Read-write. Reset: Core::X86::Cpuid::FeatureExtIdEcX[LWP].
46	Reserved.
45	WDT . Read-write. Reset: Core::X86::Cpuid::FeatureExtIdEcX[WDT].
44	SKINIT . Read-write. Reset: Core::X86::Cpuid::FeatureExtIdEcX[SKINIT].
43	XOP . Read-write. Reset: Core::X86::Cpuid::FeatureExtIdEcX[XOP].
42	IBS . Read-write. Reset: Core::X86::Cpuid::FeatureExtIdEcX[IBS].
41	OSVW . Read-write. Reset: Core::X86::Cpuid::FeatureExtIdEcX[OSVW].
40	ThreeDNowPrefetch . Read-write. Reset: Core::X86::Cpuid::FeatureExtIdEcX[ThreeDNowPrefetch].
39	MisAlignSse . Read-write. Reset: Core::X86::Cpuid::FeatureExtIdEcX[MisAlignSse].
38	SSE4A . Read-write. Reset: Core::X86::Cpuid::FeatureExtIdEcX[SSE4A].
37	ABM . Read-write. Reset: Core::X86::Cpuid::FeatureExtIdEcX[ABM].
36	AltMovCr8 . Read-write. Reset: Core::X86::Cpuid::FeatureExtIdEcX[AltMovCr8].
35	ExtApicSpace . Read-write. Reset: Core::X86::Cpuid::FeatureExtIdEcX[ExtApicSpace].
34	SVM . Read-write. Reset: Core::X86::Cpuid::FeatureExtIdEcX[SVM].
33	CmpLegacy . Read-write. Reset: Core::X86::Cpuid::FeatureExtIdEcX[CmpLegacy].
32	LahfSahf . Read-write. Reset: Core::X86::Cpuid::FeatureExtIdEcX[LahfSahf].
31	ThreeDNow: 3DNow! instructions . Read-write. Reset: Core::X86::Cpuid::FeatureExtIdEdx[ThreeDNow].
30	ThreeDNowExt . Read-write. Reset: Core::X86::Cpuid::FeatureExtIdEdx[ThreeDNowExt].

29	LM . Read-write. Reset: Core::X86::Cpuid::FeatureExtIdEdx[LM].
28	Reserved.
27	RDTSCP . Read-write. Reset: Core::X86::Cpuid::FeatureExtIdEdx[RDTSCP].
26	Page1GB . Read-write. Reset: Core::X86::Cpuid::FeatureExtIdEdx[Page1GB].
25	FFXSR . Read-write. Reset: Core::X86::Cpuid::FeatureExtIdEdx[FFXSR].
24	FCSR . Read-write. Reset: Core::X86::Cpuid::FeatureExtIdEdx[FCSR].
23	MMX: MMX instructions . Read-write. Reset: Core::X86::Cpuid::FeatureExtIdEdx[MMX].
22	MmxExt . Read-write. Reset: Core::X86::Cpuid::FeatureExtIdEdx[MmxExt].
21	Reserved.
20	NX . Read-write. Reset: Core::X86::Cpuid::FeatureExtIdEdx[NX].
19:18	Reserved.
17	PSE36 . Read-write. Reset: Core::X86::Cpuid::FeatureExtIdEdx[PSE36].
16	PAT . Read-write. Reset: Core::X86::Cpuid::FeatureExtIdEdx[PAT].
15	CMOV . Read-write. Reset: Core::X86::Cpuid::FeatureExtIdEdx[CMOV].
14	MCA . Read-write. Reset: Core::X86::Cpuid::FeatureExtIdEdx[MCA].
13	PGE . Read-write. Reset: Core::X86::Cpuid::FeatureExtIdEdx[PGE].
12	MTRR . Read-write. Reset: Core::X86::Cpuid::FeatureExtIdEdx[MTRR].
11	SysCallSysRet . Read-write. Reset: Core::X86::Cpuid::FeatureExtIdEdx[SysCallSysRet].
10	Reserved.
9	APIC . Read-write. Reset: Core::X86::Cpuid::FeatureExtIdEdx[APIC].
8	CMPXCHG8B . Read-write. Reset: Core::X86::Cpuid::FeatureExtIdEdx[CMXCHG8B].
7	MCE . Read-write. Reset: Core::X86::Cpuid::FeatureExtIdEdx[MCE].
6	PAE . Read-write. Reset: Core::X86::Cpuid::FeatureExtIdEdx[PAE].
5	MSR . Read-write. Reset: Core::X86::Cpuid::FeatureExtIdEdx[MSR].
4	TSC . Read-write. Reset: Core::X86::Cpuid::FeatureExtIdEdx[TSC].
3	PSE . Read-write. Reset: Core::X86::Cpuid::FeatureExtIdEdx[PSE].
2	DE . Read-write. Reset: Core::X86::Cpuid::FeatureExtIdEdx[DE].
1	VME . Read-write. Reset: Core::X86::Cpuid::FeatureExtIdEdx[VME].
0	FPU . Read-write. Reset: Core::X86::Cpuid::FeatureExtIdEdx[FPU].

MSRC001_1019 [Address Mask For DR1 Breakpoint] (Core::X86::Msr::DR1_ADDR_MASK)

Read-write. Reset: 0000_0000_0000_0000h.

Support indicated by Core::X86::Cpuid::FeatureExtIdEcX[DataBreakpointExtension].

_ccd[7:0]_lthree[1:0]_core[3:0]_thread[1:0]; MSRC001_1019

Bits	Description
63:32	Reserved.
31:0	AddrMask: mask for DR linear address data breakpoint DR1 . Read-write. Reset: 0000_0000h. 1=Exclude bit into address compare. 0=Include bit into address compare. See Core::X86::Msr::DR1_ADDR_MASK. AddrMask[11:0] qualifies the DR1 linear address instruction breakpoint, allowing the DR1 instruction breakpoint on a range of addresses in memory.

MSRC001_101A [Address Mask For DR2 Breakpoint] (Core::X86::Msr::DR2_ADDR_MASK)

Read-write. Reset: 0000_0000_0000_0000h.

Support indicated by Core::X86::Cpuid::FeatureExtIdEcX[DataBreakpointExtension].

_ccd[7:0]_lthree[1:0]_core[3:0]_thread[1:0]; MSRC001_101A

Bits	Description
63:32	Reserved.
31:0	AddrMask: mask for DR linear address data breakpoint DR2 . Read-write. Reset: 0000_0000h. 1=Exclude bit into address compare. 0=Include bit into address compare. See Core::X86::Msr::DR0_ADDR_MASK. AddrMask[11:0] qualifies the DR2 linear address instruction breakpoint, allowing the DR2 instruction breakpoint

on a range of addresses in memory.

MSRC001_101B [Address Mask For DR3 Breakpoint] (Core::X86::Msr::DR3_ADDR_MASK)

Read-write. Reset: 0000_0000_0000_0000h.

Support indicated by Core::X86::Cpuid::FeatureExtIdEcX[DataBreakpointExtension].

_ccd[7:0]_lthree[1:0]_core[3:0]_thread[1:0]; MSRC001_101B

Bits	Description
63:32	Reserved.
31:0	AddrMask: mask for DR linear address data breakpoint DR3. Read-write. Reset: 0000_0000h. 1=Exclude bit into address compare. 0=Include bit into address compare. See Core::X86::Msr::DR0_ADDR_MASK. AddrMask[11:0] qualifies the DR3 linear address instruction breakpoint, allowing the DR3 instruction breakpoint on a range of addresses in memory.

MSRC001_1023 [Table Walker Configuration] (Core::X86::Msr::TW_CFG)

Read-write. Reset: 0000_0000_0000_0000h.

_ccd[7:0]_lthree[1:0]_core[3:0]; MSRC001_1023

Bits	Description
63:50	Reserved.
49	TwCfgCombineCr0Cd: combine CR0_CD for both threads of a core. Read-write. Reset: 0. Init: BIOS, 1. 1=The host Cr0_Cd values from the two threads are OR'd together and used by both threads.
48:0	Reserved.

MSRC001_1027 [Address Mask For DR0 Breakpoints] (Core::X86::Msr::DR0_ADDR_MASK)

Read-write. Reset: 0000_0000_0000_0000h.

Support for DR0[31:12] is indicated by Core::X86::Cpuid::FeatureExtIdEcX[DataBreakpointExtension]. See Core::X86::Msr::DR1_ADDR_MASK.

_ccd[7:0]_lthree[1:0]_core[3:0]_thread[1:0]; MSRC001_1027

Bits	Description
63:32	Reserved.
31:0	DR0: mask for DR0 linear address data breakpoint. Read-write. Reset: 0000_0000h. 1=Exclude bit into address compare. 0=Include bit into address compare. See Core::X86::Msr::DR1_ADDR_MASK. This field qualifies the DR0 linear address data breakpoint, allowing the DR0 data breakpoint on a range of addresses in memory. AddrMask[11:0] qualifies the DR0 linear address instruction breakpoint, allowing the DR0 instruction breakpoint on a range of addresses in memory. DR0[31:12] is only valid for data breakpoints. The legacy DR0 breakpoint function is provided by DR0[31:0] == 0000_0000h. The mask bits are active high. DR0 is always used, and it can be used in conjunction with any debug function that uses DR0.

MSRC001_1030 [IBS Fetch Control] (Core::X86::Msr::IBS_FETCH_CTL)

Reset: 0000_0000_0000_0000h.

See 2.1.16 [Instruction Based Sampling (IBS)].

The IBS fetch sampling engine is described as follows:

- The periodic fetch counter is an internal 20-bit counter:
 - The periodic fetch counter [19:4] is set to IbsFetchCnt[19:4] and the periodic fetch counter [3:0] is set according to IbsRandEn when IbsFetchEn is changed from 0 to 1.
 - It increments for every fetch cycle that completes when IbsFetchEn == 1 and IbsFetchVal == 0.
 - The periodic fetch counter is undefined when IbsFetchEn == 0 or IbsFetchVal == 1.
 - When IbsFetchCnt[19:4] is Read it returns the current value of the periodic fetch counter [19:4].
- When the periodic fetch counter reaches {IbsFetchMaxCnt[19:4], 0h} and the selected instruction fetch completes or is aborted:
 - IbsFetchVal is set to 1.
 - Drivers can't assume that IbsFetchCnt[19:4] is 0 when IbsFetchVal == 1.
- The status of the operation is written to the IBS fetch registers (this register, Core::X86::Msr::IBS_FETCH_LINADDR and Core::X86::Msr::IBS_FETCH_PHYSADDR).

<ul style="list-style-type: none"> An interrupt is generated as specified by Core::X86::Msrr::IBS_CTL. The interrupt service routine associated with this interrupt is responsible for saving the performance information stored in IBS execution registers. 	
_ccd[7:0]_lthree[1:0]_core[3:0]_thread[1:0]; MSRC001_1030	
Bits	Description
63:59	Reserved.
58	IbsFetchL2Miss: L2 cache miss for the sampled fetch. Read-only, Volatile. Reset: 0. 1=The instruction fetch missed in the L2 Cache. Qualified by (IbsFetchComp == 1).
57	IbsRandEn: random instruction fetch tagging enable. Read-write. Reset: 0. 0=Bits[3:0] of the fetch counter are set to 0h when IbsFetchEn is set to start the fetch counter. 1=Bits[3:0] of the fetch counter are randomized when IbsFetchEn is set to start the fetch counter.
56	IbsL2TlbMiss: instruction cache L2TLB miss. Read-only, Volatile. Reset: 0. 1=The instruction fetch missed in the L2 TLB.
55	IbsL1TlbMiss: instruction cache L1TLB miss. Read-only, Volatile. Reset: 0. 1=The instruction fetch missed in the L1 TLB.
54:53	IbsL1TlbPgSz: instruction cache L1TLB page size. Read-only, Volatile. Reset: 0h. Indicates the page size of the translation in the L1 TLB. This field is only valid if IbsPhyAddrValid == 1.
Valid Values:	
Value	Description
0h	4 KB
1h	2 MB
2h	1 GB
3h	16K
52	IbsPhyAddrValid: instruction fetch physical address valid. Read-only, Volatile. Reset: 0. 1=The physical address in Core::X86::Msrr::IBS_FETCH_PHYSADDR and the IbsL1TlbPgSz field are valid for the instruction fetch.
51	IbsIcMiss: instruction cache miss. Read-only, Volatile. Reset: 0. 1=The instruction fetch missed in the instruction cache.
50	IbsFetchComp: instruction fetch complete. Read-only, Volatile. Reset: 0. 1=The instruction fetch completed and the data is available for use by the instruction decoder.
49	IbsFetchVal: instruction fetch valid. Read-only, Volatile. Reset: 0. 1=New instruction fetch data available. When this bit is set, the fetch counter stops counting and an interrupt is generated as specified by Core::X86::Msrr::IBS_CTL. This bit must be cleared for the fetch counter to start counting. When clearing this bit, software can write 0000h to IbsFetchCnt[19:4] to start the fetch counter at IbsFetchMaxCnt[19:4].
48	IbsFetchEn: instruction fetch enable. Read-write. Reset: 0. 1=Instruction fetch sampling is enabled.
47:32	IbsFetchLat: instruction fetch latency. Read-only, Volatile. Reset: 0000h. Indicates the number of clock cycles from when the instruction fetch was initiated to when the data was delivered to the core. If the instruction fetch is abandoned before the fetch completes, this field returns the number of clock cycles from when the instruction fetch was initiated to when the fetch was abandoned.
31:16	IbsFetchCnt[19:4]. Read-write, Volatile. Reset: 0000h. Provides Read/Write access to bits[19:4] of the periodic fetch counter. Programming this field to a value greater than or equal to IbsFetchMaxCnt[19:4] results in undefined behavior.
15:0	IbsFetchMaxCnt[19:4]. Read-write. Reset: 0000h. Specifies bits[19:4] of the maximum count value of the periodic fetch counter. Programming this field to 0000h and setting IbsFetchEn results in undefined behavior. Bits[3:0] of the maximum count are always 0000b.

MSRC001_1031 [IBS Fetch Linear Address] (Core::X86::Msrr::IBS_FETCH_LINADDR)

Read-write, Volatile. Reset: 0000_0000_0000_0000h.

Reset: 0000_0000_0000_0000h.

_ccd[7:0]_lthree[1:0]_core[3:0]_thread[1:0]; MSRC001_1031

Bits	Description
63:0	IbsFetchLinAd: instruction fetch linear address. Read-write, Volatile. Reset: 0000_0000_0000_0000h.

	Provides the linear address in canonical form for the tagged instruction fetch.
--	---------------------------------------------------------------------------------

MSRC001_1032 [IBS Fetch Physical Address] (Core::X86::Msr::IBS_FETCH_PHYSADDR)

_ccd[7:0]_lthree[1:0]_core[3:0]_thread[1:0]; MSRC001_1032

Bits	Description
63:48	Reserved.
47:0	IbsFetchPhysAd: instruction fetch physical address. Read-write, Volatile. Reset: 0000_0000_0000h. Provides the physical address for the tagged instruction fetch. The lower 12 bits are not modified by address translation, so they are always the same as the linear address. This field contains valid data only if Core::X86::Msr::IBS_FETCH_CTL[IbsPhyAddrValid] is asserted.

MSRC001_1033 [IBS Execution Control] (Core::X86::Msr::IBS_OP_CTL)

Reset: 0000_0000_0000_0000h.

See 2.1.16 [Instruction Based Sampling (IBS)].

The IBS execution sampling engine is described as follows for IbsOpCntCtl == 1. If IbsOpCntCtl == 1n then references to "periodic op counter" mean "periodic cycle counter".

- The periodic op counter is an internal 27-bit counter:
 - It is set to IbsOpCurCnt[26:0] when IbsOpEn is changed from 0 to 1.
 - It increments every dispatched op when IbsOpEn == 1 and IbsOpVal == 0.
 - The periodic op counter is undefined when IbsOpEn == 0 or IbsOpVal == 1.
 - When IbsOpCurCnt[26:0] is Read then it returns the current value of the periodic micro-op counter [26:0].
- When the periodic micro-op counter reaches IbsOpMaxCnt:
 - The next dispatched micro-op is tagged if IbsOpCntCtl == 1. A valid op in the next dispatched line is tagged if IbsOpCntCtl == 0. See IbsOpCntCtl.
 - The periodic micro-op counter [26:7] = 0; [6:0] is randomized by hardware.
- The periodic micro-op counter is not modified when a tagged micro-op is flushed.
- When a tagged micro-op is retired:
 - IbsOpVal is set to 1.
 - Drivers can't assume that IbsOpCurCnt == 0 when IbsOpVal == 1.
- The status of the operation is written to the IBS execution registers (this register, Core::X86::Msr::IBS_OP_RIP, Core::X86::Msr::IBS_OP_DATA, Core::X86::Msr::IBS_OP_DATA2, Core::X86::Msr::IBS_OP_DATA3, Core::X86::Msr::IBS_DC_LINADDR and Core::X86::Msr::IBS_DC_PHYSADDR).
- An interrupt is generated as specified by Core::X86::Msr::IBS_CTL. The interrupt service routine associated with this interrupt is responsible for saving the performance information stored in IBS execution registers.

_ccd[7:0]_lthree[1:0]_core[3:0]_thread[1:0]; MSRC001_1033

Bits	Description
63:59	Reserved.
58:32	IbsOpCurCnt[26:0]: periodic op counter current count. Read-write, Volatile. Reset: 000_0000h. Returns the current value of the periodic op counter.
31:27	Reserved.
26:20	IbsOpMaxCnt[26:20]: periodic op counter maximum count. Read-write. Reset: 00h. See IbsOpMaxCnt[19:4].
19	IbsOpCntCtl: periodic op counter count control. Read-write. Reset: 0. 0=Count clock cycles; a 1-of-4 round-robin counter selects an op in the next dispatch line; if the op pointed to by the round-robin counter is invalid, then the next younger valid op is selected. 1=Count dispatched Micro-Ops; when a roll-over occurs, the counter is preloaded with a pseudorandom 7-bit value between 1 and 127.
18	IbsOpVal: micro-op sample valid. Read-write, Volatile. Reset: 0. 1=New instruction execution data available; the periodic op counter is disabled from counting. An interrupt may be generated when this bit is set as specified by Core::X86::Msr::IBS_CTL[LvtOffset].
17	IbsOpEn: micro-op sampling enable. Read-write. Reset: 0. 1=Instruction execution sampling enabled.
16	Reserved.
15:0	IbsOpMaxCnt[19:4]: periodic op counter maximum count. Read-write. Reset: 0000h. IbsOpMaxCnt[26:0] =

{IbsOpMaxCnt[26:20], IbsOpMaxCnt[19:4], 0000b}. Specifies maximum count value of the periodic op counter. Bits[3:0] of the maximum count are always 0000b.	
Valid Values:	
Value	Description
0008h-0000h	Reserved.
FFFFh-0009h	<Value> *16 Ops.

MSRC001_1034 [IBS Op Logical Address] (Core::X86::Msr::IBS_OP_RIP)

Read-write, Volatile. Reset: 0000_0000_0000_0000h.

_ccd[7:0]_lthree[1:0]_core[3:0]_thread[1:0]; MSRC001_1034

Bits	Description
63:0	IbsOpRip: micro-op linear address. Read-write, Volatile. Reset: 0000_0000_0000_0000h. Linear address in canonical form for the instruction that contains the tagged micro-op.

MSRC001_1035 [IBS Op Data] (Core::X86::Msr::IBS_OP_DATA)

Read-write, Volatile. Reset: 0000_0000_0000_0000h.

_ccd[7:0]_lthree[1:0]_core[3:0]_thread[1:0]; MSRC001_1035

Bits	Description
63:41	Reserved.
40	IbsOpMicrocode. Read-write, Volatile. Reset: 0. 1=Tagged operation from microcode.
39	IbsOpBrnFuse: fused branch micro-op. Read-write, Volatile. Reset: 0. 1=Tagged operation was a fused branch micro-op. Support indicated by Core::X86::Cpuid::IbsIdEax[OpBrnFuse].
38	IbsRipInvalid: RIP is invalid. Read-write, Volatile. Reset: 0. 1=Tagged operation RIP is invalid. Support indicated by Core::X86::Cpuid::IbsIdEax[RipInvalidChk].
37	IbsOpBrnRet: branch micro-op retired. Read-write, Volatile. Reset: 0. 1=Tagged operation was a branch micro-op that retired.
36	IbsOpBrnMisp: mispredicted branch micro-op. Read-write, Volatile. Reset: 0. 1=Tagged operation was a branch micro-op that was mispredicted. Qualified by IbsOpBrnRet == 1.
35	IbsOpBrnTaken: taken branch micro-op. Read-write, Volatile. Reset: 0. 1=Tagged operation was a branch micro-op that was taken. Qualified by IbsOpBrnRet == 1.
34	IbsOpReturn: return micro-op. Read-write, Volatile. Reset: 0. 1=Tagged operation was return micro-op. Qualified by (IbsOpBrnRet == 1).
33:32	Reserved.
31:16	IbsTagToRetCtr: micro-op tag to retire count. Read-write, Volatile. Reset: 0000h. This field returns the number of cycles from when the micro-op was tagged to when the micro-op was retired. This field is equal to IbsCompToRetCtr when the tagged micro-op is a NOP.
15:0	IbsCompToRetCtr: micro-op completion to retire count. Read-write, Volatile. Reset: 0000h. This field returns the number of cycles from when the micro-op was completed to when the micro-op was retired.

MSRC001_1036 [IBS Op Data 2] (Core::X86::Msr::IBS_OP_DATA2)

Reset: 0000_0000_0000_0000h.

Data is only valid for load operations that miss both the L1 data cache and the L2 cache. If a load operation crosses a cache line boundary, the data returned in this register is the data for the access to the lower cache line.

_ccd[7:0]_lthree[1:0]_core[3:0]_thread[1:0]; MSRC001_1036

Bits	Description
63:6	Reserved.
5	CacheHitSt: IBS cache hit state. Read-write, Volatile. Reset: 0. 0=M State. 1=O State. Valid when the data source type is Cache(2h).
4	RmtNode: IBS request destination node. Read-write, Volatile. Reset: 0. 0=The request is serviced by the NB in the same node as the core. 1=The request is serviced by the NB in a different node than the core. Valid when

	NbIbsReqSrc is non-zero.																
3	Reserved.																
2:0	DataSrc: northbridge IBS request data source. Read-write. Reset: 0h.																
	ValidValues:																
	<table> <tr> <th>Value</th><th>Description</th></tr> <tr> <td>0h</td><td>No valid status.</td></tr> <tr> <td>1h</td><td>Reserved.</td></tr> <tr> <td>2h</td><td>Cache: data returned from another cores cache.</td></tr> <tr> <td>3h</td><td>DRAM: data returned from DRAM.</td></tr> <tr> <td>4h</td><td>Reserved for remote cache.</td></tr> <tr> <td>6h-5h</td><td>Reserved.</td></tr> <tr> <td>7h</td><td>Other: data returned from MMIO/Config/PCI/APIC.</td></tr> </table>	Value	Description	0h	No valid status.	1h	Reserved.	2h	Cache: data returned from another cores cache.	3h	DRAM: data returned from DRAM.	4h	Reserved for remote cache.	6h-5h	Reserved.	7h	Other: data returned from MMIO/Config/PCI/APIC.
Value	Description																
0h	No valid status.																
1h	Reserved.																
2h	Cache: data returned from another cores cache.																
3h	DRAM: data returned from DRAM.																
4h	Reserved for remote cache.																
6h-5h	Reserved.																
7h	Other: data returned from MMIO/Config/PCI/APIC.																

MSRC001_1037 [IBS Op Data 3] (Core::X86::Msr::IBS_OP_DATA3)

Read-write, Volatile. Reset: 0000_0000_0000_0000h.

If a load or store operation crosses a 256-bit boundary, the data returned in this register is the data for the access to the data below the 256-bit boundary.

_ccd[7:0]_lthree[1:0]_core[3:0]_thread[1:0]; MSRC001_1037

Bits	Description																
63:48	IbsTlbRefillLat: L1 DTLB refill latency. Read-write, Volatile. Reset: 0000h. The number of cycles from when a L1 DTLB refill is triggered by a tagged op to when the L1 DTLB fill has been completed.																
47:32	IbsDcMissLat: data cache miss latency. Read-write, Volatile. Reset: 0000h. Indicates the number of clock cycles from when a miss is detected in the data cache to when the data was delivered to the core. The value returned by this counter is not valid for data cache writes or prefetch instructions.																
31:26	IbsOpDcMissOpenMemReqs: outstanding memory requests on DC fill. Read-write, Volatile. Reset: 00h. The number of allocated, valid DC MABs when the MAB corresponding to a tagged DC miss op is deallocated. Includes the MAB allocated by the sampled op. 00000b=No information provided.																
25:22	IbsOpMemWidth: load/store size in bytes. Read-write, Volatile. Reset: 0h. Report the number of bytes the load or store is attempting to access.																
	ValidValues:																
	<table> <tr> <th>Value</th><th>Description</th></tr> <tr> <td>0h</td><td>No information provided.</td></tr> <tr> <td>1h</td><td>Byte.</td></tr> <tr> <td>2h</td><td>Word.</td></tr> <tr> <td>3h</td><td>DW.</td></tr> <tr> <td>4h</td><td>QW.</td></tr> <tr> <td>5h</td><td>OW.</td></tr> <tr> <td>6h-6h</td><td>Reserved.</td></tr> </table>	Value	Description	0h	No information provided.	1h	Byte.	2h	Word.	3h	DW.	4h	QW.	5h	OW.	6h-6h	Reserved.
Value	Description																
0h	No information provided.																
1h	Byte.																
2h	Word.																
3h	DW.																
4h	QW.																
5h	OW.																
6h-6h	Reserved.																
21	IbsSwPf: software prefetch. Read-write, Volatile. Reset: 0. 1=The op is a software prefetch.																
20	IbsL2Miss: L2 cache miss for the sampled operation. Read-write, Volatile. Reset: 0. 1=The operation missed in the L2, regardless of whether the op initiated the request to the L2.																
19	IbsDcL2TlbHit1G: data cache L2TLB hit in 1G page. Read-write, Volatile. Reset: 0. 1=The physical address for the tagged load or store operation was present in a 1G page table entry in the data cache L2TLB.																
18	IbsDcPhyAddrValid: data cache physical address valid. Read-write, Volatile. Reset: 0. 1=The physical address in Core::X86::Msr::IBS_DC_PHYSADDR is valid for the load or store operation.																
17	IbsDcLinAddrValid: data cache linear address valid. Read-write, Volatile. Reset: 0. 1=The linear address in Core::X86::Msr::IBS_DC_LINADDR is valid for the load or store operation.																
16	DcMissNoMabAlloc: DC miss with no MAB allocated. Read-write, Volatile. Reset: 0. 1=The tagged load or store operation hit on an already allocated MAB.																
15	IbsDcLockedOp: locked operation. Read-write, Volatile. Reset: 0. 1=Tagged load or store operation is a locked																

	operation.
14	IbsDcUcMemAcc: UC memory access. Read-write, Volatile. Reset: 0. 1=Tagged load or store operation accessed uncacheable memory.
13	IbsDcWcMemAcc: WC memory access. Read-write, Volatile. Reset: 0. 1=Tagged load or store operation accessed write combining memory.
12:9	Reserved.
8	IbsDcMisAcc: misaligned access. Read-write, Volatile. Reset: 0. 1=The tagged load or store operation crosses a 256-bit address boundary.
7	IbsDcMiss: data cache miss. Read-write, Volatile. Reset: 0. 1=The cache line used by the tagged load or store was not present in the data cache.
6	IbsDcL2tlbHit2M: data cache L2TLB hit in 2M page. Read-write, Volatile. Reset: 0. 1=The physical address for the tagged load or store operation was present in a 2M page table entry in the data cache L2TLB.
5	IbsDcL1TlbHit1G: data cache L1TLB hit in 1G page. Read-write, Volatile. Reset: 0. 1=The physical address for the tagged load or store operation was present in a 1G page table entry in the data cache L1TLB.
4	IbsDcL1TlbHit2M: data cache L1TLB hit in 2M page. Read-write, Volatile. Reset: 0. 1=The physical address for the tagged load or store operation was present in a 2M page table entry in the data cache L1TLB.
3	IbsDcL2TlbMiss: data cache L2TLB miss. Read-write, Volatile. Reset: 0. 1=The physical address for the tagged load or store operation was not present in the data cache L2TLB.
2	IbsDcL1tlbMiss: data cache L1TLB miss. Read-write, Volatile. Reset: 0. 1=The physical address for the tagged load or store operation was not present in the data cache L1TLB.
1	IbsStOp: store op. Read-write, Volatile. Reset: 0. 1=Tagged operation is a store operation.
0	IbsLdOp: load op. Read-write, Volatile. Reset: 0. 1=Tagged operation is a load operation.

MSRC001_1038 [IBS DC Linear Address] (Core::X86::Msr::IBS_DC_LINADDR)

Read-write, Volatile. Reset: 0000_0000_0000_0000h.

_ccd[7:0]_lthree[1:0]_core[3:0]_thread[1:0]; MSRC001_1038

Bits	Description
63:0	IbsDcLinAd. Read-write, Volatile. Reset: 0000_0000_0000_0000h. Provides the linear address in canonical form for the tagged load or store operation. This field contains valid data only if Core::X86::Msr::IBS_OP_DATA3[IbsDcLinAddrValid] is asserted.

MSRC001_1039 [IBS DC Physical Address] (Core::X86::Msr::IBS_DC_PHYSADDR)

Read-write, Volatile. Reset: 0000_0000_0000_0000h.

_ccd[7:0]_lthree[1:0]_core[3:0]_thread[1:0]; MSRC001_1039

Bits	Description
63:48	Reserved.
47:0	IbsDcPhysAd: load or store physical address. Read-write, Volatile. Reset: 0000_0000_0000_0000h. Provides the physical address for the tagged load or store operation. The lower 12 bits are not modified by address translation, so they are always the same as the linear address. This field contains valid data only if Core::X86::Msr::IBS_OP_DATA3[IbsDcPhyAddrValid] is asserted.

MSRC001_103A [IBS Control] (Core::X86::Msr::IBS_CTL)

Read, Error-on-write.

_ccd[7:0]_lthree[1:0]_core[3:0]_thread[1:0]; MSRC001_103A

Bits	Description
63:9	Reserved.
8	LvtOffsetVal: local vector table offset valid. Read, Error-on-write. Reset: X.
7:4	Reserved.
3:0	LvtOffset: local vector table offset. Read, Error-on-write. Reset: Xh.

MSRC001_103B [IBS Branch Target Address] (Core::X86::Msr::BP_IBSTGT_RIP)

Read-write, Volatile. Reset: 0000_0000_0000_0000h.

Support for this register indicated by Core::X86::Cpuid::IbsIdEax[BrnTrgt].	
_ccd[7:0]_lthree[1:0]_core[3:0]_thread[1:0]; MSRC001_103B	
Bits	Description
63:0	IbsBrTarget . Read-write, Volatile. Reset: 0000_0000_0000_0000h. The logical address in canonical form for the branch target. Contains a valid target if != 0. Qualified by Core::X86::Msr::IBS_OP_DATA[IbsOpBrnRet] == 1.
MSRC001_103C [IBS Fetch Control Extended] (Core::X86::Msr::IC_IBS_EXTD_CTL)	
Read-only, Volatile. Reset: 0000_0000_0000_0000h.	
Support for this register indicated by Core::X86::Cpuid::IbsIdEax[IbsFetchCtlExtd].	
_ccd[7:0]_lthree[1:0]_core[3:0]_thread[1:0]; MSRC001_103C	
Bits	Description
63:16	Reserved.
15:0	IbsItlbRefillLat: ITLB Refill Latency for the sampled fetch, if there is a reload . Read-only, Volatile. Reset: 0000h. The number of cycles when the fetch engine is stalled for an ITLB reload for the sampled fetch. If there is no reload, the latency == 0.

2.1.15 Performance Monitor Counters

2.1.15.1 RDPMC Assignments

There are six core performance event counters per thread, six performance events counters per L3 complex and four Data Fabric performance events counters mapped to the RDPMC instruction as follows:

- The RDPMC[5:0] instruction accesses core events. See 2.1.15.4 [Core Performance Monitor Counters].
- The RDPMC[9:6] instruction accesses data fabric events.
- The RDPMC[F:A] instruction accesses L3 cache events. See 2.1.15.5 [L3 Cache Performance Monitor Counters].

2.1.15.2 Performance Measurement

This section contains AMD's recommended method for collecting microarchitecture performance common to software optimization. This may require combining multiple performance event selections. Table 21 [Guidance for Common Performance Statistics with Complex Event Selects] lists formulas for collecting common performance statistics.

- The term Event is the full value written to Core::X86::Msr::PERF_CTL.
 - Core PMC select bits [63:36,31:16] are at the user's discretion, (i.e. they are not part of the event selection).
- The term L3Event is the full value written to Core::X86::Msr::ChL3PmcCfg.
- The term DFEvent is the full value written to Core::X86::Msr::DF_PERF_CTL.

Some UnitMask fields are not disclosed, but may be used by 2.1.15.2 [Performance Measurement].

Table 21: Guidance for Common Performance Statistics with Complex Event Selects

Description	Equation
Execution-Time Branch Misprediction Ratio (Non-Speculative)	Event[0x4300C3] / Event[0x4300C2]
All DC Accesses	Event[0x430729]
All L2 Cache Accesses	Event[0x43F960] + Event[0x431F70] + Event[0x431F71] + Event[0x431F72]
L2 Cache Access from IC Miss (including prefetch)	Event[0x431060]
L2 Cache Access from DC Miss (including Prefetch)	Event[0x43C860]
L2 Cache Access from L2 HWPF	Event[0x431F70] + Event[0x431F71] + Event[0x431F72]
All L2 Cache Misses	Event[0x430964] + Event[0x431F71] +

	Event[0x431F72]
L2 Cache Miss from IC Miss	Event[0x430164]
L2 Cache Miss from DC Miss	Event[0x430864]
L2 Cache Miss from L2 HWPF	Event[0x431F71] + Event[0x431F72]
All L2 Cache Hits	Event[0x43F664] + Event[0x431F70]
L2 Cache Hit from IC Miss	Event[0x430664]
L2 Cache Hit from DC Miss	Event[0x437064]
L2 Cache Hit from L2 HWPF	Event[0x431F70]
L3 Accesses	L3Event[0xFF0F00000040FF04]
L3 Miss (includes Chg2X)	L3Event[0xFF0F000000400104]
Average L3 Read Miss Latency (in core clocks)	$L3Event[0xFF0F000000400090] * 16 / L3Event[0xFF0F000000401F9A]$
IC (32B) Fetch Miss Ratio	$Event[0x430764] / (Event[0x430794] + Event[0x430084] + Event[0x430785])$
L1 ITLB Misses	Event[0x430084] + Event[0x430785]
L2 ITLB Misses & Instruction page walk	Event[0x430785]
L1 DTLB Misses	Event[0x43FF45]
L2 DTLB Misses & Data page walk	Event[0x43F045]
All TLBs Flushed	Event[0x43FF78]
Micro-ops Dispatched	Event[0x4303AA]
Mixed SSE/AVX Stalls	Event[0x430E0E]
Micro-ops Retired	Event[0x4300C1]
Approximate: Outbound data bytes for all Remote Links for a node (die)	$(DfEvent[0x00000007004002C7] + DfEvent[0x0000000800400207] + DfEvent[0x0000000800400247] + DfEvent[0x0000000800400287]) * 32B$
Approximate: Combined DRAM B/bytes of all channels on a NPS1 node (die)	$(DfEvent[0x0000000000403807] + DfEvent[0x0000000000403847] + DfEvent[0x0000000000403887] + DfEvent[0x00000000004038C7] + DfEvent[0x0000000100403807] + DfEvent[0x0000000100403847] + DfEvent[0x0000000100403887] + DfEvent[0x00000001004038C7]) * 64B$

2.1.15.3 Large Increment per Cycle Events

Table 22: PMC_Definitions

Term	Description
MergeEvent	A PMC event that is capable of counter increments greater than 15, thus requiring merging a pair of even/odd performance monitors.

The maximum increment for a regular performance event is 15 (i.e., a 4-bit event). However some event types can have a larger increments every cycle (example: Core::X86::Pmc::Core::FpRetSseAvxOps).

An option is provided for merging a pair of even/odd performance monitors to acquire an accurate count. First the odd numbered Core::X86::Ms::PERF_CTL is programmed with the event Core::X86::Pmc::Core::Merge (PMCxFF) with the enable bit (En) turned on and with the remaining bits off. Then the corresponding even numbered Core::X86::Ms::PERF_CTL is programmed with the desired PMC event. The performance monitor combines the count

value to an 8-bit increment event and extends the counter to a 64-bit counter.

Software wanting to preload a value to a merged counter pair writes the high-order 16-bit value to the low-order 16 bits of the odd counter and then writes the low-order 48-bit value to the even counter. Reading the even counter of the merged counter pair returns the full 64-bit value.

If an even performance monitor is programmed with the event `Core::X86::Pmc::Core::Merge` the read results are undetermined. If an even performance monitor is programmed with a non-merge-able event (i.e., a 4-bit event) while the corresponding odd performance monitor is programmed as `Merge`, the Read results are undetermined. When discontinuing use of a merged counter pair, clear the `Merge` event from the odd performance monitor.

PMCxFFF [Merge] (Core::X86::Pmc::Core::Merge)

See 2.1.15.3 [Large Increment per Cycle Events].

PMCxFFF

Bits	Description
7:0	Reserved.

2.1.15.4 Core Performance Monitor Counters

This section provides the core performance counter events that may be selected through `Core::X86::Msr::PERF_CTL[EventSelect[11:8],EventSelect[7:0],UnitMask]`. See `Core::X86::Msr::PERF_CTR`. See `Core::X86::Msr::PERF_LEGACY_CTL` and `Core::X86::Msr::PERF_LEGACY_CTR`.

2.1.15.4.1 Floating Point (FP) Events

PMCx003 [Retired SSE/AVX FLOPs] (Core::X86::Pmc::Core::FpRetSseAvxOps)

Read-write. Reset: 00h.

This is a retire-based event. The number of retired SSE/AVX FLOPs. The number of events logged per cycle can vary from 0 to 64. This event is a `MergeEvent` since it can count above 15 events per cycle. See 2.1.15.3 [Large Increment per Cycle Events].

PMCx003

Bits	Description
7:4	Reserved.
3	MacFLOPs. Read-write. Reset: 0. MacFLOPs count as 2 FLOPs. Does not provide a useful count without use of the <code>MergeEvent</code> feature. See 2.1.15.3 [Large Increment per Cycle Events].
2	DivFLOPs: Divide/square root FLOPs. Read-write. Reset: 0. Does not provide a useful count without use of the <code>MergeEvent</code> feature. See 2.1.15.3 [Large Increment per Cycle Events].
1	MultFLOPs: Multiply FLOPs. Read-write. Reset: 0. Does not provide a useful count without use of the <code>MergeEvent</code> feature. See 2.1.15.3 [Large Increment per Cycle Events].
0	AddSubFLOPs: Add/subtract FLOPs. Read-write. Reset: 0. Does not provide a useful count without use of the <code>MergeEvent</code> feature. See 2.1.15.3 [Large Increment per Cycle Events].

PMCx005 [Retired Serializing Ops] (Core::X86::Pmc::Core::FpRetiredSerOps)

Read-write. Reset: 00h.

The number of serializing Ops retired.

PMCx005

Bits	Description
7:4	Reserved.
3	SseBotRet: SSE bottom-executing uOps retired. Read-write. Reset: 0.
2	SseCtrlRet: SSE control word mispredict traps due to mispredictions in RC, FTZ or DAZ, or changes in mask bits. Read-write. Reset: 0.

1	X87BotRet: x87 bottom-executing uOps retired. Read-write. Reset: 0.
0	X87CtrlRet: x87 control word mispredict traps due to mispredictions in RC or PC, or changes in mask bits. Read-write. Reset: 0.

PMCx00E [FP Dispatch Faults] (Core::X86::Pmc::Core::FpDispFaults)

Read-write. Reset: 00h.

Floating Point Dispatch Faults.

PMCx00E

Bits	Description
7:4	Reserved.
3	YmmSpillFault: YMM Spill fault. Read-write. Reset: 0.
2	YmmFillFault: YMM Fill fault. Read-write. Reset: 0.
1	XmmFillFault: XMM Fill fault. Read-write. Reset: 0.
0	x87FillFault: x87 Fill fault. Read-write. Reset: 0.

2.1.15.4.2 LS Events**PMCx024 [Bad Status 2] (Core::X86::Pmc::Core::LsBadStatus2)**

Read-write. Reset: 00h.

PMCx024

Bits	Description
7:2	Reserved.
1	StliOther. Read-write. Reset: 0. Store-to-load conflicts: A load was unable to complete due to a non-forwardable conflict with an older store. Most commonly, a load's address range partially but not completely overlaps with an uncompleted older store. Software can avoid this problem by using same-size and same-alignment loads and stores when accessing the same data. Vector/SIMD code is particularly susceptible to this problem; software should construct wide vector stores by manipulating vector elements in registers using shuffle/blend/swap instructions prior to storing to memory, instead of using narrow element-by-element stores.
0	Reserved.

PMCx025 [Retired Lock Instructions] (Core::X86::Pmc::Core::LsLocks)

Read-write. Reset: 00h.

Unit Mask 0x0E represents cacheable locks.

PMCx025

Bits	Description
7:1	Reserved.
0	BusLock. Read-write. Reset: 0. Comparable to legacy bus lock.

PMCx026 [Retired CLFLUSH Instructions] (Core::X86::Pmc::Core::LsRetClFlush)

The number of retired CLFLUSH instructions. This is a non-speculative event.

PMCx026

Bits	Description
7:0	Reserved.

PMCx027 [Retired CPUID Instructions] (Core::X86::Pmc::Core::LsRetCpuid)

The number of CPUID instructions retired.

PMCx027

Bits	Description
7:0	Reserved.

PMCx029 [LS Dispatch] (Core::X86::Pmc::Core::LsDispatch)

Read-write. Reset: 00h.	
Counts the number of operations dispatched to the LS unit. Unit Masks ADDED.	
PMCx029	
Bits	Description
7:3	Reserved.
2	LdStDispatch: Load-op-Store Dispatch. Read-write. Reset: 0. Dispatch of a single op that performs a load from and store to the same memory address.
1	StoreDispatch. Read-write. Reset: 0. Dispatch of a single op that performs a memory store.
0	LdDispatch. Read-write. Reset: 0. Dispatch of a single op that performs a memory load.

PMCx02B [SMIs Received] (Core::X86::Pmc::Core::LsSmiRx)

Counts the number of SMIs received.	
PMCx02B	
Bits	Description
7:0	Reserved.

PMCx02C [Interrupts Taken] (Core::X86::Pmc::Core::LsIntTaken)

Counts the number of interrupts taken.	
PMCx02C	
Bits	Description
7:0	Reserved.

PMCx035 [Store to Load Forward] (Core::X86::Pmc::Core::LsSTLF)

Number of STLF hits.	
PMCx035	
Bits	Description
7:0	Reserved.

PMCx037 [Store Commit Cancels 2] (Core::X86::Pmc::Core::LsStCommitCancel2)

Read-write. Reset: 00h.	
PMCx037	
Bits	Description
7:1	Reserved.
0	StCommitCancelWcbFull. Read-write. Reset: 0. A non-cacheable store and the non-cacheable commit buffer is full.

PMCx041 [LS MAB Allocates by Type] (Core::X86::Pmc::Core::LsMabAlloc)

Read-write. Reset: 00h.	
PMCx041	
Bits	Description
7:4	Reserved.
3	DcPrefetcher. Read-write. Reset: 0.
2	Reserved.
1	Stores. Read-write. Reset: 0.
0	Loads. Read-write. Reset: 0.

PMCx043 [Data Cache Refills from System] (Core::X86::Pmc::Core::LsRefillsFromSys)

Read-write. Reset: 00h.	
Demand Data Cache Fills by Data Source.	
PMCx043	
Bits	Description
7	Reserved.

6	LS_MABRESP_RMT_DRAM. Read-write. Reset: 0. From DRAM (home node remote).
5	Reserved.
4	LS_MABRESP_RMT_CACHE. Read-write. Reset: 0. From another cache (home node remote).
3	LS_MABRESP_LCL_DRAM. Read-write. Reset: 0. From DRAM (home node local).
2	Reserved.
1	LS_MABRESP_LCL_CACHE. Read-write. Reset: 0. From another cache (home node local).
0	MABRESP_LCL_L2. Read-write. Reset: 0. From local L2 hit.

PMCx045 [L1 DTLB Misses] (Core::X86::Pmc::Core::LsL1DTlbMiss)

Read-write. Reset: 00h.

PMCx045

Bits	Description
7	TlbReload1GL2Miss. Read-write. Reset: 0. DTLB reload to a 1G page that also miss in the L2 TLB.
6	TlbReload2ML2Miss. Read-write. Reset: 0. DTLB reload to a 2M page that also miss in the L2 TLB.
5	TlbReloadCoalescedPageMiss. Read-write. Reset: 0.
4	TlbReload4KL2Miss. Read-write. Reset: 0. DTLB reload to a 4K page that miss the L2 TLB.
3	TlbReload1GL2Hit. Read-write. Reset: 0. DTLB reload to a 1G page that hit in the L2 TLB.
2	TlbReload2ML2Hit. Read-write. Reset: 0. DTLB reload to a 2M page that hit in the L2 TLB.
1	TlbReloadCoalescedPageHit. Read-write. Reset: 0.
0	TlbReload4KL2Hit. Read-write. Reset: 0. DTLB reload to a 4K page that hit in the L2 TLB.

PMCx047 [Misaligned loads] (Core::X86::Pmc::Core::LsMisalLoads)

PMCx047

Bits	Description
7:0	Reserved.

PMCx04B [Prefetch Instructions Dispatched] (Core::X86::Pmc::Core::LsPrefInstrDisp)

Read-write. Reset: 00h.

Software Prefetch Instructions Dispatched (Speculative).

PMCx04B

Bits	Description
7:3	Reserved.
2	PrefetchNTA. Read-write. Reset: 0. PrefetchNTA instruction. See docAPM3 PREFETCHlevel.
1	PrefetchW. Read-write. Reset: 0. PrefetchW instruction. See docAPM3 PREFETCHW.
0	Prefetch: Prefetch_T0_T1_T2. Read-write. Reset: 0. PrefetchT0, T1 and T2 instructions. See docAPM3 PREFETCHlevel.

PMCx052 [Ineffective Software Prefetches] (Core::X86::Pmc::Core::LsInefSwPref)

Read-write. Reset: 00h.

The number of software prefetches that did not fetch data outside of the processor core.

PMCx052

Bits	Description
7:2	Reserved.
1	MabMchCnt. Read-write. Reset: 0. Software PREFETCH instruction saw a match on an already-allocated miss request buffer.
0	DataPipeSwPfdCtHit. Read-write. Reset: 0. Software PREFETCH instruction saw a DC hit.

PMCx059 [Software Prefetch Data Cache Fills] (Core::X86::Pmc::Core::LsSwPfdCtFills)

Read-write. Reset: 00h.

Software Prefetch Data Cache Fills by Data Source.

PMCx059	
Bits	Description
7	Reserved.
6	LS_MABRESP_RMT_DRAM. Read-write. Reset: 0. From DRAM (home node remote).
5	Reserved.
4	LS_MABRESP_RMT_CACHE. Read-write. Reset: 0. From another cache (home node remote).
3	LS_MABRESP_LCL_DRAM. Read-write. Reset: 0. From DRAM (home node local).
2	Reserved.
1	LS_MABRESP_LCL_CACHE. Read-write. Reset: 0. From another cache (home node local).
0	MABRESP_LCL_L2. Read-write. Reset: 0. From local L2 hit.

PMCx05A [Hardware Prefetch Data Cache Fills] (Core::X86::Pmc::Core::LsHwPfDcFills)

Read-write. Reset: 00h.	
Hardware Prefetch Data Cache Fills by Data Source.	
PMCx05A	
Bits	Description
7	Reserved.
6	LS_MABRESP_RMT_DRAM. Read-write. Reset: 0. From DRAM (home node remote).
5	Reserved.
4	LS_MABRESP_RMT_CACHE. Read-write. Reset: 0. From another cache (home node remote).
3	LS_MABRESP_LCL_DRAM. Read-write. Reset: 0. From DRAM (home node local).
2	Reserved.
1	LS_MABRESP_LCL_CACHE. Read-write. Reset: 0. From another cache (home node local).
0	MABRESP_LCL_L2. Read-write. Reset: 0. From local L2 hit.

PMCx076 [Cycles not in Halt] (Core::X86::Pmc::Core::LsNotHaltedCyc)

PMCx076	
Bits	Description
7:0	Reserved.

PMCx078 [All TLB Flushes] (Core::X86::Pmc::Core::LsTlbFlush)

Read-write. Reset: 00h.	
Requires unit mask 0xFF to engage event for counting.	
PMCx078	
Bits	Description
7:0	All. Read-write. Reset: 00h. All unit masks must be set to 1 to count all TLB flushes.

2.1.15.4.3 IC and BP Events

Note: All instruction cache events are speculative events unless specified otherwise.

PMCx082 [Instruction Cache Refills from L2] (Core::X86::Pmc::Core::IcCacheFillL2)

The number of 64-byte instruction cache line was fulfilled from the L2 cache.	
PMCx082	
Bits	Description
7:0	Reserved.

PMCx083 [Instruction Cache Refills from System] (Core::X86::Pmc::Core::IcCacheFillSys)

The number of 64-byte instruction cache line fulfilled from system memory or another cache.	
PMCx083	
Bits	Description
7:0	Reserved.

PMCx084 [L1 ITLB Miss, L2 ITLB Hit] (Core::X86::Pmc::Core::BpL1TlbMissL2TlbHit)

The number of instruction fetches that miss in the L1 ITLB but hit in the L2 ITLB.

PMCx084

Bits	Description
------	-------------

7:0	Reserved.
-----	-----------

PMCx085 [L1 ITLB Miss, L2 ITLB Miss] (Core::X86::Pmc::Core::BpL1TlbMissL2TlbMiss)

Read-write. Reset: 00h.

The number of instruction fetches that miss in both the L1 and L2 TLBs.

PMCx085

Bits	Description
------	-------------

7:3	Reserved.
-----	-----------

2	IF1G: Instruction fetches to a 1 GB page. Read-write. Reset: 0.
---	------------------------------------------------------------------------

1	IF2M: Instruction fetches to a 2 MB page. Read-write. Reset: 0.
---	------------------------------------------------------------------------

0	IF4K: Instruction fetches to a 4 KB page. Read-write. Reset: 0.
---	------------------------------------------------------------------------

PMCx08A [L1 Branch Prediction Overrides Existing Prediction (speculative)] (Core::X86::Pmc::Core::BpL1BTBCorrect)

PMCx08A

Bits	Description
------	-------------

7:0	Reserved.
-----	-----------

PMCx08B [L2 Branch Prediction Overrides Existing Prediction (speculative)] (Core::X86::Pmc::Core::BpL2BTBCorrect)

PMCx08B

Bits	Description
------	-------------

7:0	Reserved.
-----	-----------

PMCx08E [Dynamic Indirect Predictions] (Core::X86::Pmc::Core::BpDynIndPred)

Indirect Branch Prediction for potential multi-target branch (speculative).

PMCx08E

Bits	Description
------	-------------

7:0	Reserved.
-----	-----------

PMCx091 [Decoder Overrides Existing Branch Prediction (speculative)] (Core::X86::Pmc::Core::BpDeReDirect)

PMCx091

Bits	Description
------	-------------

7:0	Reserved.
-----	-----------

PMCx094 [ITLB Instruction Fetch Hits] (Core::X86::Pmc::Core::BpL1TlbFetchHit)

Read-write. Reset: 00h.

The number of instruction fetches that hit in the L1 ITLB.

PMCx094

Bits	Description
------	-------------

7:3	Reserved.
-----	-----------

2	IF1G. Read-write. Reset: 0. L1 Instruction TLB hit (1G page size).
---	---------------------------------------------------------------------------

1	IF2M. Read-write. Reset: 0. L1 Instruction TLB hit (2M page size).
---	---------------------------------------------------------------------------

0	IF4K. Read-write. Reset: 0. L1 Instruction TLB hit (4K page size).
---	---------------------------------------------------------------------------

2.1.15.4.4 DE Events

PMCx0A9 [Micro-Op Queue Empty] (Core::X86::Pmc::Core::DeDisUopQueueEmpty)

Cycles where the Micro-Op Queue is empty.

PMCx0A9

Bits Description

7:0 Reserved.

PMCx0AA [UOps Dispatched From Decoder] (Core::X86::Pmc::Core::DeDisUopsFromDecoder)

Read-write. Reset: 00h.

Ops dispatched from either the decoders, OpCache or both.

PMCx0AA

Bits Description

7:2 Reserved.

1 **OpCacheDispatched: Count of dispatched Ops from OpCache.** Read-write. Reset: 0.0 **DecoderDispatched: Count of dispatched Ops from Decoder.** Read-write. Reset: 0.**PMCx0AE [Dispatch Resource Stall Cycles 1] (Core::X86::Pmc::Core::DeDisDispatchTokenStalls1)**

Read-write. Reset: 00h.

Cycles where a dispatch group is valid but does not get dispatched due to a Token Stall.

PMCx0AE

Bits Description7 **FPMiscRsrcStall: FP Miscellaneous resource unavailable.** Read-write. Reset: 0. Applies to the recovery of mispredicts with FP ops.6 **FPSchRsrcStall: FP scheduler resource stall.** Read-write. Reset: 0. Applies to ops that use the FP scheduler.5 **FpRegFileRsrcStall: floating point register file resource stall.** Read-write. Reset: 0. Applies to all FP ops that have a destination register.4 **TakenBrnchBufferRsrc: taken branch buffer resource stall.** Read-write. Reset: 0.3 **IntSchedulerMiscRsrcStall: Integer Scheduler miscellaneous resource stall.** Read-write. Reset: 0.2 **StoreQueueRsrcStall: Store Queue resource stall.** Read-write. Reset: 0. Applies to all ops with store semantics.1 **LoadQueueRsrcStall: Load Queue resource stall.** Read-write. Reset: 0. Applies to all ops with load semantics.0 **IntPhyRegFileRsrcStall: Integer Physical Register File resource stall.** Read-write. Reset: 0. Integer Physical Register File, applies to all ops that have an integer destination register.**PMCx0AF [Dispatch Resource Stall Cycles 0] (Core::X86::Pmc::Core::DeDisDispatchTokenStalls0)**

Read-write. Reset: 00h.

Cycles where a dispatch group is valid but does not get dispatched due to a token stall.

PMCx0AF

Bits Description

7:4 Reserved.

3 **ALUTokenStall: ALU tokens total unavailable.** Read-write. Reset: 0.

2:0 Reserved.

2.1.15.4.5 EX (SC) Events**PMCx0C0 [Retired Instructions] (Core::X86::Pmc::Core::ExRetInstr)**

PMCx0C0

Bits Description

7:0 Reserved.

PMCx0C1 [Retired Uops] (Core::X86::Pmc::Core::ExRetCops)

The number of micro-ops retired. This count includes all processor activity (instructions, exceptions, interrupts,

microcode assists, etc.). The number of events logged per cycle can vary from 0 to 8.

PMCx0C1

Bits	Description
------	-------------

7:0	Reserved.
-----	-----------

PMCx0C2 [Retired Branch Instructions] (Core::X86::Pmc::Core::ExRetBrn)

The number of branch instructions retired. This includes all types of architectural control flow changes, including exceptions and interrupts.

PMCx0C2

Bits	Description
------	-------------

7:0	Reserved.
-----	-----------

PMCx0C3 [Retired Branch Instructions Mispredicted] (Core::X86::Pmc::Core::ExRetBrnMisp)

The number of branch instructions retired, of any type, that were not correctly predicted. This includes those for which prediction is not attempted (far control transfers, exceptions and interrupts).

PMCx0C3

Bits	Description
------	-------------

7:0	Reserved.
-----	-----------

PMCx0C4 [Retired Taken Branch Instructions] (Core::X86::Pmc::Core::ExRetBrnTkn)

The number of taken branches that were retired. This includes all types of architectural control flow changes, including exceptions and interrupts.

PMCx0C4

Bits	Description
------	-------------

7:0	Reserved.
-----	-----------

PMCx0C5 [Retired Taken Branch Instructions Mispredicted] (Core::X86::Pmc::Core::ExRetBrnTknMisp)

The number of retired taken branch instructions that were mispredicted.

PMCx0C5

Bits	Description
------	-------------

7:0	Reserved.
-----	-----------

PMCx0C6 [Retired Far Control Transfers] (Core::X86::Pmc::Core::ExRetBrnFar)

The number of far control transfers retired including far call/jump/return, IRET, SYSCALL and SYSRET, plus exceptions and interrupts. Far control transfers are not subject to branch prediction.

PMCx0C6

Bits	Description
------	-------------

7:0	Reserved.
-----	-----------

PMCx0C8 [Retired Near Returns] (Core::X86::Pmc::Core::ExRetNearRet)

The number of near return instructions (RET or RET Iw) retired.

PMCx0C8

Bits	Description
------	-------------

7:0	Reserved.
-----	-----------

PMCx0C9 [Retired Near Returns Mispredicted] (Core::X86::Pmc::Core::ExRetNearRetMispred)

The number of near returns retired that were not correctly predicted by the return address predictor. Each such mispredict incurs the same penalty as a mispredicted conditional branch instruction.

PMCx0C9

Bits	Description
------	-------------

7:0	Reserved.
-----	-----------

PMCx0CA [Retired Indirect Branch Instructions Mispredicted] (Core::X86::Pmc::Core::ExRetBrnIndMisp)

The number of indirect branches retired that were not correctly predicted. Each such mispredict incurs the same penalty as a mispredicted conditional branch instruction. Note that only EX mispredicts are counted.

PMCx0CA

Bits	Description
7:0	Reserved.

PMCx0CB [Retired MMX/FP Instructions] (Core::X86::Pmc::Core::ExRetMmxFpInstr)

Read-write. Reset: 00h.

The number of MMX, SSE or x87 instructions retired. The UnitMask allows the selection of the individual classes of instructions as given in the table. Each increment represents one complete instruction. Since this event includes non-numeric instructions it is not suitable for measuring MFLOPs.

PMCx0CB

Bits	Description
7:3	Reserved.
2	SseInstr. Read-write. Reset: 0. SSE instructions (SSE, SSE2, SSE3, SSSE3, SSE4A, SSE41, SSE42, AVX).
1	MmxInstr. Read-write. Reset: 0. MMX instructions.
0	X87Instr: x87 instructions. Read-write. Reset: 0.

PMCx0D1 [Retired Conditional Branch Instructions] (Core::X86::Pmc::Core::ExRetCond)

PMCx0D1

Bits	Description
7:0	Reserved.

PMCx0D3 [Div Cycles Busy count] (Core::X86::Pmc::Core::ExDivBusy)

PMCx0D3

Bits	Description
7:0	Reserved.

PMCx0D4 [Div Op Count] (Core::X86::Pmc::Core::ExDivCount)

PMCx0D4

Bits	Description
7:0	Reserved.

PMCx1C7 [Retired Mispredicted Branch Instructions due to Direction Mismatch] (Core::X86::Pmc::Core::ExRetMsprdBnrchInstrDirMsmatch)

The number of retired conditional branch instructions that were not correctly predicted because of a branch direction mismatch.

PMCx1C7

Bits	Description
7:0	Reserved.

PMCx1CF [Tagged IBS Ops] (Core::X86::Pmc::Core::ExTaggedIbsOps)

Read-write. Reset: 00h.

PMCx1CF

Bits	Description
7:3	Reserved.
2	IbsCountRollover. Read-write. Reset: 0. Number of times an op could not be tagged by IBS because of a previous tagged op that has not retired.
1	IbsTaggedOpsRet: Number of Ops tagged by IBS that retired. Read-write. Reset: 0.
0	IbsTaggedOps: Number of Ops tagged by IBS. Read-write. Reset: 0.

PMCx1D0 [Retired Fused Instructions] (Core::X86::Pmc::Core::ExRetFusBrnchInst)

The number of fuse-branch instructions retired per cycle. The number of events logged per cycle can vary from 0-8.

PMCx1D0	
Bits	Description
7:0	Reserved.

2.1.15.4.6 L2 Cache Events

PMCx060 [Requests to L2 Group1] (Core::X86::Pmc::Core::L2RequestG1)	
Read-write. Reset: 00h.	
All L2 Cache Requests (Breakdown 1 - Common).	
PMCx060	
Bits	Description
7	RdBlkL . Read-write. Reset: 0. Data Cache Reads (including hardware and software prefetch).
6	RdBlkX . Read-write. Reset: 0. Data Cache Stores.
5	LsRdBlkC_S . Read-write. Reset: 0. Data Cache Shared Reads.
4	CacheableIcRead . Read-write. Reset: 0. Instruction Cache Reads.
3	ChangeToX: Data Cache State Change Requests . Read-write. Reset: 0. Request change to writable, check L2 for current state.
2	PrefetchL2Cmd . Read-write. Reset: 0.
1	L2HwPf: L2 Prefetcher . Read-write. Reset: 0. All prefetches accepted by L2 pipeline, hit or miss. Types of PF and L2 hit/miss broken out in a separate perfmon event.
0	Group2 . Read-write. Reset: 0. Miscellaneous events covered in more detail by Core::X86::Pmc::Core::L2RequestG2 (PMCx061).
PMCx061 [Requests to L2 Group2] (Core::X86::Pmc::Core::L2RequestG2)	
Read-write. Reset: 00h.	
All L2 Cache Requests (Breakdown 2 - Rare).	
PMCx061	
Bits	Description
7	Group1 . Read-write. Reset: 0. Miscellaneous events covered in more detail by Core::X86::Pmc::Core::L2RequestG1 (PMCx060).
6	LsRdSized . Read-write. Reset: 0. Data cache Read sized.
5	LsRdSizedNC . Read-write. Reset: 0. Data cache Read sized non-cacheable.
4	IcRdSized . Read-write. Reset: 0. Instruction cache Read sized.
3	IcRdSizedNC . Read-write. Reset: 0. Instruction cache Read sized non-cacheable.
2	SmcInval . Read-write. Reset: 0. Self-modifying code invalidates.
1	BusLocksOriginator: Bus locks . Read-write. Reset: 0.
0	BusLocksResponses . Read-write. Reset: 0. Bus Lock Response.
PMCx064 [Core to L2 Cacheable Request Access Status] (Core::X86::Pmc::Core::L2CacheReqStat)	
Read-write. Reset: 00h.	
L2 Cache Request Outcomes (not including L2 Prefetch).	
PMCx064	
Bits	Description
7	LsRdBlkCS: Data Cache Shared Read Hit in L2 . Read-write. Reset: 0.
6	LsRdBlkLHitX: Data Cache Read Hit in L2 . Read-write. Reset: 0.
5	LsRdBlkLHitS: Data Cache Read Hit on Shared Line in L2 . Read-write. Reset: 0.
4	LsRdBlkX: Data Cache Store or State Change Hit in L2 . Read-write. Reset: 0.
3	LsRdBlkC: Data Cache Req Miss in L2 (all types) . Read-write. Reset: 0.
2	IcFillHitX: Instruction Cache Hit Modifiable Line in L2 . Read-write. Reset: 0.
1	IcFillHitS: Instruction Cache Hit Clean Line in L2 . Read-write. Reset: 0.

0	IcFillMiss: Instruction Cache Req Miss in L2. Read-write. Reset: 0.
---	----------------------------------------------------------------------------

PMCx070 [L2 Prefetch Hit in L2] (Core::X86::Pmc::Core::L2PfHitL2)

Reset: 00h.

Requires unit mask 0xFF to engage event for counting.

PMCx070

Bits	Description
7:0	Reserved.

PMCx071 [L2 Prefetcher Hits in L3] (Core::X86::Pmc::Core::L2PfMissL2HitL2)

Reset: 00h.

Requires unit mask 0xFF to engage event for counting.

Counts all L2 prefetches accepted by the L2 pipeline which miss the L2 cache and hit the L3.

PMCx071

Bits	Description
7:0	Reserved.

PMCx072 [L2 Prefetcher Misses in L3] (Core::X86::Pmc::Core::L2PfMissL2L3)

Reset: 00h.

Requires unit mask 0xFF to engage event for counting.

Counts all L2 prefetches accepted by the L2 pipeline which miss the L2 and the L3 caches.

PMCx072

Bits	Description
7:0	Reserved.

2.1.15.5 L3 Cache Performance Monitor Counters

The L3 cache is organized as 4 4MB slices shared by 4 cores.

This section provides the core performance counter events that may be selected through Core::X86::Msr::ChL3PmcCfg.

- Unless otherwise noted, L3 Perfmon events require the Core::X86::Msr::ChL3PmcCfg[SliceMask] field to be set or the PMC count will be zero.
- Unless otherwise noted, L3 PMC's require Core::X86::Msr::ChL3PmcCfg[ThreadMask] to be set or the PMC count will be zero.
- When in non-SMT mode, thread 0 must be selected for events that don't ignore ThreadMask.

2.1.15.5.1 L3 Cache PMC Events

L3PMCx04 [All L3 Cache Requests] (Core::X86::Pmc::L3::L3LookupState)

Read-write. Reset: 00h.

L3PMCx04

Bits	Description
7:0	AllL3ReqTypes: All L3 Request Types. Read-write. Reset: 00h.

L3PMCx90 [L3 Cache Miss Latency] (Core::X86::Pmc::L3::XiSysFillLatency)

Ignores SliceMask and ThreadMask.

Total cycles for all transactions divided by 16.

L3PMCx90

Bits	Description
7:0	Reserved.

L3PMCx9A [L3 Misses by Request Type] (Core::X86::Pmc::L3::XiCcxSdpReq1)

Reset: 00h.

Ignores SliceMask and ThreadMask.

Requires unit mask 0xFF to engage event for counting.

L3PMCx9A

Bits	Description
7:0	Reserved.

2.1.16 Instruction Based Sampling (IBS)

IBS is a code profiling mechanism that enables the processor to select a random instruction fetch or micro-Op after a programmed time interval has expired and record specific performance information about the operation. An interrupt is generated when the operation is complete as specified by Core::X86::Msr::IBS_CTL. An interrupt handler can then Read the performance information that was logged for the operation.

The IBS mechanism is split into two parts: instruction fetch performance controlled by Core::X86::Msr::IBS_FETCH_CTL; and instruction execution performance controlled by Core::X86::Msr::IBS_OP_CTL. Instruction fetch sampling provides information about instruction TLB and instruction cache behavior for fetched instructions. Instruction execution sampling provides information about micro-Op execution behavior. The data collected for instruction fetch performance is independent from the data collected for instruction execution performance. Support for the IBS feature is indicated by the Core::X86::Cpuid::FeatureExtIdEcX[IBS].

Instruction fetch performance is profiled by recording the following performance information for the tagged instruction fetch:

- If the instruction fetch completed or was aborted. See Core::X86::Msr::IBS_FETCH_CTL.
- The number of clock cycles spent on the instruction fetch. See Core::X86::Msr::IBS_FETCH_CTL.
- If the instruction fetch hit or missed the IC, hit/missed in the L1 and L2 TLBs, and page size. See Core::X86::Msr::IBS_FETCH_CTL.
- The linear address, physical address associated with the fetch. See Core::X86::Msr::IBS_FETCH_LINADDR, Core::X86::Msr::IBS_FETCH_PHYSADDR.

Instruction execution performance is profiled by tagging one micro-Op associated with an instruction. Instructions that decode to more than one micro-Op return different performance data depending upon which micro-Op associated with the instruction is tagged. These micro-Ops are associated with the RIP of the next instruction to retire. The following performance information is returned for the tagged micro-Op:

- Branch and execution status for micro-ops. See Core::X86::Msr::IBS_OP_DATA.
- Branch target address for branch micro-ops. See Core::X86::Msr::BP_IBSTGT_RIP.
- The logical address associated with the micro-Op. See Core::X86::Msr::IBS_OP_RIP.
- The linear and physical address associated with a load or store micro-Op. See Core::X86::Msr::IBS_DC_LINADDR, Core::X86::Msr::IBS_DC_PHYSADDR.
- The data cache access status associated with the micro-Op: DC hit/miss, DC miss latency, TLB hit/miss, TLB page size. See Core::X86::Msr::IBS_OP_DATA3.
- The number clocks from when the micro-Op was tagged until the micro-Op retires. See Core::X86::Msr::IBS_OP_DATA.
- The number clocks from when the micro-Op completes execution until the micro-Op retires. See Core::X86::Msr::IBS_OP_DATA.
- Source information for DRAM and MMIO. See Core::X86::Msr::IBS_OP_DATA2.

3 Reliability, Availability, and Serviceability (RAS) Features

A full implementation of RAS involves capabilities and support from the processor design, board hardware design, BIOS, firmware, and software.

3.1 Machine Check Architecture

Table 23: Machine Check Terms and Acronyms

Term	Description
MCA	Machine Check Architecture.
MCAX	Machine Check Architecture eXtensions.
WRIG	Writes Ignored.

3.1.1 Overview

The processor contains logic and registers to detect, log, and correct errors in the data or control paths. The Machine Check Architecture (MCA) defines facilities by which processor and system hardware errors are logged and reported to system software. This allows system software to perform a strategic role in recovery from and diagnosis of hardware errors.

3.1.1.1 Legacy Machine Check Architecture

The legacy x86 Machine Check Architecture (MCA) refers to the standard x86 facilities for error logging and reporting. Refer to the AMD64 Architecture Programmer's Manual for an architectural overview of the Machine Check Architecture.

Support for the MCA is indicated by Core::X86::Cpuid::FeatureIdEdx[MCA] or Core::X86::Cpuid::FeatureExtIdEdx[MCA].

3.1.1.2 Machine Check Architecture Extensions

Machine Check Architecture Extensions (MCAX) is AMD's x86-64 extension to the Machine Check Architecture.

Goals of MCAX include:

- Accommodate a variety of implementations, where each implementation may have a different assignment of MCA bank to block.
 - For example, one implementation may have 1 memory channel with an MCA bank, and another otherwise identical implementation may have 2 memory channels, each with their own MCA bank. Therefore, MCA bank allocation will appear different between these two implementations. MCAX is designed to require no assumptions about which MCA banks access which blocks.
 - Provide granular information for error logging, to improve error handling and diagnosability.
 - Preserve compatibility with system software which is not MCAX-aware.

Features of the MCA Extensions include:

- Increased MCA Bank Count: Features to support an expansion of the number of MCA banks supported by AMD processors.
- MCA Extension Registers: Expanded information logged in MCA banks to allow for improved error handling, better diagnosability, and future scalability.
- MCA DOER/SEER Roles: Separation of MCA information to take advantage of emerging software roles, namely

Error Management (Dynamic Operational Error Handling, or DOER) for managing running programs, and Fault Management (Symptom Elaboration of Errors, or SEER) for hardware diagnosability and reconfiguration. This clearer separation is accompanied by the assurances of architectural state (vs. implementation dependent state), so that operating systems can rely on the state and exploit new functionality.

Support for Machine Check Architecture Extensions (MCAX) is indicated by `Core::X86::Cpuid::RasCap[ScalableMca]`.

3.1.1.3 Use of MCA Information

The MCA registers contain information that can be used for multiple purposes. Some of this information is architecturally specified, and remains consistent from generation to generation, enabling portable, stable code. Some of this information is implementation specific; it is vital for diagnosis and other software functions, but may change with new implementations. It is important to understand how this information is categorized, and how it should be used. This section describes a framework for that.

There are two fundamental roles to be carried out after an error occurs; Error Management and Fault Management. All information required for Error Management is architectural and stable; some information required for Fault Management is also architectural.

3.1.1.3.1 Error Management

Error Management describes actions necessary by operational software (e.g., the operating system or the hypervisor) to manage running programs that are affected by the error. The list of possible actions for operational error management is generally fairly short: take no action; terminate a single affected process, program, or virtual machine; terminate system operation. The Error Management role is defined as the DOER role (Dynamic Operational Error Handling). The name is intended to indicate an active role in managing running programs. Information used by the DOER is fairly limited and straightforward. It includes only those status fields needed to make decisions about the scope and severity of the error, and to determine what immediate action is to be taken.

3.1.1.3.2 Fault Management

Fault Management describes optional actions for purposes of diagnosis, repair, and reconfiguration of the underlying hardware. The Fault Management role is described as SEER (Symptom Elaboration of Errors) because it peers further into hardware behavior and may try to influence future behavior via Predictive Fault Analysis, reconfiguration, service actions, etc. Because the SEER depends on understanding specifics of hardware configuration, it necessarily requires implementation specific knowledge and may not be portable across implementations.

Fields that are not explicitly specified as DOER are SEER. By separating error handling software into DOER and SEER roles, programmers can create both simpler and more functional code. The terms DOER and SEER appear in other sections of this document as an aid to reasoning about error handling and understanding actions to be taken.

3.1.2 Machine Check Registers

Host software references MCA registers via MSRs. MSRs are accessed through x86 WRMSR and RDMSR instructions. MSR addresses are private to a logical core; a given MSR referenced by two different cores results in references to two different MCA registers.

3.1.2.1 Global Registers

`Core::X86::Cpuid::FeatureIdEdx[MCA]` or `Core::X86::Cpuid::FeatureExtIdEdx[MCA]` indicates the presence of the following machine check registers:

- Core::X86::Msr::MCG_CAP
 - Reports how many machine check register banks are supported. This value reflects the number of MCA banks visible to that logical core. Some banks may be RAZ/WRIG either due to the bank being reserved or unused on this processor or because the block's MCA bank is controlled by another logical core.
- Core::X86::Msr::MCG_STAT
 - Provides basic information about processor state after the occurrence of a machine check error.
- Core::X86::Msr::MCG_CTL
 - Used by software to enable or disable the logging and reporting of machine check errors in the error reporting banks. Some bits may be RAZ/WRIG either due to the bank being reserved or unused on this processor or because the block's MCA bank is controlled by another logical core.
- Core::X86::Msr::McaIntrCfg
 - Used by software to configure certain machine check interrupts

3.1.2.2 Machine Check Banks

A processor contains multiple blocks, and some of them have banks of machine check architecture registers (MCA banks). An MCA bank logs and reports errors to software.

The legacy MCA supports up to 32 MCA banks per logical core. MCAX supports up to 64 MCA banks per logical core.

The processor ensures that non-zero error status in an MCA bank is visible to exactly one logical core in a system, and that error notifications are directed to that logical core. Hardware also makes MCA bank configuration and control registers available to exactly one logical core. Banks associated with a CPU core are controlled by that logical core. Banks associated with other blocks are controlled by an implementation-specific logical core.

3.1.2.2.1 Legacy MCA Registers

Each legacy MCA bank allocates address space for 4 legacy MCA registers.

The legacy MCA registers include:

- MCA_CTL
 - Enables error reporting via machine check exception.
- MCA_STATUS
 - Logs information associated with errors.
- MCA_ADDR
 - Logs address information associated with errors.
- MCA_MISC0
 - Logs miscellaneous information associated with errors.

3.1.2.2.2 Legacy MCA MSRs

The legacy MCA MSRs are MSR0000_04[7F:00]. The legacy MCA MSR space contains 32 banks of 4 registers per bank. The layout of the legacy MCA MSR space is given in Table 24 [Legacy MCA MSR Layout].

Table 24: Legacy MCA MSR Layout

MCA bank (decimal)	MCA_CTL (MSR0000_0xxx)	MCA_STATUS	MCA_ADDR	MCA_MISC0
0	400	401	402	403
1	404	405	406	407
2	408	409	40A	40B
3	40C	40D	40E	40F

4	410	411	412	413
5	414	415	416	417
6	418	419	41A	41B
...				
31	47C	47D	47E	47F

Features and registers associated with the MCA Extensions are not available in this legacy MSR address range. AMD recommends that operating systems use the MCAX MSR address range, rather than rely on the legacy MCA MSR address range.

All unimplemented or unused registers in the legacy MCA MSR address range are RAZ/WRIG. MC4 registers (MSR0000_0410:0000_0413) are RAZ/WRIG.

MSR0000_0000 is aliased to the MCAX MSR address for MC0_ADDR, and MSR0000_0001 is aliased to the MCAX MSR address of MC0_STATUS.

3.1.2.2.3 MCAX Registers

Each MCAX bank allocates address space for 16 MCA registers. All unimplemented registers in the MCA MSR space are RAZ/WRIG. MCAX bank registers include the legacy MCA registers as well as registers associated with the MCA Extensions.

The MCA Extension registers include:

- MCA_CONFIG
 - Provide configuration capabilities for this MCA bank.
- MCA_IPID
 - Provides information on the block associated with this MCA bank.
- MCA_SYND
 - Logs physical location information associated with a logged error.
- MCA_DESTSTATUS
 - Logs status information associated with a deferred error.
- MCA_DEADDR
 - Logs address information associated with a deferred error.
- MCA_MISC[1:4]
 - Provides additional threshold counters within an MCA bank.

3.1.2.2.4 MCAX MSRs

MCAX MSRs are present at MSRC000_2[3FF:000]. This MSR address range contains space for 64 banks of 16 registers each. MSRC000_2[FFF:400] are Reserved for future use. The MCAX MSR address range allows access to both legacy MCA registers and MCAX registers in each MCA bank.

The x86 MCAX MSR address format is SSSS_SBBR (hex). S = MCA register space (i.e., MSRC000_2xxx). B=MCA bank. R=Register offset within MCA bank. The layout of the MCAX MSR space is given in Table 25 [MCAX MSR Layout].

Access to unused MCAX MSRs is RAZ/WRIG. MCA Bank 4 is always Read-as-zero (RAZ/WRIG).

Table 25: MCAX MSR Layout

MCA bank	MCAX MSR (MSRC000_2xxx)	
	Legacy MCA Bank registers	MCAX Bank registers

	CTL	STATUS	ADDR	MISC0	CONFIG	IPID	SYND	Reserved	DESTAT	DEADDR	MISC[4:1]
0	000	001	002	003	004	005	006	007	008	009	00D:00A
1	010	011	012	013	014	015	016	017	018	019	01D:01A
2	020	021	022	023	024	025	026	027	028	029	02D:02A
...											
63	3F0	3F1	3F2	3F3	3F4	3F5	3F6	3F7	3F8	3F9	3FD:3FA

All processors maintain the same mapping of MSR to MCA bank number (MSRC000_2000 for the beginning of MCA Bank 0, MSRC000_2010 for the beginning of MCA Bank 1, etc.), regardless of what block the bank represents (see 3.1.5.5 [Determining Bank Type]).

MCA_CTL_MASK MSRs are present at MSRC001_04[3F:00]. MSRC001_04[FF:40] are Reserved for future use. The layout of these registers is given in Table 26 [MCAX Implementation-Specific Register Layout].

Table 26: MCAX Implementation-Specific Register Layout

MCA bank	MCA_CTL_MASK (MSRC001_04xx)
0	00
1	01
2	02
...	
63	3F

3.1.2.3 Access Permissions

When McStatusWrEn == 0, a write to an implemented MCA_STATUS register causes a General Protection Fault (#GP) unless the value being written is zero. When McStatusWrEn == 1, a Write to an implemented MCA_STATUS register does not cause a #GP regardless of data value.

Access to legacy MCA_CTL_MASK (MSRC001_00xx) causes a General Protection Fault (#GP).

Access to legacy MC4_MISC1-8 (MSRC000_0408:C000_040F) is RAZ/WRIG.

3.1.3 Machine Check Errors

3.1.3.1 Error Severities

The classes of machine check errors are, in priority order from highest to lowest:

- Uncorrected
- Deferred
- Corrected

Uncorrected errors cannot be corrected by hardware. Uncorrected errors update the status and address registers if not masked from logging in MCA_CTL_MASK. Information in the status and address registers from a previously logged lower priority error is overwritten. Previously logged errors of the same priority are not overwritten. Uncorrected errors that are enabled for reporting in MCA_CTL result in reporting to software via machine check exceptions. If an uncorrected error is masked from logging, the error is ignored by hardware (exceptions are noted in the register definitions). If an uncorrected error is disabled from reporting, containment of the error and logging/reporting of subsequent errors may be affected. Therefore, enable reporting of unmasked uncorrected errors for normal operation. Disable reporting of uncorrected errors only for debug purposes.

Deferred errors are errors that cannot be corrected by hardware, but do not cause an immediate interruption in program flow, loss of data integrity, or corruption of processor state. These errors indicate that data has been corrupted but not consumed; no exception is generated because the data has not been referenced by a core or an IO link. Hardware writes information to the status and address registers in the corresponding bank that identifies the source of the error if deferred errors are enabled for logging. If there is information in the status and address registers from a previously logged lower priority error, it is overwritten. Previously logged errors of the same or higher priority are not overwritten. Deferred errors are not reported via machine check exceptions; they can optionally be reported via LVT or SMI.

Corrected errors are those which have been corrected by hardware and cause no loss of data or corruption of processor state. Hardware writes the status and address registers in the corresponding register bank with information that identifies the source of the error if they are enabled for logging. Corrected errors are not reported via machine check exceptions. Some corrected errors may optionally be reported to software via LVT or SMI if the number of errors exceeds a configurable threshold.

An error to be logged when the status register contains valid data can result in an overflow condition. During error overflow conditions, the new error may not be logged or an error which has already been logged in the status register may be overwritten.

Table 27 [Error Overwrite Priorities] indicates which errors are overwritten in the error status registers.

Table 27: Error Overwrite Priorities

		Older Error		
		Uncorrected	Deferred	Corrected
Newer Error	Uncorrected	-	Overwrite	Overwrite
	Deferred	-	-	Overwrite
	Corrected	-	-	-

Table 28 [Error Scope Hierarchy] provides a hierarchy of error scopes that determine the potential ability to recover the system based on fields in MCA_STATUS when MCA_STATUS[Val] == 1.

Table 28: Error Scope Hierarchy

PCC	UC	TCC	Deferred	Comments
1	X	X	X	Uncorrected system fatal error. Action required. A hardware-uncorrected error has corrupted system state. The error is fatal to the system and the system processing must be terminated.
0	1	1	X	Uncorrected thread fatal error. Action required. A hardware-uncorrected error has corrupted state for the process thread executing on the interrupted logical core. State for other process threads is unaffected.
0	1	0	X	Uncorrected recoverable error. Action required. A hardware-uncorrected error has not corrupted state of the process thread. Recovery of the process thread is possible if the uncorrected error is corrected by software.
0	0	0	1	Deferred error. Action optional. A hardware-uncorrected error has been discovered but not yet consumed. Error handling software may attempt to correct this error, or prevent access by processes which map the data, or make the physical resource containing the data inaccessible.

0	0	0	0	Corrected error. Action optional. A hardware-corrected error has been corrected. No action is required by error handling software.
---	---	---	---	------------------------------------------------------------------------------------------------------------------------------------

3.1.3.2 Exceptions and Interrupts

Some or all errors logged in the MCA may require an interrupt or exception to be signaled.

The processor supports the following x86 interrupt/exception types to be communicated to the x86 core in response to an error:

- Machine Check Exception (MCE)
- System Management Interrupt (SMI)
- APIC based interrupt (LVT)

MCEs can be architecturally precise, context-synchronous, or asynchronous. An MCE that sets Core::X86::Ms::MCG_STAT[RIPV] = 1 and Core::X86::Ms::MCG_STAT[EIPV] = 1 is precise and the program can be restarted reliably. Other interrupts are architecturally asynchronous.

The ability of hardware to generate a machine check exception upon an error is indicated by Core::X86::Cpuid::FeatureIdEdx[MCE] or Core::X86::Cpuid::FeatureExtIdEdx[MCE].

3.1.3.3 Error Codes

The MCA_STATUS[ErrorCode] field contains information used to identify the logged error. This section identifies how to decode the ErrorCode field.

Table 29: Error Code Types

Error Code	Error Code Type	Description
0000 0000 0001 TTLL	TLB	TT = Transaction Type LL = Cache Level
0000 0001 RRRR TTLL	Memory	RRRR = Memory Transaction Type TT = Transaction Type LL = Cache Level
0000 1XXT RRRR XXLL	Bus	XX = Reserved T = Timeout RRRR = Memory Transaction Type LL = Cache Level
0000 01UU 0000 0000	Internal Unclassified	UU = Internal Error Type

Table 30: Error code: transaction type (TT)

TT	Transaction Type
00	Instruction
01	Data
10	Generic
11	Reserved

Table 31: Error codes: cache level (LL)

LL	Cache Level
00	L0: Core
01	L1: Level 1

10	L2: Level 2
11	LG: Generic

Table 32: Error codes: memory transaction type (RRRR)

RRRR	Memory Transaction Type
0000	Generic
0001	Generic Read
0010	Generic Write
0011	Data Read
0100	Data Write
0101	Instruction Fetch
0110	Prefetch
0111	Evict
1000	Snoop (Probe)

Errors can also be identified by the MCA_STATUS[ErrorCodeExt] field. MCA_STATUS[ErrorCodeExt] indicates which bit position in the corresponding MCA_CTL register enables error reporting for the logged error. For instance, MCA_STATUS[ErrorCodeExt] == 0x9 means that the logged error is enabled by MCA_CTL[9], and the description of MCA_CTL[9] contains information on decoding the error log. Specific ErrorCodeExt values are implementation dependent, and should not be used by architectural or portable code.

3.1.3.4 Extended Error Codes

The MCA_STATUS[ErrorCodeExt] field contains additional information used to identify the logged error. Error positions in MCA_CTL and MCA_CTL_MASK and Extended Error Codes are fixed within a given bank type. That is, for an MCA bank with a given MCA_IPID[HwId, McaType] value, the processor ensures that the same error is reported in a given bit position of MCA_CTL regardless of the product in which that bank appears. Similarly, for an MCA bank with a given MCA_IPID[HwId, McaType] value, hardware ensures that the mapping of errors to Extended Error Codes is consistent across products.

3.1.3.5 DOER and SEER State

The DOER fields are:

- MCG_STAT
 - Count
 - MCIP
 - RIPV
 - EIPV
- MCA_STATUS
 - Val
 - PCC
 - TCC
 - UC
 - MiscV
 - AddrV

The MCA_STATUS[Deferred] bit is used for SEER functionality but is architectural.

3.1.3.6 MCA Overflow Recovery

MCA Overflow Recovery is a feature allowing recovery of the system when the overflow bit is set. MCA Overflow Recovery is supported when `Core::X86::Cpuid::RasCap[McaOverflowRecov] == 1`.

When MCA Overflow Recovery is supported, software may rely on `MCA_STATUS[PCC] == 1` to indicate all system-fatal conditions. When MCA Overflow Recovery is not supported, an uncorrected error logged with `MCA_STATUS[Overflow] = 1` may indicate the system-fatal condition that an error requiring software intervention was not logged. Therefore, software must terminate system processing whenever an uncorrected error is logged with `MCA_STATUS[Overflow] = 1`.

3.1.3.7 MCA Recovery

MCA Recovery is a feature allowing recovery of the system when the hardware cannot correct an error. MCA Recovery is supported when `Core::X86::Cpuid::RasCap[SUCCOR] == 1`.

When MCA Recovery is supported and an uncorrected error has been detected that the hardware can contain to the task or process to which the machine check has been delivered, it logs a context-synchronous uncorrectable error (`MCA_STATUS[UC] = 1`, `MCA_STATUS[PCC] = 0`). The rest of the system is unaffected and may continue running if supervisory software can terminate only the affected process or VM.

3.1.4 Machine Check Features

3.1.4.1 Error Thresholding

For some types of errors, the hardware maintains counts of the number of errors. When the counter reaches a programmable threshold, an event may optionally be triggered to signal system software. This is known as error thresholding. The primary purpose of error thresholding is to help software recognize an excessive rate of errors, which may indicate marginal or failing hardware. This information can be used to make decisions about deconfiguring hardware or scheduling service actions. The error count is incremented for corrected, deferred, and uncorrected errors.

The `MCA_MISCx` registers contain the architectural interface for error thresholding. The registers contain a 12-bit error counter that can be initialized to any value except `FFFh`, with the option to interrupt when the counter reaches `FFFh`.

`MCA_MISCx[ThresholdIntType]` determines the type of interrupt to be generated for threshold overflow errors in that counter. This can be set to `None`, `LVT`, or `SMI`. If this is set to `LVT`, `Core::X86::Msr::McaIntrCfg[ThresholdLvtOffset]` specifies the LVT offset that is used. Only one LVT offset is used per socket and the interrupt is routed to the APIC of the logical core from which the MCA bank is visible.

3.1.4.2 Error Simulation

Error simulation involves creating the appearance to software that an error occurred, and can be used to debug machine check interrupt handlers. See `Core::X86::Msr::HWCR[McStatusWrEn]` for making MCA registers writable for non-zero values. When `McStatusWrEn` is set, privileged software can write non-zero values to the specified registers without generating exceptions, and then simulate a machine check using the `INT18` instruction (`INTn` instruction with an operand of 18). Setting a reserved bit in these registers does not generate an exception when this mode is enabled. However, setting a reserved bit may result in undefined behavior.

3.1.5 Software Guidelines

3.1.5.1 Recognizing MCAX Support

Software which reads the MCA registers must recognize whether an implementation uses the legacy format or the MCAX format. This is accomplished by starting with `CPUID Fn8000_0007_EBX[ScalableMca]`. If `ScalableMca == 1`, then the implementation supports the MCAX indicator (`MCA_CONFIG[Mcax]`). An MCA bank is an MCAX bank if `MCA_CONFIG[Mcax] == 1` in that bank.

3.1.5.2 Communicating MCAX Support

Software which supports MCAX must set `MCA_CONFIG[McaxEn] = 1` in each MCA bank.

Software that supports MCAX should use the MCAX MSRs to access both legacy and MCAX registers.

3.1.5.3 Machine Check Initialization

The following initialization sequence must be followed:

- Platform firmware must initialize the `MCA_CTL_MASK` registers prior to the initialization of the `MCA_CTL` registers and `Core::X86::Msr::MCG_CTL`. Platform firmware and the operating system must not clear `MCA_CTL_MASK` bits that are set to 1. `MCA_CTL_MASK` registers must be set the same across all cores.
- The operating system must initialize the `MCA_CONFIG` registers prior to initialization of the `MCA_CTL` registers.
- The `MCA_CTL` registers must be initialized prior to enabling the error reporting banks in `MCG_CTL`.
- The `Core::X86::Msr::MCG_CTL` register must be programmed identically for all cores in a processor, although the Read-write bits may differ per core.
- `CR4.MCE` must be set to enable machine check exceptions.

The operating system should configure the `MCA_CONFIG` registers as follows:

- `MCA_CONFIG[McaxEn] = 1` if the operating system has been updated to use the MCA Extension MSR addresses. Otherwise, the operating system should preserve the platform firmware-programmed value of this field.
- `MCA_CONFIG[LogDeferredInMcaStat]` and `MCA_CONFIG[DeferredIntType]` to appropriate values based on OS support for deferred errors.

`MCA_STATUS` MSRs are cleared by hardware after a cold reset. If initializing after a warm reset, then platform firmware should check for valid MCA errors and if present save the status for later diagnostic use.

Platform firmware may initialize the MCA without setting `CR4.MCE`; this results in a shutdown on any machine check which would have caused a machine check exception (followed by a reboot if configured). Alternatively, platform firmware that wishes to ensure continued operation in the event that a machine check occurs during boot may write `MCG_CTL` with all ones and write zeros into each `MCA_CTL` register. With these settings, a machine check error results in `MCA_STATUS` being written without generating a machine check exception or a shutdown. Platform firmware may then poll `MCA_STATUS` registers during critical sections of boot to ensure system integrity. Note that the system may be operating with corrupt data before polling `MCA_STATUS` registers. Before passing control to the operating system, platform firmware should restore the values of those registers to what the operating system is expecting.

After MCA initialization, system software should check the `Val` bit on each `MCA_STATUS` register. It is possible that valid error status information has already been logged in the `MCA_STATUS` registers at the time software is attempting to initialize them. The status can reflect errors logged prior to a warm reset or errors recorded during the system power-up and boot process. Before clearing the `MCA_STATUS` registers, software should examine their contents and log any errors

found.

3.1.5.4 Determining Bank Count

System software should Read Core::X86::MsR::MCG_CAP[Count] to determine the number of machine check banks visible to a logical core. The banks are numbered from 0 to one less than the value found in Core::X86::MsR::MCG_CAP[Count]. For example, if the Count field indicates five banks are supported, they are numbered MC0 through MC4.

3.1.5.5 Determining Bank Type

To determine which type of block is mapped to an MCA bank, software can query the MCA_IPID register within that bank. This register exists when MCA_CONFIG[McaX] == 1 in a given bank.

MCA_IPID[HardwareID] provides the block type for the block that contains this MCA bank. For blocks that contain multiple MCA bank types (e.g., CPU cores), MCA_IPID[McaType] provides an identifier for the type of MCA bank. MCA_IPID[McaType] values are specific to a given MCA_IPID[HardwareID]. Therefore, an MCA bank type can be identified by the value of {MCA_IPID[Hwid], MCA_IPID[McaType]}. For instance, the CPU core's LS bank is identified by MCA::LS::MCA_IPID_LS[HardwareID] == 176 and MCA::LS::MCA_IPID_LS[McaType] == 0. An MCA_IPID[HardwareID] value of 0 indicates an unpopulated MCA bank that is ensured to be RAZ/WRIG.

MCA_IPID[InstanceId] provides a unique instance number to allow software to differentiate blocks with multiple identical instances within a processor. MCA_IPID[InstanceId] values are processor-specific and are not ensured to be stable across different processor generations.

3.1.5.6 Recognizing Error Type

Software can use the combination of MCA_IPID[Hwid, McaType] and MCA_STATUS[ErrorCodeExt] to recognize a specific error type.

3.1.5.7 Machine Check Error Handling

A machine check handler is invoked to handle an exception for a particular thread. The information needed by the machine check handler is not shared with other threads, so no cross-thread coordination or special handling is required. Specifically, all MCA banks are only visible from a single thread, so software on a single thread can access each bank through MSR space without contention from other threads.

At a minimum, the machine check handler must be capable of logging error information for later examination. The handler should log as much information as is needed to diagnose the error. More thorough exception handler implementations can analyze errors to determine if each error is recoverable by software. If a recoverable error is identified, the exception handler can attempt to correct the error and restart the interrupted program. An error may not be recoverable for the process or virtual machine it directly affects, but may be containable, so that other processes or virtual machines in the system are unaffected and system operation is recovered.

Machine check exception handlers that attempt to recover must be thorough in their analysis and the corrective actions they take. The following guidelines should be used when writing such a handler:

- Data collection:
 - Read Core::X86::MsR::MCG_CAP[Count] to determine the number of status registers visible to the logical core.
 - All status registers in all error reporting banks must be examined to identify the cause of the machine check exception.

- Check the valid bit in each status register (MCA_STATUS[Val]). The remainder of the status register should be examined only when its valid bit is set.
- When identifying the error condition and determining how to handle the error, portable exception handlers should examine only DOER fields in machine check registers.
- Error handlers should collect all available MCA information, but should only interrogate details to the level which affects their actions. Lower level details may be useful for diagnosis and root cause analysis, but not for error handling.
- Error handlers should save the values in MCA_ADDR, MCA_MISC0, and MCA_SYND even if MCA_STATUS[AddrV], MCA_STATUS[MiscV], and MCA_STATUS[SyndV] are zero. Error handlers should save the values in MCA_MISC[4:1] if the registers exist.
- DOER Error Management:
 - Check MCA_STATUS[PCC].
 - If PCC is set, error recovery is not possible. The handler should log the error information and terminate the system. If PCC is clear, the handler may continue with the following recovery steps.
 - Check MCA_STATUS[UC].
 - If UC is set, the processor did not correct the error. Continue with the following recovery steps.
 - If MCA Overflow Recovery is not supported, and MCA_STATUS[Overflow] == 1, error recovery is not possible; follow the steps for PCC = 1. See 3.1.3.6 [MCA Overflow Recovery].
 - If MCA Recovery is not supported, error recovery is not possible; follow the steps for PCC = 1. See 3.1.3.7 [MCA Recovery].
 - If MCA Recovery is supported:
 - Check MCA_STATUS[TCC].
 - If TCC is set, the context of the process thread executing on the interrupted logical core may be corrupt and the thread cannot be recovered. The rest of the system is unaffected; it is possible to terminate only the affected process thread.
 - If TCC is clear, the context of the process thread executing on the interrupted logical core is not corrupt. Recovery of the process thread may be possible, but only if the uncorrected error condition is first corrected by software; otherwise, the interrupted process thread must be terminated.
 - Legacy exception handlers can check Core::X86::Msr::MCG_STAT[RIPV] and Core::X86::Msr::MCG_STAT[EIPV] in place of MCA_STATUS[TCC]. If RIPV == EIPV == 1, the interrupted program can be restarted reliably. Otherwise, the program cannot be restarted reliably.
 - If UC is clear, the processor either corrected or deferred the error and no software action is needed. The handler can log the error information and continue process execution.
 - Exit:
 - When an exception handler is able to successfully log an error condition, clear the MCA_STATUS registers prior to exiting the machine check handler.
 - Prior to exiting the machine check handler, clear Core::X86::Msr::MCG_STAT[MCIP]. MCIP indicates that a machine check exception is in progress. If this bit is set when another machine check exception occurs, the processor enters the shutdown state.

3.2 Machine Check Architecture Implementation

3.2.1 Implemented Machine Check Banks

Table 33: Blocks Capable of Supporting MCA Banks

Acronym	Block Function
LS	Load-Store Unit
IF	Instruction Fetch Unit
L2	L2 Cache Unit
DE	Decode Unit
EX	Execution Unit
FP	Floating Point Unit
L3	L3 Cache Unit
PIE	Power Management, Interrupts, Etc.
CS	Coherent Slave
UMC	Unified Memory Controller
NBIO	Northbridge IO Unit
PB	Parameter Block
PSP	Platform Security Processor
SMU	System Management Controller Unit
PCIE	PCIe® Root Port
MP5	Microprocessor5 Management Controller

Table 34: Mapping of Blocks to MCA_IPID[HwId] and MCA_IPID[McaType]

Block	Hardware ID	MCA Type
LS	0xb0	0x0
IF	0xb0	0x1
L2	0xb0	0x2
L3	0xb0	0x7
MP5	0x1	0x2
PB	0x5	0x0
UMC	0x96	0x0
NBIO	0x18	0x0
PCIE	0x46	0x0
SMU	0x1	0x1
PSP	0xff	0x1
PIE	0x2e	0x1
CS	0x2e	0x2
EX	0xb0	0x5
FP	0xb0	0x6
DE	0xb0	0x3

3.2.2 Implemented Machine Check Bank Registers

Table 35 [Legacy MCA Registers] provides links to the description of each block's Legacy MCA registers. Table 36 [MCAX Registers] provides links to the description of each block's MCA Extension Registers.

Table 35: Legacy MCA Registers

Block	MCA Register				
	CTL	STATUS	ADDR	MISC	CTL_MASK
LS	MCA::LS::MCA_CTL_LS	MCA::LS::MCA_STATUS_LS	MCA::LS::MCA_ADDR_LS	MCA::LS::MCA_MISC0_LS	MCA::LS::MCA_CTL_MASK_LS

IF	MCA::IF::MCA_CTL_IF	MCA::IF::MCA_STATUS_I F	MCA::IF::MCA_ADDR_IF	MCA::IF::MCA_MISC0_IF	MCA::IF::MCA_CTL_MAS K_IF
L2	MCA::L2::MCA_CTL_L2	MCA::L2::MCA_STATUS_ L2	MCA::L2::MCA_ADDR_L 2	MCA::L2::MCA_MISC0_L 2	MCA::L2::MCA_CTL_MA SK_L2
DE	MCA::DE::MCA_CTL_DE	MCA::DE::MCA_STATUS_ DE	MCA::DE::MCA_ADDR_D E	MCA::DE::MCA_MISC0_D E	MCA::DE::MCA_CTL_MA SK_DE
EX	MCA::EX::MCA_CTL_EX	MCA::EX::MCA_STATUS_ EX	MCA::EX::MCA_ADDR_E X	MCA::EX::MCA_MISC0_E X	MCA::EX::MCA_CTL_MA SK_EX
FP	MCA::FP::MCA_CTL_FP	MCA::FP::MCA_STATUS_ F	MCA::FP::MCA_ADDR_F P	MCA::FP::MCA_MISC0_F P	MCA::FP::MCA_CTL_MA SK_FP
L3	MCA::L3::MCA_CTL_L3	MCA::L3::MCA_STATUS_ L3	MCA::L3::MCA_ADDR_L 3	MCA::L3::MCA_MISC0_L 3	MCA::L3::MCA_CTL_MA SK_L3
PIE	MCA::PIE::MCA_CTL_PIE	MCA::PIE::MCA_STATUS_ PIE	MCA::PIE::MCA_ADDR_P IE	MCA::PIE::MCA_MISC0_P IE	MCA::PIE::MCA_CTL_MA SK_PIE
CS	MCA::CS::MCA_CTL_CS	MCA::CS::MCA_STATUS_ CS	MCA::CS::MCA_ADDR_C S	MCA::CS::MCA_MISC0_C S	MCA::CS::MCA_CTL_MA SK_CS
UMC	MCA::UMC::MCA_CTL_U MC	MCA::UMC::MCA_STATU S_UMC	MCA::UMC::MCA_ADDR _UMC	MCA::UMC::MCA_MISC0 _UMC MCA::UMC::MCA_MISC1 _UMC	MCA::UMC::MCA_CTL_M ASK_UMC
PB	MCA::PB::MCA_CTL_PB	MCA::PB::MCA_STATUS_ PB	MCA::PB::MCA_ADDR_P B	MCA::PB::MCA_MISC0_P B	MCA::PB::MCA_CTL_MA SK_PB
PSP	MCA::PSP::MCA_CTL_PS P	MCA::PSP::MCA_STATUS_ PSP	MCA::PSP::MCA_ADDR_ PSP	MCA::PSP::MCA_MISC0_ PSP	MCA::PSP::MCA_CTL_M ASK_PSP
SMU	MCA::SMU::MCA_CTL_S MU	MCA::SMU::MCA_STATUS_ SMU	MCA::SMU::MCA_ADDR_ SMU	MCA::SMU::MCA_MISC0_ SMU	MCA::SMU::MCA_CTL_M ASK_SMU
NBIO	MCA::NBIO::MCA_CTL_N BIO	MCA::NBIO::MCA_STATU S_NBIO	MCA::NBIO::MCA_ADDR_ NBIO	MCA::NBIO::MCA_MISC0_ NBIO	MCA::NBIO::MCA_CTL_ MASK_NBIO
PCIE	MCA::PCIE::MCA_CTL_P CIE	MCA::PCIE::MCA_STATUS_ PCIE	MCA::PCIE::MCA_ADDR_ PCIE	MCA::PCIE::MCA_MISC0_ PCIE	MCA::PCIE::MCA_CTL_M ASK_PCIE

Table 36: MCAX Registers

Block	MCA Register				
	CONFIG	IPID	SYND	DESTAT	DEADDR
LS	MCA::LS::MCA_CONFIG LS	MCA::LS::MCA_IPID_LS	MCA::LS::MCA_SYND_L S	MCA::LS::MCA_DESTAT_ LS	MCA::LS::MCA_DEADDR LS
IF	MCA::IF::MCA_CONFIG_ IF	MCA::IF::MCA_IPID_IF	MCA::IF::MCA_SYND_IF	--	--
L2	MCA::L2::MCA_CONFIG_ L2	MCA::L2::MCA_IPID_L2	MCA::L2::MCA_SYND_L2	MCA::L2::MCA_DESTAT_ L2	MCA::L2::MCA_DEADDR_ L2
DE	MCA::DE::MCA_CONFIG_ DE	MCA::DE::MCA_IPID_DE	MCA::DE::MCA_SYND_D E	--	--
EX	MCA::EX::MCA_CONFIG_ EX	MCA::EX::MCA_IPID_EX	MCA::EX::MCA_SYND_E X	--	--
FP	MCA::FP::MCA_CONFIG_ FP	MCA::FP::MCA_IPID_FP	MCA::FP::MCA_SYND_FP	--	--
L3	MCA::L3::MCA_CONFIG_ L3	MCA::L3::MCA_IPID_L3	MCA::L3::MCA_SYND_L3	MCA::L3::MCA_DESTAT_ L3	MCA::L3::MCA_DEADDR_ L3
PIE	MCA::PIE::MCA_CONFI G_PIE	MCA::PIE::MCA_IPID_PIE	MCA::PIE::MCA_SYND_P IE	MCA::PIE::MCA_DESTAT_ PIE	MCA::PIE::MCA_DEADD R_PIE
CS	MCA::CS::MCA_CONFIG_ CS	MCA::CS::MCA_IPID_CS	MCA::CS::MCA_SYND_C S	MCA::CS::MCA_DESTAT_ CS	MCA::CS::MCA_DEADDR_ CS
UMC	MCA::UMC::MCA_CONF IG_UMC	MCA::UMC::MCA_IPID_U MC	MCA::UMC::MCA_SYND_ UMC	MCA::UMC::MCA_DESTA T_UMC	MCA::UMC::MCA_DEAD DR_UMC
PB	MCA::PB::MCA_CONFIG_ PB	MCA::PB::MCA_IPID_PB	MCA::PB::MCA_SYND_P B	--	--
PSP	MCA::PSP::MCA_CONF G_PSP	MCA::PSP::MCA_IPID_P S	MCA::PSP::MCA_SYND_P SP	--	--
SMU	MCA::SMU::MCA_CONF G_SMU	MCA::SMU::MCA_IPID_S MU	MCA::SMU::MCA_SYND_ SMU	--	--
NBIO	MCA::NBIO::MCA_CONF IG_NBIO	MCA::NBIO::MCA_IPID_ NBIO	MCA::NBIO::MCA_SYND_ NBIO	MCA::NBIO::MCA_DESTA T_NBIO	MCA::NBIO::MCA_DEAD DR_NBIO
PCIE	MCA::PCIE::MCA_CONF G_PCIE	MCA::PCIE::MCA_IPID_P CIE	MCA::PCIE::MCA_SYND_ PCIE	MCA::PCIE::MCA_DESTA T_PCIE	MCA::PCIE::MCA_DEAD DR_PCIE

3.2.3 Mapping of Banks to Blocks

Table 37 [Core MCA Bank to Block Mapping] shows MCA banks that are present in the address space of every logical core:

Table 37: Core MCA Bank to Block Mapping

Bank	Block
0	LS
1	IF
2	L2
3	DE
4	RAZ
5	EX
6	FP

Table 38 [Non-core MCA Bank to Block Mapping] shows MCA banks that are present in the address space of specific logical cores:

Table 38: Non-core MCA Bank to Block Mapping

Bank	Thread 0	Thread 1	Thread 2	Thread 3	Thread 4	Thread 5	Thread 6	Thread 7
7	L3	L3	L3	L3	L3	L3	L3	L3
8	L3	L3	L3	L3	L3	L3	L3	L3
9	L3	L3	L3	L3	L3	L3	L3	L3
10	L3	L3	L3	L3	L3	L3	L3	L3
11	L3	L3	L3	L3	L3	L3	L3	L3
12	L3	L3	L3	L3	L3	L3	L3	L3
13	L3	L3	L3	L3	L3	L3	L3	L3
14	L3	L3	L3	L3	L3	L3	L3	L3
15	MP5	MP5	MP5	MP5	MP5	MP5	MP5	MP5
16	PB	PB	PB	PB	PB	PB	PB	PB
17	UMC	UMC	UMC	UMC	RAZ	RAZ	RAZ	RAZ
18	UMC	UMC	UMC	UMC	RAZ	RAZ	RAZ	RAZ
19	CS	CS	CS	CS	RAZ	RAZ	RAZ	RAZ
20	CS	CS	CS	CS	RAZ	RAZ	RAZ	RAZ
21	CS	CS	CS	CS	RAZ	RAZ	RAZ	RAZ
22	NBIO	NBIO	NBIO	NBIO	RAZ	RAZ	RAZ	RAZ
23	PCIE	PCIE	PCIE	PCIE	RAZ	RAZ	RAZ	RAZ
24	SMU	RAZ	RAZ	RAZ	RAZ	RAZ	RAZ	RAZ
25	PSP	RAZ	RAZ	RAZ	RAZ	RAZ	RAZ	RAZ
26	PB	RAZ	RAZ	RAZ	RAZ	RAZ	RAZ	RAZ
27	PIE	RAZ	RAZ	RAZ	RAZ	RAZ	RAZ	RAZ

3.2.4 Decoding Error Type

If a valid error is logged in MCA_STATUS or MCA_DESTAT of an MCA bank:

1. Read the values of this bank's MCA_IPID and MCA_STATUS registers.
2. Use Table 34 [Mapping of Blocks to MCA_IPID[HwId] and MCA_IPID[McaType]] to look up the block

associated with the values of MCA_IPID[HwId] and MCA_IPID[McaType].

3. In 3.2.5 [MCA Banks], find the sub-section associated with the block in error.
4. In this sub-section, find the MCA_STATUS table.
5. In the table, look up the row associated with the MCA_STATUS[ErrorCodeExt] value.
6. The error type in this row is the logged error. The MCA_STATUS, MCA_ADDR and MCA_SYND tables contain information associated with this error.
7. If there is an error in both MCA_STATUS and MCA_DESTAT, the registers contain the same error if MCA_STATUS[Deferred] is set. If MCA_STATUS[Deferred] is not set, MCA_DESTAT contains information for a different error than MCA_STATUS. MCA_DESTAT does not contain an ErrorCodeExt field, so in this case it is not possible to determine the type of error logged in MCA_DESTAT.

3.2.5 MCA Banks

3.2.5.1 LS

MSR0000_0400...MSRC000_2000 [LS Machine Check Control] (MCA::LS::MCA_CTL_LS)

Read-write. Reset: 0000_0000_0000_0000h.

0=Disables error reporting for the corresponding error. 1=Enables error reporting via machine check exception for the corresponding error. The MCA::LS::MCA_CTL_LS register must be enabled by the corresponding enable bit in Core::X86::Msrr::MCG_CTL. Does not affect error detection, correction, or logging.

_ccd[7:0]_lthree[1:0]_core[3:0]_inst0_aliasMSRLEGACY; MSR0000_0400

_ccd[7:0]_lthree[1:0]_core[3:0]_inst0_aliasMSR; MSRC000_2000

Bits	Description
63:21	Reserved.
20	L2DataErr . Read-write. Reset: 0. L2 Fill Data error.
19	DcTagErr7 . Read-write. Reset: 0. DC Tag error type 5.
18	DcTagErr3 . Read-write. Reset: 0. DC Tag error type 3.
17	PDC . Read-write. Reset: 0. PDC parity error. MCA_ADDR_LS logs a virtual address.
16	L2DTLB . Read-write. Reset: 0. Level 2 TLB parity error. MCA_ADDR_LS logs a virtual address.
15	DcTagErr4 . Read-write. Reset: 0. DC Tag error type 4.
14	DcDataErr3 . Read-write. Reset: 0. DC Data error type 3.
13	DcDataErr2 . Read-write. Reset: 0. DC Data error type 2.
12	DcDataErr1 . Read-write. Reset: 0. DC Data error type 1 and poison consumption. MCA_STATUS[Poison] is set on poison consumption from L2/L3.
11	DcTagErr2 . Read-write. Reset: 0. DC Tag error type 2.
10	SystemReadDataErrorT1 . Read-write. Reset: 0. System Read Data Error Thread 1. An error in a read of a line from the data fabric. Possible reasons include master abort and target abort.
9	SystemReadDataErrorT0 . Read-write. Reset: 0. System Read Data Error Thread 0. An error in a read of a line from the data fabric. Possible reasons include master abort and target abort.
8	IntErrTyp2 . Read-write. Reset: 0. Internal error type 2.
7	IntErrTyp1 . Read-write. Reset: 0. Internal error type 1.
6	DcTagErr1 . Read-write. Reset: 0. DC Tag error type 1.
5	DcTagErr6 . Read-write. Reset: 0. DC Tag error type 6.
4	DcTagErr5 . Read-write. Reset: 0. DC Tag error type 5.
3	L1DTLB . Read-write. Reset: 0. Level 1 TLB parity error.
2	MAB . Read-write. Reset: 0. Miss address buffer payload parity error.
1	STQ . Read-write. Reset: 0. Store queue parity error.
0	LDQ . Read-write. Reset: 0. Load queue parity error.

MSR0000_0001...MSRC000_2001 [LS Machine Check Status Thread 0] (MCA::LS::MCA_STATUS_LS)

Reset: Cold,0000_0000_0000_0000h.

Logs information associated with errors.

_ccd[7:0]_lthree[1:0]_core[3:0]_inst0_thread[1:0]_aliasMSRSLLEGACY; MSR0000_0001

_ccd[7:0]_lthree[1:0]_core[3:0]_inst0_thread[1:0]_aliasMSRLEGACY; MSR0000_0401

_ccd[7:0]_lthree[1:0]_core[3:0]_inst0_thread[1:0]_aliasMSR; MSRC000_2001

Bits	Description
63	Val. Reset: Cold,0. 1=A valid error has been detected. This bit should be cleared by software after the register has been read. AccessType: Core::X86::Msrr::HWCR[McStatusWrEn] ? Read-write : Read,Write-0-only,Error-on-write-1.
62	Overflow. Reset: Cold,0. 1=An error was detected while the valid bit (Val) was set; at least one error was not logged. Overflow is set independently of whether the existing error is overwritten. See 3.1.3 [Machine Check Errors]. AccessType: Core::X86::Msrr::HWCR[McStatusWrEn] ? Read-write : Read,Write-0-only,Error-on-write-1.
61	UC. Reset: Cold,0. 1=The error was not corrected by hardware. AccessType: Core::X86::Msrr::HWCR[McStatusWrEn] ? Read-write : Read,Write-0-only,Error-on-write-1.
60	En. Reset: Cold,0. 1=MCA error reporting is enabled for this error, as indicated by the corresponding bit in MCA::LS::MCA_CTL_LS. This bit is a copy of bit in MCA::LS::MCA_CTL_LS for this error. AccessType: Core::X86::Msrr::HWCR[McStatusWrEn] ? Read-write : Read,Write-0-only,Error-on-write-1.
59	MiscV. Reset: Cold,0. 1=Valid thresholding in MCA::LS::MCA_MISC0_LS. In certain modes, MISC registers are owned by platform firmware and will RAZ when read by non-SMM code. Therefore, it is possible for MiscV=1 and the MISC register to read as all zeros. AccessType: Core::X86::Msrr::HWCR[McStatusWrEn] ? Read-write : Read,Write-0-only,Error-on-write-1.
58	AddrV. Reset: Cold,0. 1=MCA::LS::MCA_ADDR_LS contains address information associated with the error. AccessType: Core::X86::Msrr::HWCR[McStatusWrEn] ? Read-write : Read,Write-0-only,Error-on-write-1.
57	PCC. Reset: Cold,0. 1=Hardware context held by the processor may have been corrupted. Continued operation of the system may have unpredictable results. The error is not recoverable or survivable, and the system should be reinitialized. AccessType: Core::X86::Msrr::HWCR[McStatusWrEn] ? Read-write : Read,Write-0-only,Error-on-write-1.
56	ErrCoreIdVal. Reset: Cold,0. 1=The ErrCoreId field is valid. AccessType: Core::X86::Msrr::HWCR[McStatusWrEn] ? Read-write : Read,Write-0-only,Error-on-write-1.
55	TCC. Reset: Cold,0. 1=Hardware context of the process thread to which the error was reported may have been corrupted. Continued operation of the thread may have unpredictable results. The thread must be terminated. Only meaningful when MCA::LS::MCA_STATUS_LS[PCC]=0. AccessType: Core::X86::Msrr::HWCR[McStatusWrEn] ? Read-write : Read,Write-0-only,Error-on-write-1.
54	RESERV4. Reset: Cold,0. MCA_STATUS Register Reserved bit. AccessType: Core::X86::Msrr::HWCR[McStatusWrEn] ? Read-write : Read,Write-0-only,Error-on-write-1.
53	SyndV. Reset: Cold,0. 1=This error logged information in MCA::LS::MCA_SYND_LS. If MCA::LS::MCA_SYND_LS[ErrorPriority] is the same as the priority of the error in MCA::LS::MCA_STATUS_LS, then the information in MCA::LS::MCA_SYND_LS is associated with the error in MCA::LS::MCA_STATUS_LS. AccessType: Core::X86::Msrr::HWCR[McStatusWrEn] ? Read-write : Read,Write-0-only,Error-on-write-1.
52	Reserved.
51:47	RESERV3. Reset: Cold,00h. MCA_STATUS Register Reserved bits. AccessType: Core::X86::Msrr::HWCR[McStatusWrEn] ? Read-write : Read,Write-0-only,Error-on-write-1.
46	CECC. Reset: Cold,0. 1=The error was a correctable ECC error according to the restrictions of the ECC algorithm. UC indicates whether the error was actually corrected by the processor. AccessType: Core::X86::Msrr::HWCR[McStatusWrEn] ? Read-write : Read,Write-0-only,Error-on-write-1.
45	UECC. Reset: Cold,0. 1=The error was an uncorrectable ECC error according to the restrictions of the ECC algorithm. UC indicates whether the error was actually corrected by the processor.

	AccessType: Core::X86::Msr::HWCR[McStatusWrEn] ? Read-write : Read,Write-0-only,Error-on-write-1.
44	Deferred. Reset: Cold,0. 1=A deferred error was created. A deferred error is the result of an uncorrectable data error which did not immediately cause a processor exception; an exception is deferred until the erroneous data is consumed.
	AccessType: Core::X86::Msr::HWCR[McStatusWrEn] ? Read-write : Read,Write-0-only,Error-on-write-1.
43	Poison. Reset: Cold,0. 1=The error was the result of attempting to consume poisoned data.
	AccessType: Core::X86::Msr::HWCR[McStatusWrEn] ? Read-write : Read,Write-0-only,Error-on-write-1.
42:41	RESERV2. Reset: Cold,0h. MCA_STATUS Register Reserved bits.
	AccessType: Core::X86::Msr::HWCR[McStatusWrEn] ? Read-write : Read,Write-0-only,Error-on-write-1.
40	Scrub. Reset: Cold,0. 1=The error was the result of a scrub operation.
	AccessType: Core::X86::Msr::HWCR[McStatusWrEn] ? Read-write : Read,Write-0-only,Error-on-write-1.
39:38	RESERV1. Reset: Cold,0h. MCA_STATUS Register Reserved bits.
	AccessType: Core::X86::Msr::HWCR[McStatusWrEn] ? Read-write : Read,Write-0-only,Error-on-write-1.
37:32	ErrCoreId. Reset: Cold,00h. When ErrCoreIdVal=1 this field indicates which core within the processor is associated with the error; Otherwise this field is reserved.
	AccessType: Core::X86::Msr::HWCR[McStatusWrEn] ? Read-write : Read,Write-0-only,Error-on-write-1.
31:22	RESERV0. Reset: Cold,000h. MCA_STATUS Register Reserved bits.
	AccessType: Core::X86::Msr::HWCR[McStatusWrEn] ? Read-write : Read,Write-0-only,Error-on-write-1.
21:16	ErrorCodeExt. Reset: Cold,00h. Extended Error Code. This field is used to identify the error type for root cause analysis. This field indicates which bit position in MCA::LS::MCA_CTL_LS enables error reporting for the logged error.
	AccessType: Core::X86::Msr::HWCR[McStatusWrEn] ? Read-write : Read,Write-0-only,Error-on-write-1.
15:0	ErrorCode. Reset: Cold,0000h. Error code for this error. See 3.1.3.3 [Error Codes] for details on decoding this field.
	AccessType: Core::X86::Msr::HWCR[McStatusWrEn] ? Read-write : Read,Write-0-only,Error-on-write-1.

Table 39: MCA_STATUS_LS

Error Type	ErrorCode Ext	UC	PCC	TCC	Deferred	Poison	AddrV
LDQ	0x0	1	1	1	0	0	0
STQ	0x1	1	1	1	0	0	0
MAB	0x2	1	1	1	0	0	0
L1DTLB	0x3	1	1	1	0	0	1
DcTagErr5	0x4	1	1	1	0	0	0
DcTagErr6	0x5	1	1	1	0	0	0
DcTagErr1	0x6	1	1	1	0	0	0
IntErrTyp1	0x7	1	1	1	0	0	0
IntErrTyp2	0x8	1	1	1	0	0	0
SystemRead DataErrorT0	0x9	1	1	1	0	0	0/1
SystemRead DataErrorT1	0xa	1	1	1	0	0	0/1
DcTagErr2	0xb	0	0	0	0	0	0
DcDataErr1	0xc	0/1	0	0/1	0	0/1	1
DcDataErr2	0xd	0	0	0	0/1	0	1
DcDataErr3	0xe	0	0	0	0/1	0	0/1
DcTagErr4	0xf	0	0	0	1	0	0
L2DTLB	0x10	0	0	0	0	0	0/1
PDC	0x11	0	0	0	0	0	0/1

DcTagErr3	0x12	0	0	0	0	0	0
DcTagErr7	0x13	0	0	0	0	0	0
L2DataErr	0x14					0	0

MSR0000_0000...MSRC000_2002 [LS Machine Check Address Thread 0] (MCA::LS::MCA_ADDR_LS)

Reset: Cold,0000_0000_0000_0000h.

MCA::LS::MCA_ADDR_LS stores an address and other information associated with the error in MCA::LS::MCA_STATUS_LS. The register is only meaningful if MCA::LS::MCA_STATUS_LS[Val]=1 and MCA::LS::MCA_STATUS_LS[AddrV]=1.

_ccd[7:0]_lthree[1:0]_core[3:0]_inst0_thread[1:0]_aliasMSRSLLEGACY; MSR0000_0000

_ccd[7:0]_lthree[1:0]_core[3:0]_inst0_thread[1:0]_aliasMSRLEGACY; MSR0000_0402

_ccd[7:0]_lthree[1:0]_core[3:0]_inst0_thread[1:0]_aliasMSR; MSRC000_2002

Bits	Description
63:62	Reserved.
61:56	LSB. Read-write, Volatile. Reset: Cold,00h. Specifies the least significant valid bit of the address contained in MCA::LS::MCA_ADDR_LS[ErrorAddr]. For example, a value of 0 indicates that MCA::LS::MCA_ADDR_LS[55:0] contains a valid byte address. A value of 6 indicates that MCA::LS::MCA_ADDR_LS[55:6] contains a valid cache line address and that MCA::LS::MCA_ADDR_LS[5:0] are not part of the address and should be ignored by error handling software. A value of 12 indicates that MCA::LS::MCA_ADDR_LS[55:12] contain a valid 4KB memory page and that MCA::LS::MCA_ADDR_LS[11:0] should be ignored by error handling software.
55:0	ErrorAddr. Read-write, Volatile. Reset: Cold,00_0000_0000_0000h. Unless otherwise specified by an error, contains the address associated with the error logged in MCA::LS::MCA_STATUS_LS. For physical addresses, the most significant bit is given by Core::X86::CpuId::LongModeInfo[PhysAddrSize].

Table 40: MCA_ADDR_LS

Error Type	Bits	Description
LDQ	[55:0]	Reserved
STQ	[55:0]	Reserved
MAB	[55:0]	Reserved
L1DTLB	[55:48] [47:12] [11:0]	Reserved Virtual Address Reserved
DcTagErr5	[55:0]	Reserved
DcTagErr6	[55:0]	Reserved
DcTagErr1	[55:0]	Reserved
IntErrTyp1	[55:0]	Reserved
IntErrTyp2	[55:0]	Reserved
SystemReadDataErrorT0	[55:48] [47:6]	Reserved Physical Address
SystemReadDataErrorT1	[55:48] [47:6]	Reserved Physical Address
DcTagErr2	[55:0]	Reserved
DcDataErr1	[55:48] [47:6] [5:1]	Reserved Physical Address MCA_STATUS_LS[Poisson]=1 ? 5'b0 : Physical Address
DcDataErr2	[55:48] [47:1]	Reserved Physical Address
DcDataErr3	[55:48]	Reserved

	[47:1]	Physical Address
DcTagErr4	[55:0]	Reserved
L2DTLB	[55:48]	Reserved
	[47:12]	Virtual Address
	[11:0]	Reserved
PDC	[55:48]	Reserved
	[47:12]	Virtual Address
	[11:0]	Reserved
DcTagErr3	[55:0]	Reserved
DcTagErr7	[55:0]	Reserved
L2DataErr	[55:0]	Reserved

MSR0000_0403...MSRC000_2003 [LS Machine Check Miscellaneous 0 Thread 0] (MCA::LS::MCA_MISC0_LS)

Log miscellaneous information associated with errors.

_ccd[7:0]_lthree[1:0]_core[3:0]_inst0_thread[1:0]_aliasMSRLEGACY; MSR0000_0403

_ccd[7:0]_lthree[1:0]_core[3:0]_inst0_thread[1:0]_aliasMSR; MSRC000_2003

Bits	Description
63	Valid. Reset: 1. 1=A valid CntP field is present in this register. AccessType: Core::X86::Msr::HWCR[McStatusWrEn] ? Read-write : Read-only.
62	CntP. Reset: 1. 1=A valid threshold counter is present. AccessType: Core::X86::Msr::HWCR[McStatusWrEn] ? Read-write : Read-only.
61	Locked. Reset: 0. 1=Writes to this register are ignored. This bit is set by BIOS to indicate that this register is not available for OS use. BIOS should set this bit if ThresholdIntType is set to SMI. AccessType: Core::X86::Msr::HWCR[McStatusWrEn] ? Read-write : Read-only.
60	IntP. Reset: 1. 1=ThresholdIntType can be used to generate interrupts. 0=ThresholdIntType and interrupt generation are not supported. AccessType: (Core::X86::Msr::HWCR[McStatusWrEn] !MCA::LS::MCA_MISC0_LS[Locked]) ? Read-write : Read-only.
59:56	Reserved.
55:52	LvtOffset. Reset: 0h. One per die. For error thresholding interrupts, specifies the address of the LVT entry in the APIC registers as follows: LVT address = (LvtOffset shifted left 4 bits) + 500h (see Core::X86::Apic::ExtendedInterruptLvtEntries). AccessType: (Core::X86::Msr::HWCR[McStatusWrEn] !MCA::LS::MCA_MISC0_LS[Locked]) ? Read-write : Read-only.
51	CntEn. Reset: 0. 1=Count thresholding errors. AccessType: (Core::X86::Msr::HWCR[McStatusWrEn] !MCA::LS::MCA_MISC0_LS[Locked]) ? Read-write : Read-only.
50:49	ThresholdIntType. Reset: Cold,0h. Specifies the type of interrupt signaled when Ovrflw is set and IntP==1. 00b = No interrupt. 01b = APIC based interrupt (see Core::X86::Msr::McaIntrCfg[ThresholdLvtOffset]). 10b = SMI trigger event. 11b = Reserved. AccessType: (Core::X86::Msr::HWCR[McStatusWrEn] !MCA::LS::MCA_MISC0_LS[Locked]) ? Read-write : Read-only.
48	Ovrflw. Reset: Cold,0. Set by hardware when ErrCnt transitions from FFEh to FFFh. When this field is set, ErrCnt no longer increments. When this bit is set, the interrupt selected by the ThresholdIntType field is generated. AccessType: (Core::X86::Msr::HWCR[McStatusWrEn] !MCA::LS::MCA_MISC0_LS[Locked]) ? Read-write : Read-only.
47:44	Reserved.
43:32	ErrCnt. Reset: Cold,000h. This is written by software to set the starting value of the error counter. This is incremented by hardware when errors are logged. When this counter overflows, it stays at FFFh (no rollover). The

	threshold value, written by software, is (FFFh - the desired error count (the number of errors necessary in order for an interrupt to be taken)); the desired error count of 0 (a write value of FFFh) is not supported.
	AccessType: (Core::X86::Msrr::HWCR[McStatusWrEn] !MCA::LS::MCA_MISC0_LS[Locked]) ? Read-write : Read-only.
31:24	BlkPtr. Read-write. Reset: 00h. 00h=Extended MISC MSR block is not valid. 01h=Extended MSR block is valid.
23:0	Reserved.

MSRC000_2004 [LS Machine Check Configuration] (MCA::LS::MCA_CONFIG_LS)

Reset: 0000_0002_0000_0025h.

Controls configuration of the associated machine check bank.

_ccd[7:0]_lthree[1:0]_core[3:0]_inst0_aliasMSR; MSRC000_2004

Bits	Description
63:39	Reserved.
38:37	DeferredIntType. Read-write. Reset: 0h. Specifies the type of interrupt signaled when a deferred error is logged. 00b = No interrupt. 01b = APIC based interrupt (see Core::X86::Msrr::McaIntrCfg[DeferredLvtOffset]). 10b = SMI trigger event. 11b = Reserved.
36:35	Reserved.
34	LogDeferredInMcaStat. Read-write. Reset: 0. Init: BIOS,1. 1=Log deferred errors in MCA::LS::MCA_STATUS_LS and MCA::LS::MCA_ADDR_LS in addition to MCA::LS::MCA_DESTAT_LS and MCA::LS::MCA_DEADDR_LS. 0=Only log deferred errors in MCA::LS::MCA_DESTAT_LS and MCA::LS::MCA_DEADDR_LS. This bit does not affect logging of deferred errors in MCA::LS::MCA_SYND_LS, MCA::LS::MCA_MISC0_LS.
33	Reserved.
32	McaXEnable. Read-write. Reset: 0. Init: BIOS,1. Check: 1. 1=Software has acknowledged support for the MCAX feature set. 0=Software has not acknowledged support for the MCAX feature set. All uncorrected and fatal errors will cause an ErrorEvent packet to be generated. Deferred error interrupts are configured via Core::X86::Msrr::McaIntrCfg.
31:6	Reserved.
5	DeferredIntTypeSupported. Read-only. Reset: 1. 1=MCA::LS::MCA_CONFIG_LS[DeferredIntType] controls the type of interrupt generated on a deferred error. Deferred errors are supported in this bank only if MCA::LS::MCA_CONFIG_LS[DeferredErrorLoggingSupported]=1.
4:3	Reserved.
2	DeferredErrorLoggingSupported. Read-only. Reset: 1. 1=Deferred errors are supported in this MCA bank, and MCA::LS::MCA_CONFIG_LS[LogDeferredInMcaStat] controls the logging behavior of these errors. MCA::LS::MCA_DESTAT_LS and MCA::LS::MCA_DEADDR_LS are supported in this MCA bank. 0=Deferred errors are not supported in this bank.
1	Reserved.
0	McaX. Read-only. Reset: 1. 1=This bank provides Machine Check Architecture Extensions. Up to 4 additional MISC registers (MISC1-MISC4) are supported. MCA::LS::MCA_MISC0_LS[BlkPtr] indicates the presence of the additional MISC registers, but is not used to determine their MSR numbers. Deferred error interrupt type is specifiable by MCA bank. MCA::LS::MCA_STATUS_LS[TCC] is present.

MSRC000_2005 [LS IP Identification] (MCA::LS::MCA_IPID_LS)

Reset: 0000_00B0_0000_0000h.

The MCA::LS::MCA_IPID_LS register is used by software to determine what IP type and revision is associated with the MCA bank.

_ccd[7:0]_lthree[1:0]_core[3:0]_inst0_aliasMSR; MSRC000_2005

Bits	Description
63:48	McaType. Read-only. Reset: 0000h. The McaType of the MCA bank within this IP.
47:44	Reserved.
43:32	HardwareID. Read-only. Reset: 0B0h. The Hardware ID of the IP associated with this MCA bank.

31:0	InstanceId. Read-write. Reset: 0000_0000h. The instance ID of this IP. This is initialized to a unique ID per instance of this register.
MSRC000_2006 [LS Machine Check Syndrome Thread 0] (MCA::LS::MCA_SYND_LS)	
Read-write, Volatile. Reset: Cold, 0000_0000_0000_0000h.	
Logs physical location information associated with error in MCA::LS::MCA_STATUS_LS Thread 0	
_ccd[7:0]_lthree[1:0]_core[3:0]_inst0_thread[1:0]_aliasMSR; MSRC000_2006	
Bits	Description
63:38	Reserved.
37:32	Syndrone. Read-write, Volatile. Reset: Cold, 00h. Contains the syndrome, if any, associated with the error logged in MCA::LS::MCA_STATUS_LS. The low-order bit of the syndrome is stored in bit 0, and the syndrome has a length specified by MCA::LS::MCA_SYND_LS[Length]. The Syndrome field is only valid when MCA::LS::MCA_SYND_LS[Length] is not 0.
31:27	Reserved.
26:24	ErrorPriority. Read-write, Volatile. Reset: Cold, 0h. Encodes the priority of the error logged in MCA::LS::MCA_SYND_LS. 3'b000 = No error; 3'b001 = Reserved; 3'b010 = Corrected Error; 3'b011 = Deferred Error; 3'b100 = Uncorrected Error; 3'b101 = Fatal Error; all others reserved.
23:18	Length. Read-write, Volatile. Reset: Cold, 00h. Specifies the length in bits of the syndrome contained in MCA::LS::MCA_SYND_LS[Syndrome]. A value of 0 indicates that there is no valid syndrome in MCA::LS::MCA_SYND_LS. For example, a syndrome length of 9 means that MCA::LS::MCA_SYND_LS[Syndrome] bits [8:0] contains a valid syndrome.
17:0	ErrorInformation. Read-write, Volatile. Reset: Cold, 0_0000h. Contains error-specific information about the location of the error. Decoding is available in Table 41 [MCA_SYND_LS].

Table 41: MCA_SYND_LS

Error Type	Bits	Description
LDQ	[17:0]	Reserved
STQ	[17:0]	Reserved
MAB	[17:0]	Reserved
L1DTLB	[17:0]	Reserved
DcTagErr5	[17:16] [15:8] [7:0]	2'b11 Index Way
DcTagErr6	[17:16] [15:8] [7:0]	2'b11 Index Way
DcTagErr1	[17:16] [15:8] [7:0]	2'b11 Index Way
IntErrTyp1	[17:11] [10] [9:0]	Reserved Thread ID Reserved
IntErrTyp2	[17:12] [11] [10:1] [0]	Reserved Thread ID Reserved Reserved
SystemReadDataErrorT0	[17:2] [1:0]	Reserved 2'b00 = Master Abort; 2'b01 = Target Abort; 2'b10 = Transaction Error; 2'b11 = Protection Violation

SystemReadDataErrorT1	[17:2] [1:0]	Reserved 2'b00 = Master Abort; 2'b01 = Target Abort; 2'b10 = Transaction Error; 2'b11 = Protection Violation
DcTagErr2	[17:16] [15:8] [7:0]	2'b11 Index Way
DcDataErr1	[17:16] [15:8] [7:0]	MCA_STATUS_LS[Poison]=1 ? 2'b00 : 2'b11 Index Way
DcDataErr2	[17:16] [15:8] [7:0]	2'b11 Index Way
DcDataErr3	[17:16] [15:14] [13:8] [7:3] [2:0]	2'b11 Reserved Index Physical Address[5:1] Way
DcTagErr4	[17:16] [15:8] [7:0]	Reserved Index Way
L2DTLB	[17:16] [15] [14:8] [7:4] [3:0]	2'b11 Reserved Reserved Reserved Reserved
PDC	[17:0]	Reserved
DcTagErr3	[17:16] [15:8] [7:0]	2'b11 Index Way
DcTagErr7	[17:16] [15:8] [7:0]	2'b11 Index Way
L2DataErr	[17:0]	Reserved

MSRC000_2008 [LS Machine Check Deferred Error Status Thread 0] (MCA::LS::MCA_DESTAT_LS)

Read-write, Volatile. Reset: Cold, 0000_0000_0000_0000h.

Holds status information for the first deferred error seen in this bank.

_ccd[7:0]_lthree[1:0]_core[3:0]_inst0_thread[1:0]_aliasMSR; MSRC000_2008

Bits	Description
63	Val. Read-write, Volatile. Reset: Cold, 0. 1=A valid error has been detected (whether it is enabled or not).
62	Overflow. Read-write, Volatile. Reset: Cold, 0. 1=An error was detected while the valid bit (Val) was set; at least one error was not logged. Overflow is set independently of whether the existing error is overwritten. (See the section on overwrite priorities.)
61:59	Reserved.
58	AddrV. Read-write, Volatile. Reset: Cold, 0. 1=MCA::LS::MCA_DEADDR_LS contains address information associated with the error.
57:54	Reserved.
53	SyndV. Read-write, Volatile. Reset: Cold, 0. 1=This error logged information in MCA::LS::MCA_SYND_LS. If MCA::LS::MCA_SYND_LS[ErrorPriority] is the same as the priority of the error in

	MCA::LS::MCA_STATUS_LS, then the information in MCA::LS::MCA_SYND_LS is associated with the error in MCA::LS::MCA_DESTAT_LS.
52:45	Reserved.
44	Deferred. Read-write, Volatile. Reset: Cold, 0. 1=A deferred error was created. A deferred error is the result of an uncorrectable data error which did not immediately cause a processor exception; poison is created and an exception is deferred until the poison data is consumed.
43:0	Reserved.

MSRC000_2009 [LS Deferred Error Address Thread 0] (MCA::LS::MCA_DEADDR_LS)

Reset: Cold, 0000_0000_0000_0000h.

The MCA::LS::MCA_DEADDR_LS register stores the address associated with the error in MCA::LS::MCA_DESTAT_LS. The register is only meaningful if MCA::LS::MCA_DESTAT_LS[Val]=1 and MCA::LS::MCA_DESTAT_LS[AddrV]=1. The lowest valid bit of the address is defined by MCA::LS::MCA_DEADDR_LS[LSB].

_ccd[7:0]_lthree[1:0]_core[3:0]_inst0_thread[1:0]_aliasMSR; MSRC000_2009

Bits	Description
63:62	Reserved.
61:56	LSB. Read-write, Volatile. Reset: Cold, 00h. Specifies the least significant valid bit of the address contained in MCA::LS::MCA_DEADDR_LS[ErrorAddr]. For example, a value of 0 indicates that MCA::LS::MCA_DEADDR_LS[55:0] contains a valid byte address. A value of 6 indicates that MCA::LS::MCA_DEADDR_LS[55:6] contains a valid cache line address and that MCA::LS::MCA_DEADDR_LS[5:0] are not part of the address and should be ignored by error handling software. A value of 12 indicates that MCA::LS::MCA_DEADDR_LS[55:12] contain a valid 4KB memory page and that MCA::LS::MCA_DEADDR_LS[11:0] should be ignored by error handling software.
55:0	ErrorAddr. Read-write, Volatile. Reset: Cold, 00_0000_0000_0000h. Contains the address, if any, associated with the error logged in MCA::LS::MCA_DESTAT_LS. The lowest-order valid bit of the address is specified in MCA::LS::MCA_DEADDR_LS[LSB].

MSRC001_0400 [LS Machine Check Control Mask] (MCA::LS::MCA_CTL_MASK_LS)

Read-write. Reset: 0000_0000_0000_0000h.

Inhibit detection of an error source.

_ccd[7:0]_lthree[1:0]_core[3:0]_inst0_aliasMSR; MSRC001_0400

Bits	Description
63:21	Reserved.
20	L2DataErr. Read-write. Reset: 0. L2 Fill Data error.
19	DcTagErr7. Read-write. Reset: 0. DC Tag error type 5.
18	DcTagErr3. Read-write. Reset: 0. DC Tag error type 3.
17	PDC. Read-write. Reset: 0. PDC parity error. MCA_ADDR_LS logs a virtual address.
16	L2DTLB. Read-write. Reset: 0. Level 2 TLB parity error. MCA_ADDR_LS logs a virtual address.
15	DcTagErr4. Read-write. Reset: 0. DC Tag error type 4.
14	DcDataErr3. Read-write. Reset: 0. DC Data error type 3.
13	DcDataErr2. Read-write. Reset: 0. DC Data error type 2.
12	DcDataErr1. Read-write. Reset: 0. DC Data error type 1 and poison consumption. MCA_STATUS[Poison] is set on poison consumption from L2/L3.
11	DcTagErr2. Read-write. Reset: 0. DC Tag error type 2.
10	SystemReadDataErrorT1. Read-write. Reset: 0. Init: BIOS, 1. System Read Data Error Thread 1. An error in a read of a line from the data fabric. Possible reasons include master abort and target abort.
9	SystemReadDataErrorT0. Read-write. Reset: 0. Init: BIOS, 1. System Read Data Error Thread 0. An error in a read of a line from the data fabric. Possible reasons include master abort and target abort.
8	IntErrTyp2. Read-write. Reset: 0. Internal error type 2.
7	IntErrTyp1. Read-write. Reset: 0. Internal error type 1.

6	DcTagErr1. Read-write. Reset: 0. DC Tag error type 1.
5	DcTagErr6. Read-write. Reset: 0. DC Tag error type 6.
4	DcTagErr5. Read-write. Reset: 0. DC Tag error type 5.
3	L1DTLB. Read-write. Reset: 0. Level 1 TLB parity error.
2	MAB. Read-write. Reset: 0. Miss address buffer payload parity error.
1	STQ. Read-write. Reset: 0. Store queue parity error.
0	LDQ. Read-write. Reset: 0. Load queue parity error.

3.2.5.2 IF

MSR0000_0404...MSRC000_2010 [IF Machine Check Control] (MCA::IF::MCA_CTL_IF)

Read-write. Reset: 0000_0000_0000_0000h.	
0=Disables error reporting for the corresponding error. 1=Enables error reporting via machine check exception for the corresponding error. The MCA::IF::MCA_CTL_IF register must be enabled by the corresponding enable bit in Core::X86::Msr::MCG_CTL. Does not affect error detection, correction, or logging.	
_ccd[7:0]_lthree[1:0]_core[3:0]_inst1_aliasMSRLEGACY; MSR0000_0404	
_ccd[7:0]_lthree[1:0]_core[3:0]_inst1_aliasMSR; MSRC000_2010	
Bits	Description
63:14	Reserved.
13	SystemReadDataError. Read-write. Reset: 0. System Read Data Error. An error in a demand fetch of a line. Possible reasons include master abort and target abort.
12	L2RespPoison. Read-write. Reset: 0. L2 Cache Response Poison Error. Error is the result of consuming poison data.
11	L2BtbMultiHit. Read-write. Reset: 0. L2 BTB Multi-Match Error.
10	L1BtbMultiHit. Read-write. Reset: 0. L1 BTB Multi-Match Error.
9	BpqSnpParT1. Read-write. Reset: 0. BPQ Thread 1 Snoop Parity Error.
8	BpqSnpParT0. Read-write. Reset: 0. BPQ Thread 0 Snoop Parity Error.
7	L2ItlbParity. Read-write. Reset: 0. L2 ITLB Parity Error.
6	L1ItlbParity. Read-write. Reset: 0. L1 ITLB Parity Error.
5	L0ItlbParity. Read-write. Reset: 0. L0 ITLB Parity Error.
4	DqParity. Read-write. Reset: 0. Decoupling Queue PhysAddr Parity Error.
3	DataParity. Read-write. Reset: 0. IC Data Array Parity Error.
2	TagParity. Read-write. Reset: 0. IC Full Tag Parity Error.
1	TagMultiHit. Read-write. Reset: 0. IC Microtag or Full Tag Multi-hit Error.
0	OcUtagParity. Read-write. Reset: 0. Op Cache Microtag Probe Port Parity Error.

MSR0000_0405...MSRC000_2011 [IF Machine Check Status Thread 0] (MCA::IF::MCA_STATUS_IF)

Reset: Cold,0000_0000_0000_0000h.	
Logs information associated with errors.	
_ccd[7:0]_lthree[1:0]_core[3:0]_inst1_thread[1:0]_aliasMSRLEGACY; MSR0000_0405	
_ccd[7:0]_lthree[1:0]_core[3:0]_inst1_thread[1:0]_aliasMSR; MSRC000_2011	
Bits	Description
63	Val. Reset: Cold,0. 1=A valid error has been detected. This bit should be cleared by software after the register has been read. AccessType: Core::X86::Msr::HWCR[McStatusWrEn] ? Read-write : Read,Write-0-only,Error-on-write-1.
62	Overflow. Reset: Cold,0. 1=An error was detected while the valid bit (Val) was set; at least one error was not logged. Overflow is set independently of whether the existing error is overwritten. See 3.1.3 [Machine Check Errors]. AccessType: Core::X86::Msr::HWCR[McStatusWrEn] ? Read-write : Read,Write-0-only,Error-on-write-1.
61	UC. Reset: Cold,0. 1=The error was not corrected by hardware.

	AccessType: Core::X86::Msr::HWCR[McStatusWrEn] ? Read-write : Read,Write-0-only,Error-on-write-1.
60	En. Reset: Cold,0. 1=MCA error reporting is enabled for this error, as indicated by the corresponding bit in MCA::IF::MCA_CTL_IF. This bit is a copy of bit in MCA::IF::MCA_CTL_IF for this error.
	AccessType: Core::X86::Msr::HWCR[McStatusWrEn] ? Read-write : Read,Write-0-only,Error-on-write-1.
59	MiscV. Reset: Cold,0. 1=Valid thresholding in MCA::IF::MCA_MISC0_IF. In certain modes, MISC registers are owned by platform firmware and will RAZ when read by non-SMM code. Therefore, it is possible for MiscV=1 and the MISC register to read as all zeros.
	AccessType: Core::X86::Msr::HWCR[McStatusWrEn] ? Read-write : Read,Write-0-only,Error-on-write-1.
58	AddrV. Reset: Cold,0. 1=MCA::IF::MCA_ADDR_IF contains address information associated with the error.
	AccessType: Core::X86::Msr::HWCR[McStatusWrEn] ? Read-write : Read,Write-0-only,Error-on-write-1.
57	PCC. Reset: Cold,0. 1=Hardware context held by the processor may have been corrupted. Continued operation of the system may have unpredictable results. The error is not recoverable or survivable, and the system should be reinitialized.
	AccessType: Core::X86::Msr::HWCR[McStatusWrEn] ? Read-write : Read,Write-0-only,Error-on-write-1.
56	ErrCoreIdVal. Reset: Cold,0. 1=The ErrCoreId field is valid.
	AccessType: Core::X86::Msr::HWCR[McStatusWrEn] ? Read-write : Read,Write-0-only,Error-on-write-1.
55	TCC. Reset: Cold,0. 1=Hardware context of the process thread to which the error was reported may have been corrupted. Continued operation of the thread may have unpredictable results. The thread must be terminated. Only meaningful when MCA::IF::MCA_STATUS_IF[PCC]=0.
	AccessType: Core::X86::Msr::HWCR[McStatusWrEn] ? Read-write : Read,Write-0-only,Error-on-write-1.
54	RESERV4. Reset: Cold,0. MCA_STATUS Register Reserved bit.
	AccessType: Core::X86::Msr::HWCR[McStatusWrEn] ? Read-write : Read,Write-0-only,Error-on-write-1.
53	SyndV. Reset: Cold,0. 1=This error logged information in MCA::IF::MCA_SYND_IF. If MCA::IF::MCA_SYND_IF[ErrorPriority] is the same as the priority of the error in MCA::IF::MCA_STATUS_IF, then the information in MCA::IF::MCA_SYND_IF is associated with the error in MCA::IF::MCA_STATUS_IF.
	AccessType: Core::X86::Msr::HWCR[McStatusWrEn] ? Read-write : Read,Write-0-only,Error-on-write-1.
52	Reserved.
51:47	RESERV3. Reset: Cold,00h. MCA_STATUS Register Reserved bits.
	AccessType: Core::X86::Msr::HWCR[McStatusWrEn] ? Read-write : Read,Write-0-only,Error-on-write-1.
46	CECC. Reset: Cold,0. 1=The error was a correctable ECC error according to the restrictions of the ECC algorithm. UC indicates whether the error was actually corrected by the processor.
	AccessType: Core::X86::Msr::HWCR[McStatusWrEn] ? Read-write : Read,Write-0-only,Error-on-write-1.
45	UECC. Reset: Cold,0. 1=The error was an uncorrectable ECC error according to the restrictions of the ECC algorithm. UC indicates whether the error was actually corrected by the processor.
	AccessType: Core::X86::Msr::HWCR[McStatusWrEn] ? Read-write : Read,Write-0-only,Error-on-write-1.
44	Deferred. Reset: Cold,0. 1=A deferred error was created. A deferred error is the result of an uncorrectable data error which did not immediately cause a processor exception; an exception is deferred until the erroneous data is consumed.
	AccessType: Core::X86::Msr::HWCR[McStatusWrEn] ? Read-write : Read,Write-0-only,Error-on-write-1.
43	Poison. Reset: Cold,0. 1=The error was the result of attempting to consume poisoned data.
	AccessType: Core::X86::Msr::HWCR[McStatusWrEn] ? Read-write : Read,Write-0-only,Error-on-write-1.
42:41	RESERV2. Reset: Cold,0h. MCA_STATUS Register Reserved bits.
	AccessType: Core::X86::Msr::HWCR[McStatusWrEn] ? Read-write : Read,Write-0-only,Error-on-write-1.
40	Scrub. Reset: Cold,0. 1=The error was the result of a scrub operation.
	AccessType: Core::X86::Msr::HWCR[McStatusWrEn] ? Read-write : Read,Write-0-only,Error-on-write-1.
39:38	RESERV1. Reset: Cold,0h. MCA_STATUS Register Reserved bits.
	AccessType: Core::X86::Msr::HWCR[McStatusWrEn] ? Read-write : Read,Write-0-only,Error-on-write-1.
37:32	ErrCoreId. Reset: Cold,00h. When ErrCoreIdVal=1 this field indicates which core within the processor is associated with the error; Otherwise this field is reserved.

	AccessType: Core::X86::Msr::HWCR[McStatusWrEn] ? Read-write : Read,Write-0-only,Error-on-write-1.
31:22	RESERV0. Reset: Cold,000h. MCA_STATUS Register Reserved bits.
	AccessType: Core::X86::Msr::HWCR[McStatusWrEn] ? Read-write : Read,Write-0-only,Error-on-write-1.
21:16	ErrorCodeExt. Reset: Cold,00h. Extended Error Code. This field is used to identify the error type for root cause analysis. This field indicates which bit position in MCA::IF::MCA_CTL_IF enables error reporting for the logged error.
	AccessType: Core::X86::Msr::HWCR[McStatusWrEn] ? Read-write : Read,Write-0-only,Error-on-write-1.
15:0	ErrorCode. Reset: Cold,0000h. Error code for this error. See 3.1.3.3 [Error Codes] for details on decoding this field.
	AccessType: Core::X86::Msr::HWCR[McStatusWrEn] ? Read-write : Read,Write-0-only,Error-on-write-1.

Table 42: MCA_STATUS_IF

Error Type	ErrorCode Ext	UC	PCC	TCC	Deferred	Poison	AddrV
OcUtagParity	0x0	0	0	0	0	0	0
TagMultiHit	0x1	0	0	0	0	0	1
TagParity	0x2	0	0	0	0	0	1
DataParity	0x3	0	0	0	0	0	1
DqParity	0x4	1	1	1	0	0	1
L0ItlbParity	0x5	1	1	1	0	0	1
L1ItlbParity	0x6	1	1	1	0	0	1
L2ItlbParity	0x7	0	0	0	0	0	1
BpqSnpParT0	0x8	1	1	1	0	0	1
BpqSnpParT1	0x9	1	1	1	0	0	1
L1BtbMultiHit	0xa	0	0	0	0	0	0
L2BtbMultiHit	0xb	0	0	0	0	0	0
L2RespPoison	0xc	1	0	1	0	0	1
SystemReadDataError	0xd	1	0	1	0	0	1

MSR0000_0406...MSRC000_2012 [IF Machine Check Address Thread 0] (MCA::IF::MCA_ADDR_IF)

Reset: Cold,0000_0000_0000_0000h.

MCA::IF::MCA_ADDR_IF stores an address and other information associated with the error in MCA::IF::MCA_STATUS_IF. The register is only meaningful if MCA::IF::MCA_STATUS_IF[Val]=1 and MCA::IF::MCA_STATUS_IF[AddrV]=1.

_ccd[7:0]_lthree[1:0]_core[3:0]_inst1_thread[1:0]_aliasMSRLEGACY; MSR0000_0406

_ccd[7:0]_lthree[1:0]_core[3:0]_inst1_thread[1:0]_aliasMSR; MSRC000_2012

Bits	Description
63:62	Reserved.
61:56	LSB. Read-write, Volatile. Reset: Cold,00h. Specifies the least significant valid bit of the address contained in MCA::IF::MCA_ADDR_IF[ErrorAddr]. For example, a value of 0 indicates that MCA::IF::MCA_ADDR_IF[55:0] contains a valid byte address. A value of 6 indicates that MCA::IF::MCA_ADDR_IF[55:6] contains a valid cache line address and that MCA::IF::MCA_ADDR_IF[5:0] are not part of the address and should be ignored by error handling software. A value of 12 indicates that

	MCA::IF::MCA_ADDR_IF[55:12] contain a valid 4KB memory page and that MCA::IF::MCA_ADDR_IF[11:0] should be ignored by error handling software.
55:0	ErrorAddr. Read-write, Volatile. Reset: Cold, 00_0000_0000_0000h. Unless otherwise specified by an error, contains the address associated with the error logged in MCA::IF::MCA_STATUS_IF. For physical addresses, the most significant bit is given by Core::X86::Cpuid::LongModeInfo[PhysAddrSize].

Table 43: MCA_ADDR_IF

Error Type	Bits	Description
OcUtagParity	[55:0]	Reserved
TagMultiHit	[55:48] [47:0]	Reserved Physical Address
TagParity	[55:48] [47:0]	Reserved Physical Address
DataParity	[55:48] [47:0]	Reserved Physical Address
DqParity	[55:48] [47:0]	Reserved Physical Address
L0ItlbParity	[55:48] [47:12] [11:0]	Reserved Linear Address Reserved
L1ItlbParity	[55:48] [47:12] [11:0]	Reserved Linear Address Reserved
L2ItlbParity	[55:48] [47:12] [11:0]	Reserved Linear Address Reserved
BpqSnpParT0	[55:0]	Reserved
BpqSnpParT1	[55:0]	Reserved
L1BtbMultiHit	[55:0]	Reserved
L2BtbMultiHit	[55:0]	Reserved
L2RespPoison	[55:48] [47:5] [4:0]	Reserved Physical Address Reserved
SystemReadDataError	[55:48] [47:5] [4:0]	Reserved Physical Address Reserved

MSR0000_0407...MSRC000_2013 [IF Machine Check Miscellaneous 0 Thread 0] (MCA::IF::MCA_MISC0_IF)

Log miscellaneous information associated with errors.

_ccd[7:0]_lthree[1:0]_core[3:0]_inst1_thread[1:0]_aliasMSRLEGACY; MSR0000_0407

_ccd[7:0]_lthree[1:0]_core[3:0]_inst1_thread[1:0]_aliasMSR; MSRC000_2013

Bits	Description
63	Valid. Reset: 1. 1=A valid CntP field is present in this register. AccessType: Core::X86::Msr::HWCR[McStatusWrEn] ? Read-write : Read-only.
62	CntP. Reset: 1. 1=A valid threshold counter is present. AccessType: Core::X86::Msr::HWCR[McStatusWrEn] ? Read-write : Read-only.
61	Locked. Reset: 0. 1=Writes to this register are ignored. This bit is set by BIOS to indicate that this register is not available for OS use. BIOS should set this bit if ThresholdIntType is set to SMI. AccessType: Core::X86::Msr::HWCR[McStatusWrEn] ? Read-write : Read-only.

60	IntP. Reset: 1. 1=ThresholdIntType can be used to generate interrupts. 0=ThresholdIntType and interrupt generation are not supported. AccessType: (Core::X86::Msr::HWCR[McStatusWrEn] !MCA::IF::MCA_MISC0_IF[Locked]) ? Read-write : Read-only.
59:56	Reserved.
55:52	LvtOffset. Reset: 0h. One per die. For error thresholding interrupts, specifies the address of the LVT entry in the APIC registers as follows: LVT address = (LvtOffset shifted left 4 bits) + 500h (see Core::X86::Apic::ExtendedInterruptLvtEntries). AccessType: (Core::X86::Msr::HWCR[McStatusWrEn] !MCA::IF::MCA_MISC0_IF[Locked]) ? Read-write : Read-only.
51	CntEn. Reset: 0. 1=Count thresholding errors. AccessType: (Core::X86::Msr::HWCR[McStatusWrEn] !MCA::IF::MCA_MISC0_IF[Locked]) ? Read-write : Read-only.
50:49	ThresholdIntType. Reset: Cold,0h. Specifies the type of interrupt signaled when Ovrflw is set and IntP==1. 00b = No interrupt. 01b = APIC based interrupt (see Core::X86::Msr::McaIntrCfg[ThresholdLvtOffset]). 10b = SMI trigger event. 11b = Reserved. AccessType: (Core::X86::Msr::HWCR[McStatusWrEn] !MCA::IF::MCA_MISC0_IF[Locked]) ? Read-write : Read-only.
48	Ovrflw. Reset: Cold,0. Set by hardware when ErrCnt transitions from FFEh to FFFh. When this field is set, ErrCnt no longer increments. When this bit is set, the interrupt selected by the ThresholdIntType field is generated. AccessType: (Core::X86::Msr::HWCR[McStatusWrEn] !MCA::IF::MCA_MISC0_IF[Locked]) ? Read-write : Read-only.
47:44	Reserved.
43:32	ErrCnt. Reset: Cold,000h. This is written by software to set the starting value of the error counter. This is incremented by hardware when errors are logged. When this counter overflows, it stays at FFFh (no rollover). The threshold value, written by software, is (FFFh - the desired error count (the number of errors necessary in order for an interrupt to be taken)); the desired error count of 0 (a write value of FFFh) is not supported. AccessType: (Core::X86::Msr::HWCR[McStatusWrEn] !MCA::IF::MCA_MISC0_IF[Locked]) ? Read-write : Read-only.
31:24	BlkPtr. Read-write. Reset: 00h. 00h=Extended MISC MSR block is not valid. 01h=Extended MSR block is valid.
23:0	Reserved.

MSRC000_2014 [IF Machine Check Configuration] (MCA::IF::MCA_CONFIG_IF)

Reset: 0000_0002_0000_0021h.

Controls configuration of the associated machine check bank.

_ccd[7:0]_lthree[1:0]_core[3:0]_inst1_aliasMSR; MSRC000_2014

Bits	Description
63:39	Reserved.
38:37	DeferredIntType. Read-write. Reset: 0h. Specifies the type of interrupt signaled when a deferred error is logged. 00b = No interrupt. 01b = APIC based interrupt (see Core::X86::Msr::McaIntrCfg[DeferredLvtOffset]). 10b = SMI trigger event. 11b = Reserved.
36:33	Reserved.
32	McaXEnable. Read-write. Reset: 0. Init: BIOS,1. Check: 1. 1=Software has acknowledged support for the MCAX feature set. 0=Software has not acknowledged support for the MCAX feature set. All uncorrected and fatal errors will cause an ErrorEvent packet to be generated. Deferred error interrupts are configured via Core::X86::Msr::McaIntrCfg.
31:6	Reserved.
5	DeferredIntTypeSupported. Read-only. Reset: 1. 1=MCA::IF::MCA_CONFIG_IF[DeferredIntType] controls the type of interrupt generated on a deferred error. Deferred errors are supported in this bank only if MCA::IF::MCA_CONFIG_IF[DeferredErrorLoggingSupported]=1.

4:3	Reserved.
2	DeferredErrorLoggingSupported. Read-only. Reset: 0. 1=Deferred errors are supported in this MCA bank, and the LogDeferredInMcaStat field in this register controls the logging behavior of these errors. MCA_DESTAT and MCA_DEADDR are supported in this MCA bank. 0=Deferred errors are not supported in this bank.
1	Reserved.
0	McaX. Read-only. Reset: 1. 1=This bank provides Machine Check Architecture Extensions. Up to 4 additional MISC registers (MISC1-MISC4) are supported. MCA::IF::MCA_MISC0_IF[BlkPtr] indicates the presence of the additional MISC registers, but is not used to determine their MSR numbers. Deferred error interrupt type is specifiable by MCA bank. MCA::IF::MCA_STATUS_IF[TCC] is present.

MSRC000_2015 [IF IP Identification] (MCA::IF::MCA_IPID_IF)

Reset: 0001_00B0_0000_0000h.

The MCA::IF::MCA_IPID_IF register is used by software to determine what IP type and revision is associated with the MCA bank.

_ccd[7:0]_lthree[1:0]_core[3:0]_inst1_aliasMSR; MSRC000_2015

Bits	Description
63:48	McaType. Read-only. Reset: 0001h. The McaType of the MCA bank within this IP.
47:44	Reserved.
43:32	HardwareID. Read-only. Reset: 0B0h. The Hardware ID of the IP associated with this MCA bank.
31:0	InstanceId. Read-write. Reset: 0000_0000h. The instance ID of this IP. This is initialized to a unique ID per instance of this register.

MSRC000_2016 [IF Machine Check Syndrome Thread 0] (MCA::IF::MCA_SYND_IF)

Read-write, Volatile. Reset: Cold, 0000_0000_0000_0000h.

Logs physical location information associated with error in MCA::IF::MCA_STATUS_IF Thread 0

_ccd[7:0]_lthree[1:0]_core[3:0]_inst1_thread[1:0]_aliasMSR; MSRC000_2016

Bits	Description
63:33	Reserved.
32	Syndrome. Read-write, Volatile. Reset: Cold, 0. Contains the syndrome, if any, associated with the error logged in MCA::IF::MCA_STATUS_IF. The low-order bit of the syndrome is stored in bit 0, and the syndrome has a length specified by MCA::IF::MCA_SYND_IF[Length]. The Syndrome field is only valid when MCA::IF::MCA_SYND_IF[Length] is not 0.
31:27	Reserved.
26:24	ErrorPriority. Read-write, Volatile. Reset: Cold, 0h. Encodes the priority of the error logged in MCA::IF::MCA_SYND_IF. 3'b000 = No error; 3'b001 = Reserved; 3'b010 = Corrected Error; 3'b011 = Deferred Error; 3'b100 = Uncorrected Error; 3'b101 = Fatal Error; all others reserved.
23:18	Length. Read-write, Volatile. Reset: Cold, 00h. Specifies the length in bits of the syndrome contained in MCA::IF::MCA_SYND_IF[Syndrome]. A value of 0 indicates that there is no valid syndrome in MCA::IF::MCA_SYND_IF. For example, a syndrome length of 9 means that MCA::IF::MCA_SYND_IF[Syndrome] bits [8:0] contains a valid syndrome.
17:0	ErrorInformation. Read-write, Volatile. Reset: Cold, 0_0000h. Contains error-specific information about the location of the error. Decoding is available in Table 44 [MCA_SYND_IF].

Table 44: MCA_SYND_IF

Error Type	Bits	Description
OcUtagParity	[17:6] [5:0]	Reserved Index
TagMultiHit	[17:16] [15:8] [8:0]	Reserved Subcache Reserved

TagParity	[17:8] [7:0]	Reserved Way
DataParity	[17:16] [15:8] [7:0]	Reserved Subcache Way
DqParity	[17:0]	Reserved
L0ItlbParity	[17:4] [3:0]	Reserved Reserved
L1ItlbParity	[17:6] [5:0]	Reserved Reserved
L2ItlbParity	[17:8] [7:0]	Reserved Reserved
BpqSnpParT0	[17:0]	Reserved
BpqSnpParT1	[17:0]	Reserved
L1BtbMultiHit	[17:0]	Reserved
L2BtbMultiHit	[17:0]	Reserved
L2RespPoison	[17:0]	Reserved
SystemReadDataError	[17:2] [1:0]	Reserved 2'b00 = Master Abort; 2'b01 = Target Abort; 2'b10 = Transaction Error; 2'b11 = Protection Violation

MSRC001_0401 [IF Machine Check Control Mask] (MCA::IF::MCA_CTL_MASK_IF)

Read-write. Reset: 0000_0000_0000_0000h.

Inhibit detection of an error source.

_ccd[7:0]_lthree[1:0]_core[3:0]_inst1_aliasMSR; MSRC001_0401

Bits	Description
63:14	Reserved.
13	SystemReadDataError. Read-write. Reset: 0. Init: BIOS,1. System Read Data Error. An error in a demand fetch of a line. Possible reasons include master abort and target abort.
12	L2RespPoison. Read-write. Reset: 0. L2 Cache Response Poison Error. Error is the result of consuming poison data.
11	L2BtbMultiHit. Read-write. Reset: 0. Init: BIOS,1. L2 BTB Multi-Match Error.
10	L1BtbMultiHit. Read-write. Reset: 0. Init: BIOS,1. L1 BTB Multi-Match Error.
9	BpqSnpParT1. Read-write. Reset: 0. BPQ Thread 1 Snoop Parity Error.
8	BpqSnpParT0. Read-write. Reset: 0. BPQ Thread 0 Snoop Parity Error.
7	L2ItlbParity. Read-write. Reset: 0. L2 ITLB Parity Error.
6	L1ItlbParity. Read-write. Reset: 0. L1 ITLB Parity Error.
5	L0ItlbParity. Read-write. Reset: 0. L0 ITLB Parity Error.
4	DqParity. Read-write. Reset: 0. Decoupling Queue PhysAddr Parity Error.
3	DataParity. Read-write. Reset: 0. IC Data Array Parity Error.
2	TagParity. Read-write. Reset: 0. IC Full Tag Parity Error.
1	TagMultiHit. Read-write. Reset: 0. IC Microtag or Full Tag Multi-hit Error.
0	OcUtagParity. Read-write. Reset: 0. Op Cache Microtag Probe Port Parity Error.

3.2.5.3 L2

MSR0000_0408...MSRC000_2020 [L2 Machine Check Control] (MCA::L2::MCA_CTL_L2)

Read-write. Reset: 0000_0000_0000_0000h.

0=Disables error reporting for the corresponding error. 1=Enables error reporting via machine check exception for the corresponding error. The MCA::L2::MCA_CTL_L2 register must be enabled by the corresponding enable bit in Core::X86::Msr::MCG_CTL. Does not affect error detection, correction, or logging.

_ccd[7:0]_lthree[1:0]_core[3:0]_inst2_aliasMSRLEGACY; MSR0000_0408

_ccd[7:0]_lthree[1:0]_core[3:0]_inst2_aliasMSR; MSRC000_2020

Bits	Description
63:4	Reserved.
3	Hwa. Read-write. Reset: 0. Hardware Assert Error.
2	Data. Read-write. Reset: 0. L2M Data Array ECC Error.
1	Tag. Read-write. Reset: 0. L2M Tag or State Array ECC Error.
0	MultiHit. Read-write. Reset: 0. L2M Tag Multiple-Way-Hit error.

MSR0000_0409...MSRC000_2021 [L2 Machine Check Status Thread 0] (MCA::L2::MCA_STATUS_L2)

Reset: Cold,0000_0000_0000_0000h.

Logs information associated with errors.

_ccd[7:0]_lthree[1:0]_core[3:0]_inst2_thread[1:0]_aliasMSRLEGACY; MSR0000_0409

_ccd[7:0]_lthree[1:0]_core[3:0]_inst2_thread[1:0]_aliasMSR; MSRC000_2021

Bits	Description
63	Val. Reset: Cold,0. 1=A valid error has been detected. This bit should be cleared by software after the register has been read. AccessType: Core::X86::Msr::HWCR[McStatusWrEn] ? Read-write : Read,Write-0-only,Error-on-write-1.
62	Overflow. Reset: Cold,0. 1=An error was detected while the valid bit (Val) was set; at least one error was not logged. Overflow is set independently of whether the existing error is overwritten. See 3.1.3 [Machine Check Errors]. AccessType: Core::X86::Msr::HWCR[McStatusWrEn] ? Read-write : Read,Write-0-only,Error-on-write-1.
61	UC. Reset: Cold,0. 1=The error was not corrected by hardware. AccessType: Core::X86::Msr::HWCR[McStatusWrEn] ? Read-write : Read,Write-0-only,Error-on-write-1.
60	En. Reset: Cold,0. 1=MCA error reporting is enabled for this error, as indicated by the corresponding bit in MCA::L2::MCA_CTL_L2. This bit is a copy of bit in MCA::L2::MCA_CTL_L2 for this error. AccessType: Core::X86::Msr::HWCR[McStatusWrEn] ? Read-write : Read,Write-0-only,Error-on-write-1.
59	MiscV. Reset: Cold,0. 1=Valid thresholding in MCA::L2::MCA_MISC0_L2. In certain modes, MISC registers are owned by platform firmware and will RAZ when read by non-SMM code. Therefore, it is possible for MiscV=1 and the MISC register to read as all zeros. AccessType: Core::X86::Msr::HWCR[McStatusWrEn] ? Read-write : Read,Write-0-only,Error-on-write-1.
58	AddrV. Reset: Cold,0. 1=MCA::L2::MCA_ADDR_L2 contains address information associated with the error. AccessType: Core::X86::Msr::HWCR[McStatusWrEn] ? Read-write : Read,Write-0-only,Error-on-write-1.
57	PCC. Reset: Cold,0. 1=Hardware context held by the processor may have been corrupted. Continued operation of the system may have unpredictable results. The error is not recoverable or survivable, and the system should be reinitialized. AccessType: Core::X86::Msr::HWCR[McStatusWrEn] ? Read-write : Read,Write-0-only,Error-on-write-1.
56	ErrCoreIdVal. Reset: Cold,0. 1=The ErrCoreId field is valid. AccessType: Core::X86::Msr::HWCR[McStatusWrEn] ? Read-write : Read,Write-0-only,Error-on-write-1.
55	TCC. Reset: Cold,0. 1=Hardware context of the process thread to which the error was reported may have been corrupted. Continued operation of the thread may have unpredictable results. The thread must be terminated. Only meaningful when MCA::L2::MCA_STATUS_L2[PCC]=0. AccessType: Core::X86::Msr::HWCR[McStatusWrEn] ? Read-write : Read,Write-0-only,Error-on-write-1.
54	RESERV4. Reset: Cold,0. MCA_STATUS Register Reserved bit. AccessType: Core::X86::Msr::HWCR[McStatusWrEn] ? Read-write : Read,Write-0-only,Error-on-write-1.
53	SyndV. Reset: Cold,0. 1=This error logged information in MCA::L2::MCA_SYND_L2. If MCA::L2::MCA_SYND_L2[ErrorPriority] is the same as the priority of the error in MCA::L2::MCA_STATUS_L2, then the information in MCA::L2::MCA_SYND_L2 is associated with the error

	in MCA::L2::MCA_STATUS_L2.
	AccessType: Core::X86::Msr::HWCR[McStatusWrEn] ? Read-write : Read,Write-0-only,Error-on-write-1.
52	Reserved.
51:47	RESERV3 . Reset: Cold,00h. MCA_STATUS Register Reserved bits.
	AccessType: Core::X86::Msr::HWCR[McStatusWrEn] ? Read-write : Read,Write-0-only,Error-on-write-1.
46	CECC . Reset: Cold,0. 1=The error was a correctable ECC error according to the restrictions of the ECC algorithm. UC indicates whether the error was actually corrected by the processor.
	AccessType: Core::X86::Msr::HWCR[McStatusWrEn] ? Read-write : Read,Write-0-only,Error-on-write-1.
45	UECC . Reset: Cold,0. 1=The error was an uncorrectable ECC error according to the restrictions of the ECC algorithm. UC indicates whether the error was actually corrected by the processor.
	AccessType: Core::X86::Msr::HWCR[McStatusWrEn] ? Read-write : Read,Write-0-only,Error-on-write-1.
44	Deferred . Reset: Cold,0. 1=A deferred error was created. A deferred error is the result of an uncorrectable data error which did not immediately cause a processor exception; an exception is deferred until the erroneous data is consumed.
	AccessType: Core::X86::Msr::HWCR[McStatusWrEn] ? Read-write : Read,Write-0-only,Error-on-write-1.
43	Poison . Reset: Cold,0. 1=The error was the result of attempting to consume poisoned data.
	AccessType: Core::X86::Msr::HWCR[McStatusWrEn] ? Read-write : Read,Write-0-only,Error-on-write-1.
42:41	RESERV2 . Reset: Cold,0h. MCA_STATUS Register Reserved bits.
	AccessType: Core::X86::Msr::HWCR[McStatusWrEn] ? Read-write : Read,Write-0-only,Error-on-write-1.
40	Scrub . Reset: Cold,0. 1=The error was the result of a scrub operation.
	AccessType: Core::X86::Msr::HWCR[McStatusWrEn] ? Read-write : Read,Write-0-only,Error-on-write-1.
39:38	RESERV1 . Reset: Cold,0h. MCA_STATUS Register Reserved bits.
	AccessType: Core::X86::Msr::HWCR[McStatusWrEn] ? Read-write : Read,Write-0-only,Error-on-write-1.
37:32	ErrCoreId . Reset: Cold,00h. When ErrCoreIdVal=1 this field indicates which core within the processor is associated with the error; Otherwise this field is reserved.
	AccessType: Core::X86::Msr::HWCR[McStatusWrEn] ? Read-write : Read,Write-0-only,Error-on-write-1.
31:22	RESERV0 . Reset: Cold,000h. MCA_STATUS Register Reserved bits.
	AccessType: Core::X86::Msr::HWCR[McStatusWrEn] ? Read-write : Read,Write-0-only,Error-on-write-1.
21:16	ErrorCodeExt . Reset: Cold,00h. Extended Error Code. This field is used to identify the error type for root cause analysis. This field indicates which bit position in MCA::L2::MCA_CTL_L2 enables error reporting for the logged error.
	AccessType: Core::X86::Msr::HWCR[McStatusWrEn] ? Read-write : Read,Write-0-only,Error-on-write-1.
15:0	ErrorCode . Reset: Cold,0000h. Error code for this error. See 3.1.3.3 [Error Codes] for details on decoding this field.
	AccessType: Core::X86::Msr::HWCR[McStatusWrEn] ? Read-write : Read,Write-0-only,Error-on-write-1.

Table 45: MCA_STATUS_L2

Error Type	ErrorCode Ext	UC	PCC	TCC	Deferred	Poison	AddrV
MultiHit	0x0	1	1	1	0	0	1
Tag	0x1	0/1	0/1	0/1	0	0	1
Data	0x2	0/1	0/1	0/1	0	0	1
Hwa	0x3	1	1	1	0	0	1

MSR0000_040A...MSRC000_2022 [L2 Machine Check Address Thread 0] (MCA::L2::MCA_ADDR_L2)

Reset: Cold,0000_0000_0000_0000h.

MCA::L2::MCA_ADDR_L2 stores an address and other information associated with the error in MCA::L2::MCA_STATUS_L2. The register is only meaningful if MCA::L2::MCA_STATUS_L2[Val]=1 and MCA::L2::MCA_STATUS_L2[AddrV]=1.

_ccd[7:0]_lthree[1:0]_core[3:0]_inst2_thread[1:0]_aliasMSRLEGACY; MSR0000_040A

_ccd[7:0]_lthree[1:0]_core[3:0]_inst2_thread[1:0]_aliasMSR; MSRC000_2022	
Bits	Description
63:62	Reserved.
61:56	LSB. Read-write, Volatile. Reset: Cold, 00h. Specifies the least significant valid bit of the address contained in MCA::L2::MCA_ADDR_L2[ErrorAddr]. For example, a value of 0 indicates that MCA::L2::MCA_ADDR_L2[55:0] contains a valid byte address. A value of 6 indicates that MCA::L2::MCA_ADDR_L2[55:6] contains a valid cache line address and that MCA::L2::MCA_ADDR_L2[5:0] are not part of the address and should be ignored by error handling software. A value of 12 indicates that MCA::L2::MCA_ADDR_L2[55:12] contain a valid 4KB memory page and that MCA::L2::MCA_ADDR_L2[11:0] should be ignored by error handling software.
55:0	ErrorAddr. Read-write, Volatile. Reset: Cold, 00_0000_0000_0000h. Unless otherwise specified by an error, contains the address associated with the error logged in MCA::L2::MCA_STATUS_L2. For physical addresses, the most significant bit is given by Core::X86::CpuId::LongModeInfo[PhysAddrSize].

Table 46: MCA_ADDR_L2

Error Type	Bits	Description
MultiHit	[55:48]	Reserved
	[47:6]	Physical Address
	[5:0]	Reserved
Tag	[55:48]	Reserved
	[47:6]	Physical Address
	[5:0]	Reserved
Data	[55:48]	Reserved
	[47:6]	Physical Address
	[5:0]	Reserved
Hwa	[31:0]	Reserved

MSR0000_040B...MSRC000_2023 [L2 Machine Check Miscellaneous 0 Thread 0] (MCA::L2::MCA_MISC0_L2)

Log miscellaneous information associated with errors.	
_ccd[7:0]_lthree[1:0]_core[3:0]_inst2_thread[1:0]_aliasMSRLEGACY; MSR0000_040B	
_ccd[7:0]_lthree[1:0]_core[3:0]_inst2_thread[1:0]_aliasMSR; MSRC000_2023	
Bits	Description
63	Valid. Reset: 1. 1=A valid CntP field is present in this register. AccessType: Core::X86::Msr::HWCR[McStatusWrEn] ? Read-write : Read-only.
62	CntP. Reset: 1. 1=A valid threshold counter is present. AccessType: Core::X86::Msr::HWCR[McStatusWrEn] ? Read-write : Read-only.
61	Locked. Reset: 0. 1=Writes to this register are ignored. This bit is set by BIOS to indicate that this register is not available for OS use. BIOS should set this bit if ThresholdIntType is set to SMI. AccessType: Core::X86::Msr::HWCR[McStatusWrEn] ? Read-write : Read-only.
60	IntP. Reset: 1. 1=ThresholdIntType can be used to generate interrupts. 0=ThresholdIntType and interrupt generation are not supported. AccessType: (Core::X86::Msr::HWCR[McStatusWrEn] !MCA::L2::MCA_MISC0_L2[Locked]) ? Read-write : Read-only.
59:56	Reserved.
55:52	LvtOffset. Reset: 0h. One per die. For error thresholding interrupts, specifies the address of the LVT entry in the APIC registers as follows: LVT address = (LvtOffset shifted left 4 bits) + 500h (see Core::X86::Apic::ExtendedInterruptLvtEntries). AccessType: (Core::X86::Msr::HWCR[McStatusWrEn] !MCA::L2::MCA_MISC0_L2[Locked]) ? Read-write : Read-only.
51	CntEn. Reset: 0. 1=Count thresholding errors.

	AccessType: (Core::X86::Msr::HWCR[McStatusWrEn] !MCA::L2::MCA_MISC0_L2[Locked]) ? Read-write : Read-only.
50:49	ThresholdIntType. Reset: Cold,0h. Specifies the type of interrupt signaled when Ovrflw is set and IntP==1. 00b = No interrupt. 01b = APIC based interrupt (see Core::X86::Msr::McaIntrCfg[ThresholdLvtOffset]). 10b = SMI trigger event. 11b = Reserved.
	AccessType: (Core::X86::Msr::HWCR[McStatusWrEn] !MCA::L2::MCA_MISC0_L2[Locked]) ? Read-write : Read-only.
48	Ovrflw. Reset: Cold,0. Set by hardware when ErrCnt transitions from FFEh to FFFh. When this field is set, ErrCnt no longer increments. When this bit is set, the interrupt selected by the ThresholdIntType field is generated.
	AccessType: (Core::X86::Msr::HWCR[McStatusWrEn] !MCA::L2::MCA_MISC0_L2[Locked]) ? Read-write : Read-only.
47:44	Reserved.
43:32	ErrCnt. Reset: Cold,000h. This is written by software to set the starting value of the error counter. This is incremented by hardware when errors are logged. When this counter overflows, it stays at FFFh (no rollover). The threshold value, written by software, is (FFFh - the desired error count (the number of errors necessary in order for an interrupt to be taken)); the desired error count of 0 (a write value of FFFh) is not supported.
	AccessType: (Core::X86::Msr::HWCR[McStatusWrEn] !MCA::L2::MCA_MISC0_L2[Locked]) ? Read-write : Read-only.
31:24	BlkPtr. Read-write. Reset: 00h. 00h=Extended MISC MSR block is not valid. 01h=Extended MSR block is valid.
23:0	Reserved.

MSRC000_2024 [L2 Machine Check Configuration] (MCA::L2::MCA_CONFIG_L2)

Reset: 0000_0000_0000_0025h.

Controls configuration of the associated machine check bank.

_ccd[7:0]_lthree[1:0]_core[3:0]_inst2_aliasMSR; MSRC000_2024

Bits	Description
63:39	Reserved.
38:37	DeferredIntType. Read-write. Reset: 0h. Specifies the type of interrupt signaled when a deferred error is logged. 00b = No interrupt. 01b = APIC based interrupt (see Core::X86::Msr::McaIntrCfg[DeferredLvtOffset]). 10b = SMI trigger event. 11b = Reserved.
36:35	Reserved.
34	LogDeferredInMcaStat. Read-write. Reset: 0. Init: BIOS,1. 1=Log deferred errors in MCA::L2::MCA_STATUS_L2 and MCA::L2::MCA_ADDR_L2 in addition to MCA::L2::MCA_DESTAT_L2 and MCA::L2::MCA_DEADDR_L2. 0=Only log deferred errors in MCA::L2::MCA_DESTAT_L2 and MCA::L2::MCA_DEADDR_L2. This bit does not affect logging of deferred errors in MCA::L2::MCA_SYND_L2, MCA::L2::MCA_MISC0_L2.
33	Reserved.
32	McaXEnable. Read-write. Reset: 0. Init: BIOS,1. Check: 1. 1=Software has acknowledged support for the MCAX feature set. 0=Software has not acknowledged support for the MCAX feature set. All uncorrected and fatal errors will cause an ErrorEvent packet to be generated. Deferred error interrupts are configured via Core::X86::Msr::McaIntrCfg.
31:6	Reserved.
5	DeferredIntTypeSupported. Read-only. Reset: 1. 1=MCA::L2::MCA_CONFIG_L2[DeferredIntType] controls the type of interrupt generated on a deferred error. Deferred errors are supported in this bank only if MCA::L2::MCA_CONFIG_L2[DeferredErrorLoggingSupported]=1.
4:3	Reserved.
2	DeferredErrorLoggingSupported. Read-only. Reset: 1. 1=Deferred errors are supported in this MCA bank, and MCA::L2::MCA_CONFIG_L2[LogDeferredInMcaStat] controls the logging behavior of these errors. MCA::L2::MCA_DESTAT_L2 and MCA::L2::MCA_DEADDR_L2 are supported in this MCA bank. 0=Deferred errors are not supported in this bank.

1	Reserved.
0	McaX. Read-only. Reset: 1. 1=This bank provides Machine Check Architecture Extensions. Up to 4 additional MISC registers (MISC1-MISC4) are supported. MCA::L2::MCA_MISC0_L2[BlkPtr] indicates the presence of the additional MISC registers, but is not used to determine their MSR numbers. Deferred error interrupt type is specifiable by MCA bank. MCA::L2::MCA_STATUS_L2[TCC] is present.

MSRC000_2025 [L2 IP Identification] (MCA::L2::MCA_IPID_L2)

Reset: 0002_00B0_0000_0000h.

The MCA::L2::MCA_IPID_L2 register is used by software to determine what IP type and revision is associated with the MCA bank.

_ccd[7:0]_lthree[1:0]_core[3:0]_inst2_aliasMSR; MSRC000_2025

Bits	Description
63:48	McaType. Read-only. Reset: 0002h. The McaType of the MCA bank within this IP.
47:44	Reserved.
43:32	HardwareID. Read-only. Reset: 0B0h. The Hardware ID of the IP associated with this MCA bank.
31:0	InstanceId. Read-write. Reset: 0000_0000h. The instance ID of this IP. This is initialized to a unique ID per instance of this register.

MSRC000_2026 [L2 Machine Check Syndrome Thread 0] (MCA::L2::MCA_SYND_L2)

Read-write, Volatile. Reset: Cold, 0000_0000_0000_0000h.

Logs physical location information associated with error in MCA::L2::MCA_STATUS_L2 Thread 0

_ccd[7:0]_lthree[1:0]_core[3:0]_inst2_thread[1:0]_aliasMSR; MSRC000_2026

Bits	Description
63:49	Reserved.
48:32	Syndrome. Read-write, Volatile. Reset: Cold, 0_0000h. Contains the syndrome, if any, associated with the error logged in MCA::L2::MCA_STATUS_L2. The low-order bit of the syndrome is stored in bit 0, and the syndrome has a length specified by MCA::L2::MCA_SYND_L2[Length]. The Syndrome field is only valid when MCA::L2::MCA_SYND_L2[Length] is not 0.
31:27	Reserved.
26:24	ErrorPriority. Read-write, Volatile. Reset: Cold, 0h. Encodes the priority of the error logged in MCA::L2::MCA_SYND_L2. 3'b000 = No error; 3'b001 = Reserved; 3'b010 = Corrected Error; 3'b011 = Deferred Error; 3'b100 = Uncorrected Error; 3'b101 = Fatal Error; all others reserved.
23:18	Length. Read-write, Volatile. Reset: Cold, 00h. Specifies the length in bits of the syndrome contained in MCA::L2::MCA_SYND_L2[Syndrome]. A value of 0 indicates that there is no valid syndrome in MCA::L2::MCA_SYND_L2. For example, a syndrome length of 9 means that MCA::L2::MCA_SYND_L2[Syndrome] bits [8:0] contains a valid syndrome.
17:0	ErrorInformation. Read-write, Volatile. Reset: Cold, 0_0000h. Contains error-specific information about the location of the error. Decoding is available in Table 47 [MCA_SYND_L2].

Table 47: MCA_SYND_L2

Error Type	Bits	Description
MultiHit	[17:8] [7:0]	Index One-hot way vector
Tag	[17:13] [12:3] [2:0]	Reserved Index Way
Data	[17:15] [14:5] [4:3] [2:0]	Reserved Index Quarter-line Way

Hwa	[17:0]	Reserved
-----	--------	----------

MSRC000_2028 [L2 Machine Check Deferred Error Status Thread 0] (MCA::L2::MCA_DESTAT_L2)

Read-write, Volatile. Reset: Cold, 0000_0000_0000_0000h.

Holds status information for the first deferred error seen in this bank.

_ccd[7:0]_lthree[1:0]_core[3:0]_inst2_thread[1:0]_aliasMSR; MSRC000_2028

Bits	Description
63	Val. Read-write, Volatile. Reset: Cold, 0. 1=A valid error has been detected (whether it is enabled or not).
62	Overflow. Read-write, Volatile. Reset: Cold, 0. 1=An error was detected while the valid bit (Val) was set; at least one error was not logged. Overflow is set independently of whether the existing error is overwritten. (See the section on overwrite priorities.)
61:59	Reserved.
58	AddrV. Read-write, Volatile. Reset: Cold, 0. 1=MCA::L2::MCA_DEADDR_L2 contains address information associated with the error.
57:54	Reserved.
53	SyndV. Read-write, Volatile. Reset: Cold, 0. 1=This error logged information in MCA::L2::MCA_SYND_L2. If MCA::L2::MCA_SYND_L2[ErrorPriority] is the same as the priority of the error in MCA::L2::MCA_STATUS_L2, then the information in MCA::L2::MCA_SYND_L2 is associated with the error in MCA::L2::MCA_DESTAT_L2.
52:45	Reserved.
44	Deferred. Read-write, Volatile. Reset: Cold, 0. 1=A deferred error was created. A deferred error is the result of an uncorrectable data error which did not immediately cause a processor exception; poison is created and an exception is deferred until the poison data is consumed.
43:0	Reserved.

MSRC000_2029 [L2 Deferred Error Address Thread 0] (MCA::L2::MCA_DEADDR_L2)

Reset: Cold, 0000_0000_0000_0000h.

The MCA::L2::MCA_DEADDR_L2 register stores the address associated with the error in MCA::L2::MCA_DESTAT_L2. The register is only meaningful if MCA::L2::MCA_DESTAT_L2[Val]=1 and MCA::L2::MCA_DESTAT_L2[AddrV]=1. The lowest valid bit of the address is defined by MCA::L2::MCA_DEADDR_L2[LSB].

_ccd[7:0]_lthree[1:0]_core[3:0]_inst2_thread[1:0]_aliasMSR; MSRC000_2029

Bits	Description
63:62	Reserved.
61:56	LSB. Read-write, Volatile. Reset: Cold, 00h. Specifies the least significant valid bit of the address contained in MCA::L2::MCA_DEADDR_L2[ErrorAddr]. For example, a value of 0 indicates that MCA::L2::MCA_DEADDR_L2[55:0] contains a valid byte address. A value of 6 indicates that MCA::L2::MCA_DEADDR_L2[55:6] contains a valid cache line address and that MCA::L2::MCA_DEADDR_L2[5:0] are not part of the address and should be ignored by error handling software. A value of 12 indicates that MCA::L2::MCA_DEADDR_L2[55:12] contain a valid 4KB memory page and that MCA::L2::MCA_DEADDR_L2[11:0] should be ignored by error handling software.
55:0	ErrorAddr. Read-write, Volatile. Reset: Cold, 00_0000_0000_0000h. Contains the address, if any, associated with the error logged in MCA::L2::MCA_DESTAT_L2. The lowest-order valid bit of the address is specified in MCA::L2::MCA_DEADDR_L2[LSB].

MSRC001_0402 [L2 Machine Check Control Mask] (MCA::L2::MCA_CTL_MASK_L2)

Read-write. Reset: 0000_0000_0000_0000h.

Inhibit detection of an error source.

_ccd[7:0]_lthree[1:0]_core[3:0]_inst2_aliasMSR; MSRC001_0402

Bits	Description
63:4	Reserved.
3	Hwa. Read-write. Reset: 0. Init: BIOS, 1. Hardware Assert Error.

2	Data. Read-write. Reset: 0. L2M Data Array ECC Error.
1	Tag. Read-write. Reset: 0. L2M Tag or State Array ECC Error.
0	MultiHit. Read-write. Reset: 0. L2M Tag Multiple-Way-Hit error.

3.2.5.4 DE

MSR0000_040C...MSRC000_2030 [DE Machine Check Control] (MCA::DE::MCA_CTL_DE)

Read-write. Reset: 0000_0000_0000_0000h.

0=Disables error reporting for the corresponding error. 1=Enables error reporting via machine check exception for the corresponding error. The MCA::DE::MCA_CTL_DE register must be enabled by the corresponding enable bit in Core::X86::Msr::MCG_CTL. Does not affect error detection, correction, or logging.

_ccd[7:0]_lthree[1:0]_core[3:0]_inst3_aliasMSRLEGACY; MSR0000_040C

_ccd[7:0]_lthree[1:0]_core[3:0]_inst3_aliasMSR; MSRC000_2030

Bits	Description
63:9	Reserved.
8	OCBQ. Read-write. Reset: 0. Micro-op buffer parity error.
7	UcSeq. Read-write. Reset: 0. Patch RAM sequencer parity error.
6	UcDat. Read-write. Reset: 0. Patch RAM data parity error.
5	Faq. Read-write. Reset: 0. Fetch address FIFO parity error.
4	Idq. Read-write. Reset: 0. Instruction dispatch queue parity error.
3	UopQ. Read-write. Reset: 0. Micro-op queue parity error.
2	Ibq. Read-write. Reset: 0. Instruction buffer parity error.
1	OcDat. Read-write. Reset: 0. Micro-op cache data parity error.
0	OcTag. Read-write. Reset: 0. Micro-op cache tag parity error.

MSR0000_040D...MSRC000_2031 [DE Machine Check Status Thread 0] (MCA::DE::MCA_STATUS_DE)

Reset: Cold,0000_0000_0000_0000h.

Logs information associated with errors.

_ccd[7:0]_lthree[1:0]_core[3:0]_inst3_thread[1:0]_aliasMSRLEGACY; MSR0000_040D

_ccd[7:0]_lthree[1:0]_core[3:0]_inst3_thread[1:0]_aliasMSR; MSRC000_2031

Bits	Description
63	Val. Reset: Cold,0. 1=A valid error has been detected. This bit should be cleared by software after the register has been read. AccessType: Core::X86::Msr::HWCR[McStatusWrEn] ? Read-write : Read,Write-0-only,Error-on-write-1.
62	Overflow. Reset: Cold,0. 1=An error was detected while the valid bit (Val) was set; at least one error was not logged. Overflow is set independently of whether the existing error is overwritten. See 3.1.3 [Machine Check Errors]. AccessType: Core::X86::Msr::HWCR[McStatusWrEn] ? Read-write : Read,Write-0-only,Error-on-write-1.
61	UC. Reset: Cold,0. 1=The error was not corrected by hardware. AccessType: Core::X86::Msr::HWCR[McStatusWrEn] ? Read-write : Read,Write-0-only,Error-on-write-1.
60	En. Reset: Cold,0. 1=MCA error reporting is enabled for this error, as indicated by the corresponding bit in MCA::DE::MCA_CTL_DE. This bit is a copy of bit in MCA::DE::MCA_CTL_DE for this error. AccessType: Core::X86::Msr::HWCR[McStatusWrEn] ? Read-write : Read,Write-0-only,Error-on-write-1.
59	MiscV. Reset: Cold,0. 1=Valid thresholding in MCA::DE::MCA_MISC0_DE. In certain modes, MISC registers are owned by platform firmware and will RAZ when read by non-SMM code. Therefore, it is possible for MiscV=1 and the MISC register to read as all zeros. AccessType: Core::X86::Msr::HWCR[McStatusWrEn] ? Read-write : Read,Write-0-only,Error-on-write-1.
58	AddrV. Reset: Cold,0. 1=MCA::DE::MCA_ADDR_DE contains address information associated with the error. AccessType: Core::X86::Msr::HWCR[McStatusWrEn] ? Read-write : Read,Write-0-only,Error-on-write-1.
57	PCC. Reset: Cold,0. 1=Hardware context held by the processor may have been corrupted. Continued operation of

	the system may have unpredictable results. The error is not recoverable or survivable, and the system should be reinitialized.
	AccessType: Core::X86::Msr::HWCR[McStatusWrEn] ? Read-write : Read,Write-0-only,Error-on-write-1.
56	ErrCoreIdVal. Reset: Cold,0. 1=The ErrCoreId field is valid.
	AccessType: Core::X86::Msr::HWCR[McStatusWrEn] ? Read-write : Read,Write-0-only,Error-on-write-1.
55	TCC. Reset: Cold,0. 1=Hardware context of the process thread to which the error was reported may have been corrupted. Continued operation of the thread may have unpredictable results. The thread must be terminated. Only meaningful when MCA::DE::MCA_STATUS_DE[PCC]=0.
	AccessType: Core::X86::Msr::HWCR[McStatusWrEn] ? Read-write : Read,Write-0-only,Error-on-write-1.
54	RESERV4. Reset: Cold,0. MCA_STATUS Register Reserved bit.
	AccessType: Core::X86::Msr::HWCR[McStatusWrEn] ? Read-write : Read,Write-0-only,Error-on-write-1.
53	SyndV. Reset: Cold,0. 1=This error logged information in MCA::DE::MCA_SYND_DE. If MCA::DE::MCA_SYND_DE[ErrorPriority] is the same as the priority of the error in MCA::DE::MCA_STATUS_DE, then the information in MCA::DE::MCA_SYND_DE is associated with the error in MCA::DE::MCA_STATUS_DE.
	AccessType: Core::X86::Msr::HWCR[McStatusWrEn] ? Read-write : Read,Write-0-only,Error-on-write-1.
52	Reserved.
51:47	RESERV3. Reset: Cold,00h. MCA_STATUS Register Reserved bits.
	AccessType: Core::X86::Msr::HWCR[McStatusWrEn] ? Read-write : Read,Write-0-only,Error-on-write-1.
46	CECC. Reset: Cold,0. 1=The error was a correctable ECC error according to the restrictions of the ECC algorithm. UC indicates whether the error was actually corrected by the processor.
	AccessType: Core::X86::Msr::HWCR[McStatusWrEn] ? Read-write : Read,Write-0-only,Error-on-write-1.
45	UECC. Reset: Cold,0. 1=The error was an uncorrectable ECC error according to the restrictions of the ECC algorithm. UC indicates whether the error was actually corrected by the processor.
	AccessType: Core::X86::Msr::HWCR[McStatusWrEn] ? Read-write : Read,Write-0-only,Error-on-write-1.
44	Deferred. Reset: Cold,0. 1=A deferred error was created. A deferred error is the result of an uncorrectable data error which did not immediately cause a processor exception; an exception is deferred until the erroneous data is consumed.
	AccessType: Core::X86::Msr::HWCR[McStatusWrEn] ? Read-write : Read,Write-0-only,Error-on-write-1.
43	Poison. Reset: Cold,0. 1=The error was the result of attempting to consume poisoned data.
	AccessType: Core::X86::Msr::HWCR[McStatusWrEn] ? Read-write : Read,Write-0-only,Error-on-write-1.
42:41	RESERV2. Reset: Cold,0h. MCA_STATUS Register Reserved bits.
	AccessType: Core::X86::Msr::HWCR[McStatusWrEn] ? Read-write : Read,Write-0-only,Error-on-write-1.
40	Scrub. Reset: Cold,0. 1=The error was the result of a scrub operation.
	AccessType: Core::X86::Msr::HWCR[McStatusWrEn] ? Read-write : Read,Write-0-only,Error-on-write-1.
39:38	RESERV1. Reset: Cold,0h. MCA_STATUS Register Reserved bits.
	AccessType: Core::X86::Msr::HWCR[McStatusWrEn] ? Read-write : Read,Write-0-only,Error-on-write-1.
37:32	ErrCoreId. Reset: Cold,00h. When ErrCoreIdVal=1 this field indicates which core within the processor is associated with the error; Otherwise this field is reserved.
	AccessType: Core::X86::Msr::HWCR[McStatusWrEn] ? Read-write : Read,Write-0-only,Error-on-write-1.
31:22	RESERV0. Reset: Cold,000h. MCA_STATUS Register Reserved bits.
	AccessType: Core::X86::Msr::HWCR[McStatusWrEn] ? Read-write : Read,Write-0-only,Error-on-write-1.
21:16	ErrorCodeExt. Reset: Cold,00h. Extended Error Code. This field is used to identify the error type for root cause analysis. This field indicates which bit position in MCA::DE::MCA_CTL_DE enables error reporting for the logged error.
	AccessType: Core::X86::Msr::HWCR[McStatusWrEn] ? Read-write : Read,Write-0-only,Error-on-write-1.
15:0	ErrorCode. Reset: Cold,0000h. Error code for this error. See 3.1.3.3 [Error Codes] for details on decoding this field.
	AccessType: Core::X86::Msr::HWCR[McStatusWrEn] ? Read-write : Read,Write-0-only,Error-on-write-1.

Table 48: MCA_STATUS_DE

Error Type	ErrorCode Ext	UC	PCC	TCC	Deferred	Poison	AddrV
OcTag	0x0	0	0	0	0	0	0
OcDat	0x1	0	0	0	0	0	0
Ibq	0x2	1	1	1	0	0	0
UopQ	0x3	1	1	1	0	0	0
Idq	0x4	1	1	1	0	0	0
Faq	0x5	1	1	1	0	0	0
UcDat	0x6	1	1	1	0	0	0
UcSeq	0x7	1	1	1	0	0	0
OCBQ	0x8	1	1	1	0	0	0

MSR0000_040E...MSRC000_2032 [DE Machine Check Address Thread 0] (MCA::DE::MCA_ADDR_DE)

Read-only. Reset: Cold,0000_0000_0000_0000h.

MCA::DE::MCA_ADDR_DE stores an address and other information associated with the error in MCA::DE::MCA_STATUS_DE. The register is only meaningful if MCA::DE::MCA_STATUS_DE[Val]=1 and MCA::DE::MCA_STATUS_DE[AddrV]=1.

_ccd[7:0]_lthree[1:0]_core[3:0]_inst3_thread[1:0]_aliasMSRLEGACY; MSR0000_040E

_ccd[7:0]_lthree[1:0]_core[3:0]_inst3_thread[1:0]_aliasMSR; MSRC000_2032

Bits	Description
63:62	Reserved.
61:56	LSB. Read-only. Reset: Cold,00h. Specifies the least significant valid bit of the address contained in MCA::DE::MCA_ADDR_DE[ErrorAddr]. For example, a value of 0 indicates that MCA::DE::MCA_ADDR_DE[55:0] contains a valid byte address. A value of 6 indicates that MCA::DE::MCA_ADDR_DE[55:6] contains a valid cache line address and that MCA::DE::MCA_ADDR_DE[5:0] are not part of the address and should be ignored by error handling software. A value of 12 indicates that MCA::DE::MCA_ADDR_DE[55:12] contain a valid 4KB memory page and that MCA::DE::MCA_ADDR_DE[11:0] should be ignored by error handling software.
55:0	ErrorAddr. Read-only. Reset: Cold,00_0000_0000_0000h. Contains the address, if any, associated with the error logged in MCA::DE::MCA_STATUS_DE.

Table 49: MCA_ADDR_DE

Error Type	Bits	Description
OcTag	[55:0]	Reserved
OcDat	[55:0]	Reserved
Ibq	[55:0]	Reserved
UopQ	[55:0]	Reserved
Idq	[55:0]	Reserved
Faq	[55:0]	Reserved
UcDat	[55:0]	Reserved
UcSeq	[55:0]	Reserved
OCBQ	[55:0]	Reserved

MSR0000_040F...MSRC000_2033 [DE Machine Check Miscellaneous 0 Thread 0] (MCA::DE::MCA_MISC0_DE)

Log miscellaneous information associated with errors.

_ccd[7:0]_lthree[1:0]_core[3:0]_inst3_thread[1:0]_aliasMSRLEGACY; MSR0000_040F

_ccd[7:0]_lthree[1:0]_core[3:0]_inst3_thread[1:0]_aliasMSR; MSRC000_2033

Bits	Description
63	Valid. Reset: 1. 1=A valid CntP field is present in this register.

	AccessType: Core::X86::Msr::HWCR[McStatusWrEn] ? Read-write : Read-only.
62	CntP . Reset: 1. 1=A valid threshold counter is present. AccessType: Core::X86::Msr::HWCR[McStatusWrEn] ? Read-write : Read-only.
61	Locked . Reset: 0. 1=Writes to this register are ignored. This bit is set by BIOS to indicate that this register is not available for OS use. BIOS should set this bit if ThresholdIntType is set to SMI. AccessType: Core::X86::Msr::HWCR[McStatusWrEn] ? Read-write : Read-only.
60	IntP . Reset: 1. 1=ThresholdIntType can be used to generate interrupts. 0=ThresholdIntType and interrupt generation are not supported. AccessType: (Core::X86::Msr::HWCR[McStatusWrEn] !MCA::DE::MCA_MISC0_DE[Locked]) ? Read-write : Read-only.
59:56	Reserved.
55:52	LvtOffset . Reset: 0h. One per die. For error thresholding interrupts, specifies the address of the LVT entry in the APIC registers as follows: LVT address = (LvtOffset shifted left 4 bits) + 500h (see Core::X86::Apic::ExtendedInterruptLvtEntries). AccessType: (Core::X86::Msr::HWCR[McStatusWrEn] !MCA::DE::MCA_MISC0_DE[Locked]) ? Read-write : Read-only.
51	CntEn . Reset: 0. 1=Count thresholding errors. AccessType: (Core::X86::Msr::HWCR[McStatusWrEn] !MCA::DE::MCA_MISC0_DE[Locked]) ? Read-write : Read-only.
50:49	ThresholdIntType . Reset: Cold,0h. Specifies the type of interrupt signaled when Ovrlw is set and IntP==1. 00b = No interrupt. 01b = APIC based interrupt (see Core::X86::Msr::McaIntrCfg[ThresholdLvtOffset]). 10b = SMI trigger event. 11b = Reserved. AccessType: (Core::X86::Msr::HWCR[McStatusWrEn] !MCA::DE::MCA_MISC0_DE[Locked]) ? Read-write : Read-only.
48	Ovrlw . Reset: Cold,0. Set by hardware when ErrCnt transitions from FFEh to FFFh. When this field is set, ErrCnt no longer increments. When this bit is set, the interrupt selected by the ThresholdIntType field is generated. AccessType: (Core::X86::Msr::HWCR[McStatusWrEn] !MCA::DE::MCA_MISC0_DE[Locked]) ? Read-write : Read-only.
47:44	Reserved.
43:32	ErrCnt . Reset: Cold,000h. This is written by software to set the starting value of the error counter. This is incremented by hardware when errors are logged. When this counter overflows, it stays at FFFh (no rollover). The threshold value, written by software, is (FFFh - the desired error count (the number of errors necessary in order for an interrupt to be taken)); the desired error count of 0 (a write value of FFFh) is not supported. AccessType: (Core::X86::Msr::HWCR[McStatusWrEn] !MCA::DE::MCA_MISC0_DE[Locked]) ? Read-write : Read-only.
31:24	BlkPtr . Read-write. Reset: 00h. 00h=Extended MISC MSR block is not valid. 01h=Extended MSR block is valid.
23:0	Reserved.

MSRC000_2034 [DE Machine Check Configuration] (MCA::DE::MCA_CONFIG_DE)

Reset: 0000_0002_0000_0021h.

Controls configuration of the associated machine check bank.

_ccd[7:0]_lthree[1:0]_core[3:0]_inst3_aliasMSR; MSRC000_2034

Bits	Description
63:39	Reserved.
38:37	DeferredIntType . Read-write. Reset: 0h. Specifies the type of interrupt signaled when a deferred error is logged. 00b = No interrupt. 01b = APIC based interrupt (see Core::X86::Msr::McaIntrCfg[DeferredLvtOffset]). 10b = SMI trigger event. 11b = Reserved.
36:33	Reserved.
32	McaXEnable . Read-write. Reset: 0. Init: BIOS,1. Check: 1. 1=Software has acknowledged support for the MCAX feature set. 0=Software has not acknowledged support for the MCAX feature set. All uncorrected and

	fatal errors will cause an ErrorEvent packet to be generated. Deferred error interrupts are configured via Core::X86::Msr::McaIntrCfg.
31:6	Reserved.
5	DeferredIntTypeSupported. Read-only. Reset: 1. 1=MCA::DE::MCA_CONFIG_DE[DeferredIntType] controls the type of interrupt generated on a deferred error. Deferred errors are supported in this bank only if MCA::DE::MCA_CONFIG_DE[DeferredErrorLoggingSupported]=1.
4:3	Reserved.
2	DeferredErrorLoggingSupported. Read-only. Reset: 0. 1=Deferred errors are supported in this MCA bank, and the LogDeferredInMcaStat field in this register controls the logging behavior of these errors. MCA_DESTAT and MCA_DEADDR are supported in this MCA bank. 0=Deferred errors are not supported in this bank.
1	Reserved.
0	McaX. Read-only. Reset: 1. 1=This bank provides Machine Check Architecture Extensions. Up to 4 additional MISC registers (MISC1-MISC4) are supported. MCA::DE::MCA_MISC0_DE[BlkPtr] indicates the presence of the additional MISC registers, but is not used to determine their MSR numbers. Deferred error interrupt type is specifiable by MCA bank. MCA::DE::MCA_STATUS_DE[TCC] is present.

MSRC000_2035 [DE IP Identification] (MCA::DE::MCA_IPID_DE)

Reset: 0003_00B0_0000_0000h.

The MCA::DE::MCA_IPID_DE register is used by software to determine what IP type and revision is associated with the MCA bank.

_ccd[7:0]_lthree[1:0]_core[3:0]_inst3_aliasMSR; MSRC000_2035

Bits	Description
63:48	McaType. Read-only. Reset: 0003h. The McaType of the MCA bank within this IP.
47:44	Reserved.
43:32	HardwareID. Read-only. Reset: 0B0h. The Hardware ID of the IP associated with this MCA bank.
31:0	InstanceId. Read-write. Reset: 0000_0000h. The instance ID of this IP. This is initialized to a unique ID per instance of this register.

MSRC000_2036 [DE Machine Check Syndrome Thread 0] (MCA::DE::MCA_SYND_DE)

Read-write, Volatile. Reset: Cold, 0000_0000_0000_0000h.

Logs physical location information associated with error in MCA::DE::MCA_STATUS_DE Thread 0

_ccd[7:0]_lthree[1:0]_core[3:0]_inst3_thread[1:0]_aliasMSR; MSRC000_2036

Bits	Description
63:33	Reserved.
32	Syndrom. Read-write, Volatile. Reset: Cold, 0. Contains the syndrome, if any, associated with the error logged in MCA::DE::MCA_STATUS_DE. The low-order bit of the syndrome is stored in bit 0, and the syndrome has a length specified by MCA::DE::MCA_SYND_DE[Length]. The Syndrome field is only valid when MCA::DE::MCA_SYND_DE[Length] is not 0.
31:27	Reserved.
26:24	ErrorPriority. Read-write, Volatile. Reset: Cold, 0h. Encodes the priority of the error logged in MCA::DE::MCA_SYND_DE. 3'b000 = No error; 3'b001 = Reserved; 3'b010 = Corrected Error; 3'b011 = Deferred Error; 3'b100 = Uncorrected Error; 3'b101 = Fatal Error; all others reserved.
23:18	Length. Read-write, Volatile. Reset: Cold, 00h. Specifies the length in bits of the syndrome contained in MCA::DE::MCA_SYND_DE[Syndrome]. A value of 0 indicates that there is no valid syndrome in MCA::DE::MCA_SYND_DE. For example, a syndrome length of 9 means that MCA::DE::MCA_SYND_DE[Syndrome] bits [8:0] contains a valid syndrome.
17:0	ErrorInformation. Read-write, Volatile. Reset: Cold, 0_0000h. Contains error-specific information about the location of the error. Decoding is available in Table 50 [MCA_SYND_DE].

Table 50: MCA_SYND_DE

Error Type	Bits	Description
------------	------	-------------

OcTag	[17:16] [15:8] [7:0]	Reserved Index Way
OcDat	[17:16] [15:8] [7:0]	Reserved Index Way
Ibq	[17:0]	Reserved
UopQ	[17:0]	Reserved
Idq	[17:0]	Reserved
Faq	[17:0]	Reserved
UcDat	[17:0]	Reserved
UcSeq	[17:0]	Reserved
OCBQ	[17:0]	Reserved

MSRC001_0403 [DE Machine Check Control Mask] (MCA::DE::MCA_CTL_MASK_DE)

Read-write. Reset: 0000_0000_0000_0000h.

Inhibit detection of an error source.

_ccd[7:0]_lthree[1:0]_core[3:0]_inst3_aliasMSR; MSRC001_0403

Bits	Description
63:9	Reserved.
8	OCBQ . Read-write. Reset: 0. Micro-op buffer parity error.
7	UcSeq . Read-write. Reset: 0. Patch RAM sequencer parity error.
6	UcDat . Read-write. Reset: 0. Patch RAM data parity error.
5	Faq . Read-write. Reset: 0. Fetch address FIFO parity error.
4	Idq . Read-write. Reset: 0. Instruction dispatch queue parity error.
3	UopQ . Read-write. Reset: 0. Micro-op queue parity error.
2	Ibq . Read-write. Reset: 0. Instruction buffer parity error.
1	OcDat . Read-write. Reset: 0. Micro-op cache data parity error.
0	OcTag . Read-write. Reset: 0. Micro-op cache tag parity error.

3.2.5.5 EX

MSR0000_0414...MSRC000_2050 [EX Machine Check Control] (MCA::EX::MCA_CTL_EX)

Read-write. Reset: 0000_0000_0000_0000h.

0=Disables error reporting for the corresponding error. 1=Enables error reporting via machine check exception for the corresponding error. The MCA::EX::MCA_CTL_EX register must be enabled by the corresponding enable bit in Core::X86::Msr::MCG_CTL. Does not affect error detection, correction, or logging.

_ccd[7:0]_lthree[1:0]_core[3:0]_inst5_aliasMSRLEGACY; MSR0000_0414

_ccd[7:0]_lthree[1:0]_core[3:0]_inst5_aliasMSR; MSRC000_2050

Bits	Description
63:12	Reserved.
11	HWA . Read-write. Reset: 0. Hardware Assertion error.
10	BBQ . Read-write. Reset: 0. Branch buffer queue parity error.
9	SQ . Read-write. Reset: 0. Scheduling queue parity error.
8	STATQ . Read-write. Reset: 0. Retire status queue parity error.
7	RETDISP . Read-write. Reset: 0. Retire dispatch queue parity error.
6	CHKPTQ . Read-write. Reset: 0. CHKPTQ. Checkpoint queue parity error.
5	PLDAL . Read-write. Reset: 0. EX payload parity error.
4	PLDAG . Read-write. Reset: 0. Address generator payload parity error.

3	IDRF. Read-write. Reset: 0. Immediate displacement register file parity error.
2	FRF. Read-write. Reset: 0. Flag register file parity error.
1	PRF. Read-write. Reset: 0. Physical register file parity error.
0	WDT. Read-write. Reset: 0. Watchdog Timeout error.

MSR0000_0415...MSRC000_2051 [EX Machine Check Status Thread 0] (MCA::EX::MCA_STATUS_EX)

Reset: Cold,0000_0000_0000_0000h.

Logs information associated with errors.

_ccd[7:0]_lthree[1:0]_core[3:0]_inst5_thread[1:0]_aliasMSRLEGACY; MSR0000_0415

_ccd[7:0]_lthree[1:0]_core[3:0]_inst5_thread[1:0]_aliasMSR; MSRC000_2051

Bits	Description
63	Val. Reset: Cold,0. 1=A valid error has been detected. This bit should be cleared by software after the register has been read. AccessType: Core::X86::Msr::HWCR[McStatusWrEn] ? Read-write : Read,Write-0-only,Error-on-write-1.
62	Overflow. Reset: Cold,0. 1=An error was detected while the valid bit (Val) was set; at least one error was not logged. Overflow is set independently of whether the existing error is overwritten. See 3.1.3 [Machine Check Errors]. AccessType: Core::X86::Msr::HWCR[McStatusWrEn] ? Read-write : Read,Write-0-only,Error-on-write-1.
61	UC. Reset: Cold,0. 1=The error was not corrected by hardware. AccessType: Core::X86::Msr::HWCR[McStatusWrEn] ? Read-write : Read,Write-0-only,Error-on-write-1.
60	En. Reset: Cold,0. 1=MCA error reporting is enabled for this error, as indicated by the corresponding bit in MCA::EX::MCA_CTL_EX. This bit is a copy of bit in MCA::EX::MCA_CTL_EX for this error. AccessType: Core::X86::Msr::HWCR[McStatusWrEn] ? Read-write : Read,Write-0-only,Error-on-write-1.
59	MiscV. Reset: Cold,0. 1=Valid thresholding in MCA::EX::MCA_MISC0_EX. In certain modes, MISC registers are owned by platform firmware and will RAZ when read by non-SMM code. Therefore, it is possible for MiscV=1 and the MISC register to read as all zeros. AccessType: Core::X86::Msr::HWCR[McStatusWrEn] ? Read-write : Read,Write-0-only,Error-on-write-1.
58	AddrV. Reset: Cold,0. 1=MCA::EX::MCA_ADDR_EX contains address information associated with the error. AccessType: Core::X86::Msr::HWCR[McStatusWrEn] ? Read-write : Read,Write-0-only,Error-on-write-1.
57	PCC. Reset: Cold,0. 1=Hardware context held by the processor may have been corrupted. Continued operation of the system may have unpredictable results. The error is not recoverable or survivable, and the system should be reinitialized. AccessType: Core::X86::Msr::HWCR[McStatusWrEn] ? Read-write : Read,Write-0-only,Error-on-write-1.
56	ErrCoreIdVal. Reset: Cold,0. 1=The ErrCoreId field is valid. AccessType: Core::X86::Msr::HWCR[McStatusWrEn] ? Read-write : Read,Write-0-only,Error-on-write-1.
55	TCC. Reset: Cold,0. 1=Hardware context of the process thread to which the error was reported may have been corrupted. Continued operation of the thread may have unpredictable results. The thread must be terminated. Only meaningful when MCA::EX::MCA_STATUS_EX[PCC]=0. AccessType: Core::X86::Msr::HWCR[McStatusWrEn] ? Read-write : Read,Write-0-only,Error-on-write-1.
54	RESERV4. Reset: Cold,0. MCA_STATUS Register Reserved bit. AccessType: Core::X86::Msr::HWCR[McStatusWrEn] ? Read-write : Read,Write-0-only,Error-on-write-1.
53	SyndV. Reset: Cold,0. 1=This error logged information in MCA::EX::MCA_SYND_EX. If MCA::EX::MCA_SYND_EX[ErrorPriority] is the same as the priority of the error in MCA::EX::MCA_STATUS_EX, then the information in MCA::EX::MCA_SYND_EX is associated with the error in MCA::EX::MCA_STATUS_EX. AccessType: Core::X86::Msr::HWCR[McStatusWrEn] ? Read-write : Read,Write-0-only,Error-on-write-1.
52	Reserved.
51:47	RESERV3. Reset: Cold,00h. MCA_STATUS Register Reserved bits. AccessType: Core::X86::Msr::HWCR[McStatusWrEn] ? Read-write : Read,Write-0-only,Error-on-write-1.
46	CECC. Reset: Cold,0. 1=The error was a correctable ECC error according to the restrictions of the ECC

	algorithm. UC indicates whether the error was actually corrected by the processor.
	AccessType: Core::X86::Msr::HWCR[McStatusWrEn] ? Read-write : Read,Write-0-only,Error-on-write-1.
45	UECC. Reset: Cold,0. 1=The error was an uncorrectable ECC error according to the restrictions of the ECC algorithm. UC indicates whether the error was actually corrected by the processor.
	AccessType: Core::X86::Msr::HWCR[McStatusWrEn] ? Read-write : Read,Write-0-only,Error-on-write-1.
44	Deferred. Reset: Cold,0. 1=A deferred error was created. A deferred error is the result of an uncorrectable data error which did not immediately cause a processor exception; an exception is deferred until the erroneous data is consumed.
	AccessType: Core::X86::Msr::HWCR[McStatusWrEn] ? Read-write : Read,Write-0-only,Error-on-write-1.
43	Poison. Reset: Cold,0. 1=The error was the result of attempting to consume poisoned data.
	AccessType: Core::X86::Msr::HWCR[McStatusWrEn] ? Read-write : Read,Write-0-only,Error-on-write-1.
42:41	RESERV2. Reset: Cold,0h. MCA_STATUS Register Reserved bits.
	AccessType: Core::X86::Msr::HWCR[McStatusWrEn] ? Read-write : Read,Write-0-only,Error-on-write-1.
40	Scrub. Reset: Cold,0. 1=The error was the result of a scrub operation.
	AccessType: Core::X86::Msr::HWCR[McStatusWrEn] ? Read-write : Read,Write-0-only,Error-on-write-1.
39:38	RESERV1. Reset: Cold,0h. MCA_STATUS Register Reserved bits.
	AccessType: Core::X86::Msr::HWCR[McStatusWrEn] ? Read-write : Read,Write-0-only,Error-on-write-1.
37:32	ErrCoreId. Reset: Cold,00h. When ErrCoreIdVal=1 this field indicates which core within the processor is associated with the error; Otherwise this field is reserved.
	AccessType: Core::X86::Msr::HWCR[McStatusWrEn] ? Read-write : Read,Write-0-only,Error-on-write-1.
31:22	RESERV0. Reset: Cold,000h. MCA_STATUS Register Reserved bits.
	AccessType: Core::X86::Msr::HWCR[McStatusWrEn] ? Read-write : Read,Write-0-only,Error-on-write-1.
21:16	ErrorCodeExt. Reset: Cold,00h. Extended Error Code. This field is used to identify the error type for root cause analysis. This field indicates which bit position in MCA::EX::MCA_CTL_EX enables error reporting for the logged error.
	AccessType: Core::X86::Msr::HWCR[McStatusWrEn] ? Read-write : Read,Write-0-only,Error-on-write-1.
15:0	ErrorCode. Reset: Cold,0000h. Error code for this error. See 3.1.3.3 [Error Codes] for details on decoding this field.
	AccessType: Core::X86::Msr::HWCR[McStatusWrEn] ? Read-write : Read,Write-0-only,Error-on-write-1.

Table 51: MCA_STATUS_EX

Error Type	ErrorCode Ext	UC	PCC	TCC	Deferred	Poison	AddrV
WDT	0x0	1	1	1	0	0	1
PRF	0x1	1	1	1	0	0	0
FRF	0x2	1	1	1	0	0	0
IDRF	0x3	1	1	1	0	0	0
PLDAG	0x4	1	1	1	0	0	0
PLDAL	0x5	1	1	1	0	0	0
CHKPTQ	0x6	1	1	1	0	0	0
RETDISP	0x7	1	1	1	0	0	0
STATQ	0x8	1	1	1	0	0	0
SQ	0x9	1	1	1	0	0	0
BBQ	0xa	1	1	1	0	0	0
HWA	0xb	1	1	1	0	0	0

MSR0000_0416...MSRC000_2052 [EX Machine Check Address Thread 0] (MCA::EX::MCA_ADDR_EX)

Read-only. Reset: Cold,0000_0000_0000_0000h.

MCA::EX::MCA_ADDR_EX stores an address and other information associated with the error in

MCA::EX::MCA_STATUS_EX. The register is only meaningful if MCA::EX::MCA_STATUS_EX[Val]=1 and MCA::EX::MCA_STATUS_EX[AddrV]=1.	
_ccd[7:0]_lthree[1:0]_core[3:0]_inst5_thread[1:0]_aliasMSRLEGACY; MSR0000_0416	
_ccd[7:0]_lthree[1:0]_core[3:0]_inst5_thread[1:0]_aliasMSR; MSRC000_2052	
Bits	Description
63:62	Reserved.
61:56	LSB. Read-only. Reset: Cold,00h. Specifies the least significant valid bit of the address contained in MCA::EX::MCA_ADDR_EX[ErrorAddr]. For example, a value of 0 indicates that MCA::EX::MCA_ADDR_EX[55:0] contains a valid byte address. A value of 6 indicates that MCA::EX::MCA_ADDR_EX[55:6] contains a valid cache line address and that MCA::EX::MCA_ADDR_EX[5:0] are not part of the address and should be ignored by error handling software. A value of 12 indicates that MCA::EX::MCA_ADDR_EX[55:12] contain a valid 4KB memory page and that MCA::EX::MCA_ADDR_EX[11:0] should be ignored by error handling software.
55:0	ErrorAddr. Read-only. Reset: Cold,00_0000_0000_0000h. Contains the address, if any, associated with the error logged in MCA::EX::MCA_STATUS_EX.

Table 52: MCA_ADDR_EX

Error Type	Bits	Description
WDT	[55:49] [48:0]	Reserved RIP of thread triggering the watchdog timeout
PRF	[55:0]	Reserved
FRF	[55:0]	Reserved
IDRF	[55:0]	Reserved
PLDAG	[55:0]	Reserved
PLDAL	[55:0]	Reserved
CHKPTQ	[55:0]	Reserved
RETDISP	[55:0]	Reserved
STATQ	[55:0]	Reserved
SQ	[55:0]	Reserved
BBQ	[55:0]	Reserved
HWA	[55:0]	Reserved

MSR0000_0417...MSRC000_2053 [EX Machine Check Miscellaneous 0 Thread 0] (MCA::EX::MCA_MISC0_EX)

Log miscellaneous information associated with errors.

_ccd[7:0]_lthree[1:0]_core[3:0]_inst5_thread[1:0]_aliasMSRLEGACY; MSR0000_0417

_ccd[7:0]_lthree[1:0]_core[3:0]_inst5_thread[1:0]_aliasMSR; MSRC000_2053

Bits	Description
63	Valid. Reset: 1. 1=A valid CntP field is present in this register. AccessType: Core::X86::Msr::HWCR[McStatusWrEn] ? Read-write : Read-only.
62	CntP. Reset: 1. 1=A valid threshold counter is present. AccessType: Core::X86::Msr::HWCR[McStatusWrEn] ? Read-write : Read-only.
61	Locked. Reset: 0. 1=Writes to this register are ignored. This bit is set by BIOS to indicate that this register is not available for OS use. BIOS should set this bit if ThresholdIntType is set to SMI. AccessType: Core::X86::Msr::HWCR[McStatusWrEn] ? Read-write : Read-only.
60	IntP. Reset: 1. 1=ThresholdIntType can be used to generate interrupts. 0=ThresholdIntType and interrupt generation are not supported. AccessType: (Core::X86::Msr::HWCR[McStatusWrEn] !MCA::EX::MCA_MISC0_EX[Locked]) ? Read-write : Read-only.
59:56	Reserved.

55:52	LvtOffset. Reset: 0h. One per die. For error thresholding interrupts, specifies the address of the LVT entry in the APIC registers as follows: LVT address = (LvtOffset shifted left 4 bits) + 500h (see Core::X86::Apic::ExtendedInterruptLvtEntries). AccessType: (Core::X86::Msr::HWCR[McStatusWrEn] !MCA::EX::MCA_MISC0_EX[Locked]) ? Read-write : Read-only.
51	CntEn. Reset: 0. 1=Count thresholding errors. AccessType: (Core::X86::Msr::HWCR[McStatusWrEn] !MCA::EX::MCA_MISC0_EX[Locked]) ? Read-write : Read-only.
50:49	ThresholdIntType. Reset: Cold,0h. Specifies the type of interrupt signaled when Ovrflw is set and IntP==1. 00b = No interrupt. 01b = APIC based interrupt (see Core::X86::Msr::McaIntrCfg[ThresholdLvtOffset]). 10b = SMI trigger event. 11b = Reserved. AccessType: (Core::X86::Msr::HWCR[McStatusWrEn] !MCA::EX::MCA_MISC0_EX[Locked]) ? Read-write : Read-only.
48	Ovrflw. Reset: Cold,0. Set by hardware when ErrCnt transitions from FFEh to FFFh. When this field is set, ErrCnt no longer increments. When this bit is set, the interrupt selected by the ThresholdIntType field is generated. AccessType: (Core::X86::Msr::HWCR[McStatusWrEn] !MCA::EX::MCA_MISC0_EX[Locked]) ? Read-write : Read-only.
47:44	Reserved.
43:32	ErrCnt. Reset: Cold,000h. This is written by software to set the starting value of the error counter. This is incremented by hardware when errors are logged. When this counter overflows, it stays at FFFh (no rollover). The threshold value, written by software, is (FFFh - the desired error count (the number of errors necessary in order for an interrupt to be taken)); the desired error count of 0 (a write value of FFFh) is not supported. AccessType: (Core::X86::Msr::HWCR[McStatusWrEn] !MCA::EX::MCA_MISC0_EX[Locked]) ? Read-write : Read-only.
31:24	BlkPtr. Read-write. Reset: 00h. 00h=Extended MISC MSR block is not valid. 01h=Extended MSR block is valid.
23:0	Reserved.

MSRC000_2054 [EX Machine Check Configuration] (MCA::EX::MCA_CONFIG_EX)

Reset: 0000_0002_0000_0021h.

Controls configuration of the associated machine check bank.

_ccd[7:0]_lthree[1:0]_core[3:0]_inst5_aliasMSR; MSRC000_2054

Bits	Description
63:39	Reserved.
38:37	DeferredIntType. Read-write. Reset: 0h. Specifies the type of interrupt signaled when a deferred error is logged. 00b = No interrupt. 01b = APIC based interrupt (see Core::X86::Msr::McaIntrCfg[DeferredLvtOffset]). 10b = SMI trigger event. 11b = Reserved.
36:33	Reserved.
32	McaXEnable. Read-write. Reset: 0. Init: BIOS,1. Check: 1. 1=Software has acknowledged support for the MCAX feature set. 0=Software has not acknowledged support for the MCAX feature set. All uncorrected and fatal errors will cause an ErrorEvent packet to be generated. Deferred error interrupts are configured via Core::X86::Msr::McaIntrCfg.
31:6	Reserved.
5	DeferredIntTypeSupported. Read-only. Reset: 1. 1=MCA::EX::MCA_CONFIG_EX[DeferredIntType] controls the type of interrupt generated on a deferred error. Deferred errors are supported in this bank only if MCA::EX::MCA_CONFIG_EX[DeferredErrorLoggingSupported]=1.
4:3	Reserved.
2	DeferredErrorLoggingSupported. Read-only. Reset: 0. 1=Deferred errors are supported in this MCA bank, and the LogDeferredInMcaStat field in this register controls the logging behavior of these errors. MCA_DESTAT and MCA_DEADDR are supported in this MCA bank. 0=Deferred errors are not supported in this bank.
1	Reserved.

0	McaX. Read-only. Reset: 1. 1=This bank provides Machine Check Architecture Extensions. Up to 4 additional MISC registers (MISC1-MISC4) are supported. MCA::EX::MCA_MISC0_EX[BlkPtr] indicates the presence of the additional MISC registers, but is not used to determine their MSR numbers. Deferred error interrupt type is specifiable by MCA bank. MCA::EX::MCA_STATUS_EX[TCC] is present.
---	-------------------------------------------------------------------------------------------------------------------------------------------------------------------------------------------------------------------------------------------------------------------------------------------------------------------------------------------------------------------------------------------------------

MSRC000_2055 [EX IP Identification] (MCA::EX::MCA_IPID_EX)

Reset: 0005_00B0_0000_0000h.

The MCA::EX::MCA_IPID_EX register is used by software to determine what IP type and revision is associated with the MCA bank.

_ccd[7:0]_lthree[1:0]_core[3:0]_inst5_aliasMSR; MSRC000_2055

Bits	Description
63:48	McaType. Read-only. Reset: 0005h. The McaType of the MCA bank within this IP.
47:44	Reserved.
43:32	HardwareID. Read-only. Reset: 0B0h. The Hardware ID of the IP associated with this MCA bank.
31:0	InstanceId. Read-write. Reset: 0000_0000h. The instance ID of this IP. This is initialized to a unique ID per instance of this register.

MSRC000_2056 [EX Machine Check Syndrome Thread 0] (MCA::EX::MCA_SYND_EX)

Read-write, Volatile. Reset: Cold, 0000_0000_0000_0000h.

Logs physical location information associated with error in MCA::EX::MCA_STATUS_EX Thread 0

_ccd[7:0]_lthree[1:0]_core[3:0]_inst5_thread[1:0]_aliasMSR; MSRC000_2056

Bits	Description
63:33	Reserved.
32	Syndrom. Read-write, Volatile. Reset: Cold, 0. Contains the syndrome, if any, associated with the error logged in MCA::EX::MCA_STATUS_EX. The low-order bit of the syndrome is stored in bit 0, and the syndrome has a length specified by MCA::EX::MCA_SYND_EX[Length]. The Syndrome field is only valid when MCA::EX::MCA_SYND_EX[Length] is not 0.
31:27	Reserved.
26:24	ErrorPriority. Read-write, Volatile. Reset: Cold, 0h. Encodes the priority of the error logged in MCA::EX::MCA_SYND_EX. 3'b000 = No error; 3'b001 = Reserved; 3'b010 = Corrected Error; 3'b011 = Deferred Error; 3'b100 = Uncorrected Error; 3'b101 = Fatal Error; all others reserved.
23:18	Length. Read-write, Volatile. Reset: Cold, 00h. Specifies the length in bits of the syndrome contained in MCA::EX::MCA_SYND_EX[Syndrome]. A value of 0 indicates that there is no valid syndrome in MCA::EX::MCA_SYND_EX. For example, a syndrome length of 9 means that MCA::EX::MCA_SYND_EX[Syndrome] bits [8:0] contains a valid syndrome.
17:0	ErrorInformation. Read-write, Volatile. Reset: Cold, 0_0000h. Contains error-specific information about the location of the error. Decoding is available in Table 53 [MCA_SYND_EX].

Table 53: MCA_SYND_EX

Error Type	Bits	Description
WDT	[17:0]	Reserved
PRF	[17:0]	Reserved
FRF	[17:4] [3:0]	Reserved Reserved
IDRF	[17:6] [5:4] [3:0]	Reserved Reserved Reserved
PLDAG	[17:2] [1:0]	Reserved Reserved
PLDAL	[17:4]	Reserved

	[3:0]	Reserved
CHKPTQ	[17:4]	Reserved
	[3:2]	Reserved
	[1:0]	Reserved
RETDISP	[17:2]	Reserved
	[1:0]	Reserved
STATQ	[17:0]	Reserved
SQ	[17:6]	Reserved
	[5:0]	Reserved
BBQ	[17:6]	Reserved
	[5:0]	Reserved
HWA	[17:6]	Reserved
	[5:0]	Reserved

MSRC001_0405 [EX Machine Check Control Mask] (MCA::EX::MCA_CTL_MASK_EX)

Read-write. Reset: 0000_0000_0000_0000h.

Inhibit detection of an error source.

_ccd[7:0]_lthree[1:0]_core[3:0]_inst5_aliasMSR; MSRC001_0405

Bits	Description
63:12	Reserved.
11	HWA. Read-write. Reset: 0. Hardware Assertion error.
10	BBQ. Read-write. Reset: 0. Branch buffer queue parity error.
9	SQ. Read-write. Reset: 0. Scheduling queue parity error.
8	STATQ. Read-write. Reset: 0. Retire status queue parity error.
7	RETDISP. Read-write. Reset: 0. Retire dispatch queue parity error.
6	CHKPTQ. Read-write. Reset: 0. CHKPTQ. Checkpoint queue parity error.
5	PLDAL. Read-write. Reset: 0. EX payload parity error.
4	PLDAG. Read-write. Reset: 0. Address generator payload parity error.
3	IDRF. Read-write. Reset: 0. Immediate displacement register file parity error.
2	FRF. Read-write. Reset: 0. Flag register file parity error.
1	PRF. Read-write. Reset: 0. Physical register file parity error.
0	WDT. Read-write. Reset: 0. Watchdog Timeout error.

3.2.5.6 FP

MSR0000_0418...MSRC000_2060 [FP Machine Check Control] (MCA::FP::MCA_CTL_FP)

Read-write. Reset: 0000_0000_0000_0000h.

0=Disables error reporting for the corresponding error. 1=Enables error reporting via machine check exception for the corresponding error. The MCA::FP::MCA_CTL_FP register must be enabled by the corresponding enable bit in Core::X86::Msr::MCG_CTL. Does not affect error detection, correction, or logging.

_ccd[7:0]_lthree[1:0]_core[3:0]_inst6_aliasMSRLEGACY; MSR0000_0418

_ccd[7:0]_lthree[1:0]_core[3:0]_inst6_aliasMSR; MSRC000_2060

Bits	Description
63:7	Reserved.
6	HWA. Read-write. Reset: 0. Hardware assertion.
5	SRF. Read-write. Reset: 0. Status register file (SRF) parity error.
4	RQ. Read-write. Reset: 0. Retire queue (RQ) parity error.
3	NSQ. Read-write. Reset: 0. NSQ parity error.
2	SCH. Read-write. Reset: 0. Schedule queue parity error.

1	FL. Read-write. Reset: 0. Freelist (FL) parity error.
0	PRF. Read-write. Reset: 0. Physical register file (PRF) parity error.

MSR0000_0419...MSRC000_2061 [FP Machine Check Status Thread 0] (MCA::FP::MCA_STATUS_FP)

Reset: Cold,0000_0000_0000_0000h.

Logs information associated with errors.

_ccd[7:0]_lthree[1:0]_core[3:0]_inst6_thread[1:0]_aliasMSRLEGACY; MSR0000_0419

_ccd[7:0]_lthree[1:0]_core[3:0]_inst6_thread[1:0]_aliasMSR; MSRC000_2061

Bits	Description
63	Val. Reset: Cold,0. 1=A valid error has been detected. This bit should be cleared by software after the register has been read. AccessType: Core::X86::Msr::HWCR[McStatusWrEn] ? Read-write : Read,Write-0-only,Error-on-write-1.
62	Overflow. Reset: Cold,0. 1=An error was detected while the valid bit (Val) was set; at least one error was not logged. Overflow is set independently of whether the existing error is overwritten. See 3.1.3 [Machine Check Errors]. AccessType: Core::X86::Msr::HWCR[McStatusWrEn] ? Read-write : Read,Write-0-only,Error-on-write-1.
61	UC. Reset: Cold,0. 1=The error was not corrected by hardware. AccessType: Core::X86::Msr::HWCR[McStatusWrEn] ? Read-write : Read,Write-0-only,Error-on-write-1.
60	En. Reset: Cold,0. 1=MCA error reporting is enabled for this error, as indicated by the corresponding bit in MCA::FP::MCA_CTL_FP. This bit is a copy of bit in MCA::FP::MCA_CTL_FP for this error. AccessType: Core::X86::Msr::HWCR[McStatusWrEn] ? Read-write : Read,Write-0-only,Error-on-write-1.
59	MiscV. Reset: Cold,0. 1=Valid thresholding in MCA::FP::MCA_MISC0_FP. In certain modes, MISC registers are owned by platform firmware and will RAZ when read by non-SMM code. Therefore, it is possible for MiscV=1 and the MISC register to read as all zeros. AccessType: Core::X86::Msr::HWCR[McStatusWrEn] ? Read-write : Read,Write-0-only,Error-on-write-1.
58	AddrV. Reset: Cold,0. 1=MCA::FP::MCA_ADDR_FP contains address information associated with the error. AccessType: Core::X86::Msr::HWCR[McStatusWrEn] ? Read-write : Read,Write-0-only,Error-on-write-1.
57	PCC. Reset: Cold,0. 1=Hardware context held by the processor may have been corrupted. Continued operation of the system may have unpredictable results. The error is not recoverable or survivable, and the system should be reinitialized. AccessType: Core::X86::Msr::HWCR[McStatusWrEn] ? Read-write : Read,Write-0-only,Error-on-write-1.
56	ErrCoreIdVal. Reset: Cold,0. 1=The ErrCoreId field is valid. AccessType: Core::X86::Msr::HWCR[McStatusWrEn] ? Read-write : Read,Write-0-only,Error-on-write-1.
55	TCC. Reset: Cold,0. 1=Hardware context of the process thread to which the error was reported may have been corrupted. Continued operation of the thread may have unpredictable results. The thread must be terminated. Only meaningful when MCA::FP::MCA_STATUS_FP[PCC]=0. AccessType: Core::X86::Msr::HWCR[McStatusWrEn] ? Read-write : Read,Write-0-only,Error-on-write-1.
54	RESERV4. Reset: Cold,0. MCA_STATUS Register Reserved bit. AccessType: Core::X86::Msr::HWCR[McStatusWrEn] ? Read-write : Read,Write-0-only,Error-on-write-1.
53	SyndV. Reset: Cold,0. 1=This error logged information in MCA::FP::MCA_SYND_FP. If MCA::FP::MCA_SYND_FP[ErrorPriority] is the same as the priority of the error in MCA::FP::MCA_STATUS_FP, then the information in MCA::FP::MCA_SYND_FP is associated with the error in MCA::FP::MCA_STATUS_FP. AccessType: Core::X86::Msr::HWCR[McStatusWrEn] ? Read-write : Read,Write-0-only,Error-on-write-1.
52	Reserved.
51:47	RESERV3. Reset: Cold,00h. MCA_STATUS Register Reserved bits. AccessType: Core::X86::Msr::HWCR[McStatusWrEn] ? Read-write : Read,Write-0-only,Error-on-write-1.
46	CECC. Reset: Cold,0. 1=The error was a correctable ECC error according to the restrictions of the ECC algorithm. UC indicates whether the error was actually corrected by the processor. AccessType: Core::X86::Msr::HWCR[McStatusWrEn] ? Read-write : Read,Write-0-only,Error-on-write-1.

45	UECC. Reset: Cold,0. 1=The error was an uncorrectable ECC error according to the restrictions of the ECC algorithm. UC indicates whether the error was actually corrected by the processor. AccessType: Core::X86::Msr::HWCR[McStatusWrEn] ? Read-write : Read,Write-0-only,Error-on-write-1.
44	Deferred. Reset: Cold,0. 1=A deferred error was created. A deferred error is the result of an uncorrectable data error which did not immediately cause a processor exception; an exception is deferred until the erroneous data is consumed. AccessType: Core::X86::Msr::HWCR[McStatusWrEn] ? Read-write : Read,Write-0-only,Error-on-write-1.
43	Poison. Reset: Cold,0. 1=The error was the result of attempting to consume poisoned data. AccessType: Core::X86::Msr::HWCR[McStatusWrEn] ? Read-write : Read,Write-0-only,Error-on-write-1.
42:41	RESERV2. Reset: Cold,0h. MCA_STATUS Register Reserved bits. AccessType: Core::X86::Msr::HWCR[McStatusWrEn] ? Read-write : Read,Write-0-only,Error-on-write-1.
40	Scrub. Reset: Cold,0. 1=The error was the result of a scrub operation. AccessType: Core::X86::Msr::HWCR[McStatusWrEn] ? Read-write : Read,Write-0-only,Error-on-write-1.
39:38	RESERV1. Reset: Cold,0h. MCA_STATUS Register Reserved bits. AccessType: Core::X86::Msr::HWCR[McStatusWrEn] ? Read-write : Read,Write-0-only,Error-on-write-1.
37:32	ErrCoreId. Reset: Cold,00h. When ErrCoreIdVal=1 this field indicates which core within the processor is associated with the error; Otherwise this field is reserved. AccessType: Core::X86::Msr::HWCR[McStatusWrEn] ? Read-write : Read,Write-0-only,Error-on-write-1.
31:22	RESERV0. Reset: Cold,000h. MCA_STATUS Register Reserved bits. AccessType: Core::X86::Msr::HWCR[McStatusWrEn] ? Read-write : Read,Write-0-only,Error-on-write-1.
21:16	ErrorCodeExt. Reset: Cold,00h. Extended Error Code. This field is used to identify the error type for root cause analysis. This field indicates which bit position in MCA::FP::MCA_CTL_FP enables error reporting for the logged error. AccessType: Core::X86::Msr::HWCR[McStatusWrEn] ? Read-write : Read,Write-0-only,Error-on-write-1.
15:0	ErrorCode. Reset: Cold,0000h. Error code for this error. See 3.1.3.3 [Error Codes] for details on decoding this field. AccessType: Core::X86::Msr::HWCR[McStatusWrEn] ? Read-write : Read,Write-0-only,Error-on-write-1.

Table 54: MCA_STATUS_FP

Error Type	ErrorCode Ext	UC	PCC	TCC	Deferred	Poison	AddrV
PRF	0x0	1	1	1	0	0	0
FL	0x1	1	1	1	0	0	0
SCH	0x2	1	1	1	0	0	0
NSQ	0x3	1	1	1	0	0	0
RQ	0x4	1	1	1	0	0	0
SRF	0x5	1	1	1	0	0	0
HWA	0x6	1	1	1	0	0	0

MSR0000_041A...MSRC000_2062 [FP Machine Check Address Thread 0] (MCA::FP::MCA_ADDR_FP)

Read-only. Reset: Cold,0000_0000_0000_0000h.

MCA::FP::MCA_ADDR_FP stores an address and other information associated with the error in MCA::FP::MCA_STATUS_FP. The register is only meaningful if MCA::FP::MCA_STATUS_FP[Val]=1 and MCA::FP::MCA_STATUS_FP[AddrV]=1.

_ccd[7:0]_lthree[1:0]_core[3:0]_inst6_thread[1:0]_aliasMSRLEGACY; MSR0000_041A

_ccd[7:0]_lthree[1:0]_core[3:0]_inst6_thread[1:0]_aliasMSR; MSRC000_2062

Bits	Description
63:62	Reserved.
61:56	LSB. Read-only. Reset: Cold,00h. Specifies the least significant valid bit of the address contained in MCA::FP::MCA_ADDR_FP[ErrorAddr]. For example, a value of 0 indicates that

	MCA::FP::MCA_ADDR_FP[55:0] contains a valid byte address. A value of 6 indicates that MCA::FP::MCA_ADDR_FP[55:6] contains a valid cache line address and that MCA::FP::MCA_ADDR_FP[5:0] are not part of the address and should be ignored by error handling software. A value of 12 indicates that MCA::FP::MCA_ADDR_FP[55:12] contain a valid 4KB memory page and that MCA::FP::MCA_ADDR_FP[11:0] should be ignored by error handling software.
55:0	ErrorAddr. Read-only. Reset: Cold,00_0000_0000_0000h. Contains the address, if any, associated with the error logged in MCA::FP::MCA_STATUS_FP.

Table 55: MCA_ADDR_FP

Error Type	Bits	Description
PRF	[55:0]	Reserved
FL	[55:0]	Reserved
SCH	[55:0]	Reserved
NSQ	[55:0]	Reserved
RQ	[55:0]	Reserved
SRF	[55:0]	Reserved
HWA	[55:0]	Reserved

MSR0000_041B...MSRC000_2063 [FP Machine Check Miscellaneous 0 Thread 0] (MCA::FP::MCA_MISC0_FP)

Log miscellaneous information associated with errors.	
_ccd[7:0]_lthree[1:0]_core[3:0]_inst6_thread[1:0]_aliasMSRLEGACY; MSR0000_041B	
_ccd[7:0]_lthree[1:0]_core[3:0]_inst6_thread[1:0]_aliasMSR; MSRC000_2063	
Bits	Description
63	Valid. Reset: 1. 1=A valid CntP field is present in this register. AccessType: Core::X86::Msr::HWCR[McStatusWrEn] ? Read-write : Read-only.
62	CntP. Reset: 1. 1=A valid threshold counter is present. AccessType: Core::X86::Msr::HWCR[McStatusWrEn] ? Read-write : Read-only.
61	Locked. Reset: 0. 1=Writes to this register are ignored. This bit is set by BIOS to indicate that this register is not available for OS use. BIOS should set this bit if ThresholdIntType is set to SMI. AccessType: Core::X86::Msr::HWCR[McStatusWrEn] ? Read-write : Read-only.
60	IntP. Reset: 1. 1=ThresholdIntType can be used to generate interrupts. 0=ThresholdIntType and interrupt generation are not supported. AccessType: (Core::X86::Msr::HWCR[McStatusWrEn] !MCA::FP::MCA_MISC0_FP[Locked]) ? Read-write : Read-only.
59:56	Reserved.
55:52	LvtOffset. Reset: 0h. One per die. For error thresholding interrupts, specifies the address of the LVT entry in the APIC registers as follows: LVT address = (LvtOffset shifted left 4 bits) + 500h (see Core::X86::Apic::ExtendedInterruptLvtEntries). AccessType: (Core::X86::Msr::HWCR[McStatusWrEn] !MCA::FP::MCA_MISC0_FP[Locked]) ? Read-write : Read-only.
51	CntEn. Reset: 0. 1=Count thresholding errors. AccessType: (Core::X86::Msr::HWCR[McStatusWrEn] !MCA::FP::MCA_MISC0_FP[Locked]) ? Read-write : Read-only.
50:49	ThresholdIntType. Reset: Cold,0h. Specifies the type of interrupt signaled when Ovrflw is set and IntP==1. 00b = No interrupt. 01b = APIC based interrupt (see Core::X86::Msr::McaIntrCfg[ThresholdLvtOffset]). 10b = SMI trigger event. 11b = Reserved. AccessType: (Core::X86::Msr::HWCR[McStatusWrEn] !MCA::FP::MCA_MISC0_FP[Locked]) ? Read-write : Read-only.
48	Ovrflw. Reset: Cold,0. Set by hardware when ErrCnt transitions from FFEh to FFFh. When this field is set, ErrCnt no longer increments. When this bit is set, the interrupt selected by the ThresholdIntType field is

	generated. AccessType: (Core::X86::Msr::HWCR[McStatusWrEn] !MCA::FP::MCA_MISC0_FP[Locked]) ? Read-write : Read-only.
47:44	Reserved.
43:32	ErrCnt. Reset: Cold,000h. This is written by software to set the starting value of the error counter. This is incremented by hardware when errors are logged. When this counter overflows, it stays at FFFh (no rollover). The threshold value, written by software, is (FFFh - the desired error count (the number of errors necessary in order for an interrupt to be taken)); the desired error count of 0 (a write value of FFFh) is not supported. AccessType: (Core::X86::Msr::HWCR[McStatusWrEn] !MCA::FP::MCA_MISC0_FP[Locked]) ? Read-write : Read-only.
31:24	BlkPtr. Read-write. Reset: 00h. 00h=Extended MISC MSR block is not valid. 01h=Extended MSR block is valid.
23:0	Reserved.

MSRC000_2064 [FP Machine Check Configuration] (MCA::FP::MCA_CONFIG_FP)

Reset: 0000_0002_0000_0021h.	
Controls configuration of the associated machine check bank.	
_ccd[7:0]_lthree[1:0]_core[3:0]_inst6_aliasMSR; MSRC000_2064	
Bits	Description
63:39	Reserved.
38:37	DeferredIntType. Read-write. Reset: 0h. Specifies the type of interrupt signaled when a deferred error is logged. 00b = No interrupt. 01b = APIC based interrupt (see Core::X86::Msr::McaIntrCfg[DeferredLvtOffset]). 10b = SMI trigger event. 11b = Reserved.
36:33	Reserved.
32	McaXEnable. Read-write. Reset: 0. Init: BIOS,1. Check: 1. 1=Software has acknowledged support for the MCAX feature set. 0=Software has not acknowledged support for the MCAX feature set. All uncorrected and fatal errors will cause an ErrorEvent packet to be generated. Deferred error interrupts are configured via Core::X86::Msr::McaIntrCfg.
31:6	Reserved.
5	DeferredIntTypeSupported. Read-only. Reset: 1. 1=MCA::FP::MCA_CONFIG_FP[DeferredIntType] controls the type of interrupt generated on a deferred error. Deferred errors are supported in this bank only if MCA::FP::MCA_CONFIG_FP[DeferredErrorLoggingSupported]=1.
4:3	Reserved.
2	DeferredErrorLoggingSupported. Read-only. Reset: 0. 1=Deferred errors are supported in this MCA bank, and the LogDeferredInMcaStat field in this register controls the logging behavior of these errors. MCA_DESTAT and MCA_DEADDR are supported in this MCA bank. 0=Deferred errors are not supported in this bank.
1	Reserved.
0	McaX. Read-only. Reset: 1. 1=This bank provides Machine Check Architecture Extensions. Up to 4 additional MISC registers (MISC1-MISC4) are supported. MCA::FP::MCA_MISC0_FP[BlkPtr] indicates the presence of the additional MISC registers, but is not used to determine their MSR numbers. Deferred error interrupt type is specifiable by MCA bank. MCA::FP::MCA_STATUS_FP[TCC] is present.

MSRC000_2065 [FP IP Identification] (MCA::FP::MCA_IPID_FP)

Reset: 0006_00B0_0000_0000h.	
The MCA::FP::MCA_IPID_FP register is used by software to determine what IP type and revision is associated with the MCA bank.	
_ccd[7:0]_lthree[1:0]_core[3:0]_inst6_aliasMSR; MSRC000_2065	
Bits	Description
63:48	McaType. Read-only. Reset: 0006h. The McaType of the MCA bank within this IP.
47:44	Reserved.
43:32	HardwareID. Read-only. Reset: 0B0h. The Hardware ID of the IP associated with this MCA bank.
31:0	InstanceId. Read-write. Reset: 0000_0000h. The instance ID of this IP. This is initialized to a unique ID per

	instance of this register.
MSRC000_2066 [FP Machine Check Syndrome Thread 0] (MCA::FP::MCA_SYND_FP)	
Read-write, Volatile. Reset: Cold, 0000_0000_0000_0000h.	
Logs physical location information associated with error in MCA::FP::MCA_STATUS_FP Thread 0	
_ccd[7:0]_lthree[1:0]_core[3:0]_inst6_thread[1:0]_aliasMSR; MSRC000_2066	
Bits	Description
63:33	Reserved.
32	Syndrone. Read-write, Volatile. Reset: Cold, 0. Contains the syndrome, if any, associated with the error logged in MCA::FP::MCA_STATUS_FP. The low-order bit of the syndrome is stored in bit 0, and the syndrome has a length specified by MCA::FP::MCA_SYND_FP[Length]. The Syndrome field is only valid when MCA::FP::MCA_SYND_FP[Length] is not 0.
31:27	Reserved.
26:24	ErrorPriority. Read-write, Volatile. Reset: Cold, 0h. Encodes the priority of the error logged in MCA::FP::MCA_SYND_FP. 3'b000 = No error; 3'b001 = Reserved; 3'b010 = Corrected Error; 3'b011 = Deferred Error; 3'b100 = Uncorrected Error; 3'b101 = Fatal Error; all others reserved.
23:18	Length. Read-write, Volatile. Reset: Cold, 00h. Specifies the length in bits of the syndrome contained in MCA::FP::MCA_SYND_FP[Syndrome]. A value of 0 indicates that there is no valid syndrome in MCA::FP::MCA_SYND_FP. For example, a syndrome length of 9 means that MCA::FP::MCA_SYND_FP[Syndrome] bits [8:0] contains a valid syndrome.
17:0	ErrorInformation. Read-write, Volatile. Reset: Cold, 0_0000h. Contains error-specific information about the location of the error. Decoding is available in Table 56 [MCA_SYND_FP].

Table 56: MCA_SYND_FP

Error Type	Bits	Description
PRF	[17:0]	Reserved
FL	[17:0]	Reserved
SCH	[17:0]	Reserved
NSQ	[17:0]	Reserved
RQ	[17:0]	Reserved
SRF	[17:0]	Reserved
HWA	[17:0]	Reserved

MSRC001_0406 [FP Machine Check Control Mask] (MCA::FP::MCA_CTL_MASK_FP)	
Read-write. Reset: 0000_0000_0000_0000h.	
Inhibit detection of an error source.	
_ccd[7:0]_lthree[1:0]_core[3:0]_inst6_aliasMSR; MSRC001_0406	
Bits	Description
63:7	Reserved.
6	HWA. Read-write. Reset: 0. Init: BIOS, 1. Hardware assertion.
5	SRF. Read-write. Reset: 0. Status register file (SRF) parity error.
4	RQ. Read-write. Reset: 0. Retire queue (RQ) parity error.
3	NSQ. Read-write. Reset: 0. NSQ parity error.
2	SCH. Read-write. Reset: 0. Schedule queue parity error.
1	FL. Read-write. Reset: 0. Freelist (FL) parity error.
0	PRF. Read-write. Reset: 0. Physical register file (PRF) parity error.

3.2.5.7 L3 Cache

MSR0000_041C...MSRC000_20E0 (MCA::L3::MCA_CTL_L3)

Read-write. Reset: 0000_0000_0000_0000h.

_ccd[7:0]_inst7_n[56,48,40,32,24,16,8,0]	aliasMSRLEGACY; MSR0000_041C
_ccd[7:0]_inst8_n[57,49,41,33,25,17,9,1]	aliasMSRLEGACY; MSR0000_0420
_ccd[7:0]_inst9_n[5[8,0],[42,34,26,18,10,2]]	aliasMSRLEGACY; MSR0000_0424
_ccd[7:0]_inst10_n[5[9,1],[43,35,27,19,11,3]]	aliasMSRLEGACY; MSR0000_0428
_ccd[7:0]_inst7_n[60,52,44,36,28,20,12,4]	aliasMSRLEGACY; MSR0000_042C
_ccd[7:0]_inst8_n[61,53,45,37,29,21,13,5]	aliasMSRLEGACY; MSR0000_0430
_ccd[7:0]_inst9_n[62,54,46,38,30,22,14,6]	aliasMSRLEGACY; MSR0000_0434
_ccd[7:0]_inst10_n[63,55,47,39,31,23,15,7]	aliasMSRLEGACY; MSR0000_0438
_ccd[7:0]_inst7_n[56,48,40,32,24,16,8,0]	aliasMSR; MSRC000_2070
_ccd[7:0]_inst8_n[57,49,41,33,25,17,9,1]	aliasMSR; MSRC000_2080
_ccd[7:0]_inst9_n[5[8,0],[42,34,26,18,10,2]]	aliasMSR; MSRC000_2090
_ccd[7:0]_inst10_n[5[9,1],[43,35,27,19,11,3]]	aliasMSR; MSRC000_20A0
_ccd[7:0]_inst7_n[60,52,44,36,28,20,12,4]	aliasMSR; MSRC000_20B0
_ccd[7:0]_inst8_n[61,53,45,37,29,21,13,5]	aliasMSR; MSRC000_20C0
_ccd[7:0]_inst9_n[62,54,46,38,30,22,14,6]	aliasMSR; MSRC000_20D0
_ccd[7:0]_inst10_n[63,55,47,39,31,23,15,7]	aliasMSR; MSRC000_20E0

Bits	Description
63:8	Reserved.
7	Hwa . Read-write. Reset: 0. L3 Hardware Assertion.
6	XiVictimQueue . Read-write. Reset: 0. L3 Victim Queue Parity Error.
5	SdpParity . Read-write. Reset: 0. SDP Parity Error or SystemReadDataError from XI.
4	DataArray . Read-write. Reset: 0. L3M Data ECC Error.
3	MultiHitTag . Read-write. Reset: 0. L3M Tag Multi-way-hit Error.
2	Tag . Read-write. Reset: 0. L3M Tag ECC Error.
1	MultiHitShadowTag . Read-write. Reset: 0. Shadow Tag Macro Multi-way-hit Error.
0	ShadowTag . Read-write. Reset: 0. Shadow Tag Macro ECC Error.

MSR0000_041D...MSRC000_20E1 [L3 Machine Check Status] (MCA::L3::MCA_STATUS_L3)

Reset: Cold,0000_0000_0000_0000h.

Logs information associated with errors.

_ccd[7:0]_inst7_n[56,48,40,32,24,16,8,0]	aliasMSRLEGACY; MSR0000_041D
_ccd[7:0]_inst8_n[57,49,41,33,25,17,9,1]	aliasMSRLEGACY; MSR0000_0421
_ccd[7:0]_inst9_n[5[8,0],[42,34,26,18,10,2]]	aliasMSRLEGACY; MSR0000_0425
_ccd[7:0]_inst10_n[5[9,1],[43,35,27,19,11,3]]	aliasMSRLEGACY; MSR0000_0429
_ccd[7:0]_inst7_n[60,52,44,36,28,20,12,4]	aliasMSRLEGACY; MSR0000_042D
_ccd[7:0]_inst8_n[61,53,45,37,29,21,13,5]	aliasMSRLEGACY; MSR0000_0431
_ccd[7:0]_inst9_n[62,54,46,38,30,22,14,6]	aliasMSRLEGACY; MSR0000_0435
_ccd[7:0]_inst10_n[63,55,47,39,31,23,15,7]	aliasMSRLEGACY; MSR0000_0439
_ccd[7:0]_inst7_n[56,48,40,32,24,16,8,0]	aliasMSR; MSRC000_2071
_ccd[7:0]_inst8_n[57,49,41,33,25,17,9,1]	aliasMSR; MSRC000_2081
_ccd[7:0]_inst9_n[5[8,0],[42,34,26,18,10,2]]	aliasMSR; MSRC000_2091
_ccd[7:0]_inst10_n[5[9,1],[43,35,27,19,11,3]]	aliasMSR; MSRC000_20A1
_ccd[7:0]_inst7_n[60,52,44,36,28,20,12,4]	aliasMSR; MSRC000_20B1
_ccd[7:0]_inst8_n[61,53,45,37,29,21,13,5]	aliasMSR; MSRC000_20C1
_ccd[7:0]_inst9_n[62,54,46,38,30,22,14,6]	aliasMSR; MSRC000_20D1
_ccd[7:0]_inst10_n[63,55,47,39,31,23,15,7]	aliasMSR; MSRC000_20E1

Bits	Description
63	Val . Reset: Cold,0. 1=A valid error has been detected. This bit should be cleared by software after the register has been read. AccessType: Core::X86::Msr::HWCR[McStatusWrEn] ? Read-write : Read,Write-0-only,Error-on-write-1.
62	Overflow . Reset: Cold,0. 1=An error was detected while the valid bit (Val) was set; at least one error was not logged. Overflow is set independently of whether the existing error is overwritten. See 3.1.3 [Machine Check Errors]. AccessType: Core::X86::Msr::HWCR[McStatusWrEn] ? Read-write : Read,Write-0-only,Error-on-write-1.
61	UC . Reset: Cold,0. 1=The error was not corrected by hardware.

	AccessType: Core::X86::Msrr::HWCR[McStatusWrEn] ? Read-write : Read,Write-0-only,Error-on-write-1.
60	En. Reset: Cold,0. 1=MCA error reporting is enabled for this error, as indicated by the corresponding bit in MCA::L3::MCA_CTL_L3. This bit is a copy of bit in MCA::L3::MCA_CTL_L3 for this error.
	AccessType: Core::X86::Msrr::HWCR[McStatusWrEn] ? Read-write : Read,Write-0-only,Error-on-write-1.
59	MiscV. Reset: Cold,0. 1=Valid thresholding in MCA::L3::MCA_MISC0_L3. In certain modes, MISC registers are owned by platform firmware and will RAZ when read by non-SMM code. Therefore, it is possible for MiscV=1 and the MISC register to read as all zeros.
	AccessType: Core::X86::Msrr::HWCR[McStatusWrEn] ? Read-write : Read,Write-0-only,Error-on-write-1.
58	AddrV. Reset: Cold,0. 1=MCA::L3::MCA_ADDR_L3 contains address information associated with the error.
	AccessType: Core::X86::Msrr::HWCR[McStatusWrEn] ? Read-write : Read,Write-0-only,Error-on-write-1.
57	PCC. Reset: Cold,0. 1=Hardware context held by the processor may have been corrupted. Continued operation of the system may have unpredictable results. The error is not recoverable or survivable, and the system should be reinitialized.
	AccessType: Core::X86::Msrr::HWCR[McStatusWrEn] ? Read-write : Read,Write-0-only,Error-on-write-1.
56	ErrCoreIdVal. Reset: Cold,0. 1=The ErrCoreId field is valid.
	AccessType: Core::X86::Msrr::HWCR[McStatusWrEn] ? Read-write : Read,Write-0-only,Error-on-write-1.
55	TCC. Reset: Cold,0. 1=Hardware context of the process thread to which the error was reported may have been corrupted. Continued operation of the thread may have unpredictable results. The thread must be terminated. Only meaningful when MCA::L3::MCA_STATUS_L3[PCC]=0.
	AccessType: Core::X86::Msrr::HWCR[McStatusWrEn] ? Read-write : Read,Write-0-only,Error-on-write-1.
54	RESERV4. Reset: Cold,0. MCA_STATUS Register Reserved bit.
	AccessType: Core::X86::Msrr::HWCR[McStatusWrEn] ? Read-write : Read,Write-0-only,Error-on-write-1.
53	SyndV. Reset: Cold,0. 1=This error logged information in MCA::L3::MCA_SYND_L3. If MCA::L3::MCA_SYND_L3[ErrorPriority] is the same as the priority of the error in MCA::L3::MCA_STATUS_L3, then the information in MCA::L3::MCA_SYND_L3 is associated with the error in MCA::L3::MCA_STATUS_L3.
	AccessType: Core::X86::Msrr::HWCR[McStatusWrEn] ? Read-write : Read,Write-0-only,Error-on-write-1.
52	Reserved.
51:47	RESERV3. Reset: Cold,00h. MCA_STATUS Register Reserved bits.
	AccessType: Core::X86::Msrr::HWCR[McStatusWrEn] ? Read-write : Read,Write-0-only,Error-on-write-1.
46	CECC. Reset: Cold,0. 1=The error was a correctable ECC error according to the restrictions of the ECC algorithm. UC indicates whether the error was actually corrected by the processor.
	AccessType: Core::X86::Msrr::HWCR[McStatusWrEn] ? Read-write : Read,Write-0-only,Error-on-write-1.
45	UECC. Reset: Cold,0. 1=The error was an uncorrectable ECC error according to the restrictions of the ECC algorithm. UC indicates whether the error was actually corrected by the processor.
	AccessType: Core::X86::Msrr::HWCR[McStatusWrEn] ? Read-write : Read,Write-0-only,Error-on-write-1.
44	Deferred. Reset: Cold,0. 1=A deferred error was created. A deferred error is the result of an uncorrectable data error which did not immediately cause a processor exception; an exception is deferred until the erroneous data is consumed.
	AccessType: Core::X86::Msrr::HWCR[McStatusWrEn] ? Read-write : Read,Write-0-only,Error-on-write-1.
43	Poison. Reset: Cold,0. 1=The error was the result of attempting to consume poisoned data.
	AccessType: Core::X86::Msrr::HWCR[McStatusWrEn] ? Read-write : Read,Write-0-only,Error-on-write-1.
42:41	RESERV2. Reset: Cold,0h. MCA_STATUS Register Reserved bits.
	AccessType: Core::X86::Msrr::HWCR[McStatusWrEn] ? Read-write : Read,Write-0-only,Error-on-write-1.
40	Scrub. Reset: Cold,0. 1=The error was the result of a scrub operation.
	AccessType: Core::X86::Msrr::HWCR[McStatusWrEn] ? Read-write : Read,Write-0-only,Error-on-write-1.
39:38	RESERV1. Reset: Cold,0h. MCA_STATUS Register Reserved bits.
	AccessType: Core::X86::Msrr::HWCR[McStatusWrEn] ? Read-write : Read,Write-0-only,Error-on-write-1.
37:32	ErrCoreId. Reset: Cold,00h. When ErrCoreIdVal=1 this field indicates which core within the processor is associated with the error; Otherwise this field is reserved.

	AccessType: Core::X86::Msr::HWCR[McStatusWrEn] ? Read-write : Read,Write-0-only,Error-on-write-1.
31:22	RESERV0. Reset: Cold,000h. MCA_STATUS Register Reserved bits.
	AccessType: Core::X86::Msr::HWCR[McStatusWrEn] ? Read-write : Read,Write-0-only,Error-on-write-1.
21:16	ErrorCodeExt. Reset: Cold,00h. Extended Error Code. This field is used to identify the error type for root cause analysis. This field indicates which bit position in MCA::L3::MCA_CTL_L3 enables error reporting for the logged error.
	AccessType: Core::X86::Msr::HWCR[McStatusWrEn] ? Read-write : Read,Write-0-only,Error-on-write-1.
15:0	ErrorCode. Reset: Cold,0000h. Error code for this error. See 3.1.3.3 [Error Codes] for details on decoding this field.
	AccessType: Core::X86::Msr::HWCR[McStatusWrEn] ? Read-write : Read,Write-0-only,Error-on-write-1.

Table 57: MCA_STATUS_L3

Error Type	ErrorCode Ext	UC	PCC	TCC	Deferred	Poison	AddrV
ShadowTag	0x0	0/1	0/1	0/1	0	0	1
MultiHitShadowTag	0x1	1	1	1	0	0	1
Tag	0x2	0/1	0/1	0/1	0	0	1
MultiHitTag	0x3	1	1	1	0	0	1
DataArray	0x4	0/1	0/1	0/1	0	0	1
SdpParity	0x5	0/1	0/1	0/1	0/1	0	1
XiVictimQueue	0x6	1	1	1	0	0	1
Hwa	0x7	1	1	1	0	0	1

MSR0000_041E...MSRC000_20E2 [L3 Machine Check Address] (MCA::L3::MCA_ADDR_L3)

Reset: Cold,0000_0000_0000_0000h.

MCA::L3::MCA_ADDR_L3 stores an address and other information associated with the error in MCA::L3::MCA_STATUS_L3. The register is only meaningful if MCA::L3::MCA_STATUS_L3[Val]=1 and MCA::L3::MCA_STATUS_L3[AddrV]=1.

_ccd[7:0]_inst7_n[56,48,40,32,24,16,8,0]_aliasMSRLEGACY; MSR0000_041E
_ccd[7:0]_inst8_n[57,49,41,33,25,17,9,1]_aliasMSRLEGACY; MSR0000_0422
_ccd[7:0]_inst9_n[5[8,0],[42,34,26,18,10,2]]_aliasMSRLEGACY; MSR0000_0426
_ccd[7:0]_inst10_n[5[9,1],[43,35,27,19,11,3]]_aliasMSRLEGACY; MSR0000_042A
_ccd[7:0]_inst7_n[60,52,44,36,28,20,12,4]_aliasMSRLEGACY; MSR0000_042E
_ccd[7:0]_inst8_n[61,53,45,37,29,21,13,5]_aliasMSRLEGACY; MSR0000_0432
_ccd[7:0]_inst9_n[62,54,46,38,30,22,14,6]_aliasMSRLEGACY; MSR0000_0436
_ccd[7:0]_inst10_n[63,55,47,39,31,23,15,7]_aliasMSRLEGACY; MSR0000_043A
_ccd[7:0]_inst7_n[56,48,40,32,24,16,8,0]_aliasMSR; MSRC000_2072
_ccd[7:0]_inst8_n[57,49,41,33,25,17,9,1]_aliasMSR; MSRC000_2082
_ccd[7:0]_inst9_n[5[8,0],[42,34,26,18,10,2]]_aliasMSR; MSRC000_2092
_ccd[7:0]_inst10_n[5[9,1],[43,35,27,19,11,3]]_aliasMSR; MSRC000_20A2
_ccd[7:0]_inst7_n[60,52,44,36,28,20,12,4]_aliasMSR; MSRC000_20B2
_ccd[7:0]_inst8_n[61,53,45,37,29,21,13,5]_aliasMSR; MSRC000_20C2
_ccd[7:0]_inst9_n[62,54,46,38,30,22,14,6]_aliasMSR; MSRC000_20D2
_ccd[7:0]_inst10_n[63,55,47,39,31,23,15,7]_aliasMSR; MSRC000_20E2

Bits	Description
63:62	Reserved.
61:56	LSB. Read-write, Volatile. Reset: Cold,00h. Specifies the least significant valid bit of the address contained in MCA::L3::MCA_ADDR_L3[ErrorAddr]. For example, a value of 0 indicates that MCA::L3::MCA_ADDR_L3[55:0] contains a valid byte address. A value of 6 indicates that MCA::L3::MCA_ADDR_L3[55:6] contains a valid cache line address and that MCA::L3::MCA_ADDR_L3[5:0] are not part of the address and should be ignored by error handling software. A value of 12 indicates that

	MCA::L3::MCA_ADDR_L3[55:12] contain a valid 4KB memory page and that MCA::L3::MCA_ADDR_L3[11:0] should be ignored by error handling software.
55:0	ErrorAddr. Read-write, Volatile. Reset: Cold, 00_0000_0000_0000h. Unless otherwise specified by an error, contains the address associated with the error logged in MCA::L3::MCA_STATUS_L3. For physical addresses, the most significant bit is given by Core::X86::CpuId::LongModeInfo[PhysAddrSize].

Table 58: MCA_ADDR_L3

Error Type	Bits	Description
ShadowTag	[55:16] [15:0]	Reserved 16'b{8'b{Index}, 2'b{Slice}, 6'b{0}}
MultiHitShadowTag	[55:16] [15:0]	Reserved 16'b{8'b{Index}, 2'b{Slice}, 6'b{0}}
Tag	[55:20] [19:0]	Reserved 20'b{1'b{Bank[4]}, 7'b{Index}, 3'b{Bank[3:0]}, 2'b{slice}, 6'b{0}}
MultiHitTag	[55:20] [19:0]	Reserved 20'b{1'b{Bank[4]}, 7'b{Index}, 3'b{Bank[3:0]}, 2'b{slice}, 6'b{0}}
DataArray	[55:48] [47:0]	Reserved Physical Address
SdpParity	[55:48] [47:0]	Reserved Physical Address
XiVictimQueue	[55:48] [47:0]	Reserved Physical Address
Hwa	[55:44] [43:0]	Reserved Reserved

MSR0000_041F...MSRC000_20E3 [L3 Machine Check Miscellaneous 0] (MCA::L3::MCA_MISC0_L3)

Log miscellaneous information associated with errors.

_ccd[7:0]_inst7_n[56,48,40,32,24,16,8,0]_aliasMSRLEGACY; MSR0000_041F
 _ccd[7:0]_inst8_n[57,49,41,33,25,17,9,1]_aliasMSRLEGACY; MSR0000_0423
 _ccd[7:0]_inst9_n[58,0],[42,34,26,18,10,2]_aliasMSRLEGACY; MSR0000_0427
 _ccd[7:0]_inst10_n[59,1],[43,35,27,19,11,3]_aliasMSRLEGACY; MSR0000_042B
 _ccd[7:0]_inst7_n[60,52,44,36,28,20,12,4]_aliasMSRLEGACY; MSR0000_042F
 _ccd[7:0]_inst8_n[61,53,45,37,29,21,13,5]_aliasMSRLEGACY; MSR0000_0433
 _ccd[7:0]_inst9_n[62,54,46,38,30,22,14,6]_aliasMSRLEGACY; MSR0000_0437
 _ccd[7:0]_inst10_n[63,55,47,39,31,23,15,7]_aliasMSRLEGACY; MSR0000_043B
 _ccd[7:0]_inst7_n[56,48,40,32,24,16,8,0]_aliasMSR; MSRC000_2073
 _ccd[7:0]_inst8_n[57,49,41,33,25,17,9,1]_aliasMSR; MSRC000_2083
 _ccd[7:0]_inst9_n[58,0],[42,34,26,18,10,2]_aliasMSR; MSRC000_2093
 _ccd[7:0]_inst10_n[59,1],[43,35,27,19,11,3]_aliasMSR; MSRC000_20A3
 _ccd[7:0]_inst7_n[60,52,44,36,28,20,12,4]_aliasMSR; MSRC000_20B3
 _ccd[7:0]_inst8_n[61,53,45,37,29,21,13,5]_aliasMSR; MSRC000_20C3
 _ccd[7:0]_inst9_n[62,54,46,38,30,22,14,6]_aliasMSR; MSRC000_20D3
 _ccd[7:0]_inst10_n[63,55,47,39,31,23,15,7]_aliasMSR; MSRC000_20E3

Bits	Description
63	Valid. Reset: 1. 1=A valid CntP field is present in this register. AccessType: Core::X86::Msr::HWCR[McStatusWrEn] ? Read-write : Read-only.
62	CntP. Reset: 1. 1=A valid threshold counter is present. AccessType: Core::X86::Msr::HWCR[McStatusWrEn] ? Read-write : Read-only.
61	Locked. Reset: 0. 1=Writes to this register are ignored. This bit is set by BIOS to indicate that this register is not available for OS use. BIOS should set this bit if ThresholdIntType is set to SMI. AccessType: Core::X86::Msr::HWCR[McStatusWrEn] ? Read-write : Read-only.

60	IntP. Reset: 1. 1=ThresholdIntType can be used to generate interrupts. 0=ThresholdIntType and interrupt generation are not supported. AccessType: (Core::X86::Msr::HWCR[McStatusWrEn] !MCA::L3::MCA_MISC0_L3[Locked]) ? Read-write : Read-only.
59:56	Reserved.
55:52	LvtOffset. Reset: 0h. One per die. For error thresholding interrupts, specifies the address of the LVT entry in the APIC registers as follows: LVT address = (LvtOffset shifted left 4 bits) + 500h (see Core::X86::Apic::ExtendedInterruptLvtEntries). AccessType: (Core::X86::Msr::HWCR[McStatusWrEn] !MCA::L3::MCA_MISC0_L3[Locked]) ? Read-write : Read-only.
51	CntEn. Reset: 0. 1=Count thresholding errors. AccessType: (Core::X86::Msr::HWCR[McStatusWrEn] !MCA::L3::MCA_MISC0_L3[Locked]) ? Read-write : Read-only.
50:49	ThresholdIntType. Reset: Cold,0h. Specifies the type of interrupt signaled when Ovrflw is set and IntP==1. 00b = No interrupt. 01b = APIC based interrupt (see Core::X86::Msr::McaIntrCfg[ThresholdLvtOffset]). 10b = SMI trigger event. 11b = Reserved. AccessType: (Core::X86::Msr::HWCR[McStatusWrEn] !MCA::L3::MCA_MISC0_L3[Locked]) ? Read-write : Read-only.
48	Ovrflw. Reset: Cold,0. Set by hardware when ErrCnt transitions from FFEh to FFFh. When this field is set, ErrCnt no longer increments. When this bit is set, the interrupt selected by the ThresholdIntType field is generated. AccessType: (Core::X86::Msr::HWCR[McStatusWrEn] !MCA::L3::MCA_MISC0_L3[Locked]) ? Read-write : Read-only.
47:44	Reserved.
43:32	ErrCnt. Reset: Cold,000h. This is written by software to set the starting value of the error counter. This is incremented by hardware when errors are logged. When this counter overflows, it stays at FFFh (no rollover). The threshold value, written by software, is (FFFh - the desired error count (the number of errors necessary in order for an interrupt to be taken)); the desired error count of 0 (a write value of FFFh) is not supported. AccessType: (Core::X86::Msr::HWCR[McStatusWrEn] !MCA::L3::MCA_MISC0_L3[Locked]) ? Read-write : Read-only.
31:24	BlkPtr. Read-write. Reset: 00h. 00h=Extended MISC MSR block is not valid. 01h=Extended MSR block is valid.
23:0	Reserved.

MSRC000_20[7...E]4 [L3 Machine Check Configuration] (MCA::L3::MCA_CONFIG_L3)

Reset: 0000_0000_0000_0025h.

Controls configuration of the associated machine check bank.

_ccd[7:0]_inst7_n[56,48,40,32,24,16,8,0]_aliasMSR; MSRC000_2074

_ccd[7:0]_inst8_n[57,49,41,33,25,17,9,1]_aliasMSR; MSRC000_2084

_ccd[7:0]_inst9_n[5[8,0],[42,34,26,18,10,2]]_aliasMSR; MSRC000_2094

_ccd[7:0]_inst10_n[5[9,1],[43,35,27,19,11,3]]_aliasMSR; MSRC000_20A4

_ccd[7:0]_inst7_n[60,52,44,36,28,20,12,4]_aliasMSR; MSRC000_20B4

_ccd[7:0]_inst8_n[61,53,45,37,29,21,13,5]_aliasMSR; MSRC000_20C4

_ccd[7:0]_inst9_n[62,54,46,38,30,22,14,6]_aliasMSR; MSRC000_20D4

_ccd[7:0]_inst10_n[63,55,47,39,31,23,15,7]_aliasMSR; MSRC000_20E4

Bits	Description
63:39	Reserved.
38:37	DeferredIntType. Read-write. Reset: 0h. Specifies the type of interrupt signaled when a deferred error is logged. 00b = No interrupt. 01b = APIC based interrupt (see Core::X86::Msr::McaIntrCfg[DeferredLvtOffset]). 10b = SMI trigger event. 11b = Reserved.
36:35	Reserved.
34	LogDeferredInMcaStat. Read-write. Reset: 0. Init: BIOS,1. 1=Log deferred errors in MCA::L3::MCA_STATUS_L3 and MCA::L3::MCA_ADDR_L3 in addition to MCA::L3::MCA_DESTAT_L3 and MCA::L3::MCA_DEADDR_L3. 0=Only log deferred errors in MCA::L3::MCA_DESTAT_L3 and

	MCA::L3::MCA_DEADDR_L3. This bit does not affect logging of deferred errors in MCA::L3::MCA_SYND_L3, MCA::L3::MCA_MISC0_L3.
33	Reserved.
32	McaXEnable . Read-write. Reset: 0. Init: BIOS,1. Check: 1. 1=Software has acknowledged support for the MCAX feature set. 0=Software has not acknowledged support for the MCAX feature set. All uncorrected and fatal errors will cause an ErrorEvent packet to be generated. Deferred error interrupts are configured via Core::X86::Msr::McaIntrCfg.
31:6	Reserved.
5	DeferredIntTypeSupported . Read-only. Reset: 1. 1=MCA::L3::MCA_CONFIG_L3[DeferredIntType] controls the type of interrupt generated on a deferred error. Deferred errors are supported in this bank only if MCA::L3::MCA_CONFIG_L3[DeferredErrorLoggingSupported]=1.
4:3	Reserved.
2	DeferredErrorLoggingSupported . Read-only. Reset: 1. 1=Deferred errors are supported in this MCA bank, and MCA::L3::MCA_CONFIG_L3[LogDeferredInMcaStat] controls the logging behavior of these errors. MCA::L3::MCA_DESTAT_L3 and MCA::L3::MCA_DEADDR_L3 are supported in this MCA bank. 0=Deferred errors are not supported in this bank.
1	Reserved.
0	McaX . Read-only. Reset: 1. 1=This bank provides Machine Check Architecture Extensions. Up to 4 additional MISC registers (MISC1-MISC4) are supported. MCA::L3::MCA_MISC0_L3[BlkPtr] indicates the presence of the additional MISC registers, but is not used to determine their MSR numbers. Deferred error interrupt type is specifiable by MCA bank. MCA::L3::MCA_STATUS_L3[TCC] is present.

MSRC000_20[7...E]5 [L3 IP Identification] (MCA::L3::MCA_IPID_L3)

Reset: 0007_00B0_0000_0000h.

The MCA::L3::MCA_IPID_L3 register is used by software to determine what IP type and revision is associated with the MCA bank.

_ccd[7:0]_inst7_n[56,48,40,32,24,16,8,0]_aliasMSR; MSRC000_2075

_ccd[7:0]_inst8_n[57,49,41,33,25,17,9,1]_aliasMSR; MSRC000_2085

_ccd[7:0]_inst9_n[5[8,0],[42,34,26,18,10,2]]_aliasMSR; MSRC000_2095

_ccd[7:0]_inst10_n[5[9,1],[43,35,27,19,11,3]]_aliasMSR; MSRC000_20A5

_ccd[7:0]_inst7_n[60,52,44,36,28,20,12,4]_aliasMSR; MSRC000_20B5

_ccd[7:0]_inst8_n[61,53,45,37,29,21,13,5]_aliasMSR; MSRC000_20C5

_ccd[7:0]_inst9_n[62,54,46,38,30,22,14,6]_aliasMSR; MSRC000_20D5

_ccd[7:0]_inst10_n[63,55,47,39,31,23,15,7]_aliasMSR; MSRC000_20E5

Bits	Description
63:48	McaType . Read-only. Reset: 0007h. The McaType of the MCA bank within this IP.
47:44	Reserved.
43:32	HardwareID . Read-only. Reset: 0B0h. The Hardware ID of the IP associated with this MCA bank.
31:0	<p>InstanceId. Read-write. Reset: 0000_0000h. The instance ID of this IP. This is initialized to a unique ID per instance of this register.</p> <p>Init: _ccd0_inst7_n0_aliasMSR: 2035_0000h Init: _ccd0_inst7_n4_aliasMSR: 2075_0000h Init: _ccd0_inst8_n1_aliasMSR: 2035_0100h Init: _ccd0_inst8_n5_aliasMSR: 2075_0100h Init: _ccd0_inst9_n2_aliasMSR: 2035_0200h Init: _ccd0_inst9_n6_aliasMSR: 2075_0200h Init: _ccd0_inst10_n3_aliasMSR: 2035_0300h Init: _ccd0_inst10_n7_aliasMSR: 2075_0300h Init: _ccd1_inst7_n8_aliasMSR: 20B5_0000h Init: _ccd1_inst7_n12_aliasMSR: 20F5_0000h Init: _ccd1_inst8_n9_aliasMSR: 20B5_0100h Init: _ccd1_inst8_n13_aliasMSR: 20F5_0100h Init: _ccd1_inst9_n10_aliasMSR: 20B5_0200h Init: _ccd1_inst9_n14_aliasMSR: 20F5_0200h Init: _ccd1_inst10_n11_aliasMSR: 20B5_0300h Init: _ccd1_inst10_n15_aliasMSR: 20F5_0300h Init: _ccd2_inst7_n16_aliasMSR: 2135_0000h Init: _ccd2_inst7_n20_aliasMSR: 2175_0000h</p>

Init: _ccd2_inst8_n17_aliasMSR: 2135_0100h
Init: _ccd2_inst8_n21_aliasMSR: 2175_0100h
Init: _ccd2_inst9_n18_aliasMSR: 2135_0200h
Init: _ccd2_inst9_n22_aliasMSR: 2175_0200h
Init: _ccd2_inst10_n19_aliasMSR: 2135_0300h
Init: _ccd2_inst10_n23_aliasMSR: 2175_0300h
Init: _ccd3_inst7_n24_aliasMSR: 21B5_0000h
Init: _ccd3_inst7_n28_aliasMSR: 21F5_0000h
Init: _ccd3_inst8_n25_aliasMSR: 21B5_0100h
Init: _ccd3_inst8_n29_aliasMSR: 21F5_0100h
Init: _ccd3_inst9_n26_aliasMSR: 21B5_0200h
Init: _ccd3_inst9_n30_aliasMSR: 21F5_0200h
Init: _ccd3_inst10_n27_aliasMSR: 21B5_0300h
Init: _ccd3_inst10_n31_aliasMSR: 21F5_0300h
Init: _ccd4_inst7_n32_aliasMSR: 2235_0000h
Init: _ccd4_inst7_n36_aliasMSR: 2275_0000h
Init: _ccd4_inst8_n33_aliasMSR: 2235_0100h
Init: _ccd4_inst8_n37_aliasMSR: 2275_0100h
Init: _ccd4_inst9_n34_aliasMSR: 2235_0200h
Init: _ccd4_inst9_n38_aliasMSR: 2275_0200h
Init: _ccd4_inst10_n35_aliasMSR: 2235_0300h
Init: _ccd4_inst10_n39_aliasMSR: 2275_0300h
Init: _ccd5_inst7_n40_aliasMSR: 22B5_0000h
Init: _ccd5_inst7_n44_aliasMSR: 22F5_0000h
Init: _ccd5_inst8_n41_aliasMSR: 22B5_0100h
Init: _ccd5_inst8_n45_aliasMSR: 22F5_0100h
Init: _ccd5_inst9_n42_aliasMSR: 22B5_0200h
Init: _ccd5_inst9_n46_aliasMSR: 22F5_0200h
Init: _ccd5_inst10_n43_aliasMSR: 22B5_0300h
Init: _ccd5_inst10_n47_aliasMSR: 22F5_0300h
Init: _ccd6_inst7_n48_aliasMSR: 2335_0000h
Init: _ccd6_inst7_n52_aliasMSR: 2375_0000h
Init: _ccd6_inst8_n49_aliasMSR: 2335_0100h
Init: _ccd6_inst8_n53_aliasMSR: 2375_0100h
Init: _ccd6_inst9_n50_aliasMSR: 2335_0200h
Init: _ccd6_inst9_n54_aliasMSR: 2375_0200h
Init: _ccd6_inst10_n51_aliasMSR: 2335_0300h
Init: _ccd6_inst10_n55_aliasMSR: 2375_0300h
Init: _ccd7_inst7_n56_aliasMSR: 23B5_0000h
Init: _ccd7_inst7_n60_aliasMSR: 23F5_0000h
Init: _ccd7_inst8_n57_aliasMSR: 23B5_0100h
Init: _ccd7_inst8_n61_aliasMSR: 23F5_0100h
Init: _ccd7_inst9_n58_aliasMSR: 23B5_0200h
Init: _ccd7_inst9_n62_aliasMSR: 23F5_0200h
Init: _ccd7_inst10_n59_aliasMSR: 23B5_0300h
Init: _ccd7_inst10_n63_aliasMSR: 23F5_0300h

MSRC000_20[7...E]6 [L3 Machine Check Syndrome] (MCA::L3::MCA_SYND_L3)

Read-write, Volatile. Reset: Cold, 0000_0000_0000_0000h.

Logs physical location information associated with error in MCA::L3::MCA_STATUS_L3 Thread 0

_ccd[7:0]_inst7_n[56,48,40,32,24,16,8,0]_aliasMSR; MSRC000_2076

_ccd[7:0]_inst8_n[57,49,41,33,25,17,9,1]_aliasMSR; MSRC000_2086

_ccd[7:0]_inst9_n[5[8,0],[42,34,26,18,10,2]]_aliasMSR; MSRC000_2096

_ccd[7:0]_inst10_n[5[9,1],[43,35,27,19,11,3]]_aliasMSR; MSRC000_20A6

_ccd[7:0]_inst7_n[60,52,44,36,28,20,12,4]_aliasMSR; MSRC000_20B6

_ccd[7:0]_inst8_n[61,53,45,37,29,21,13,5]_aliasMSR; MSRC000_20C6

_ccd[7:0]_inst9_n[62,54,46,38,30,22,14,6]_aliasMSR; MSRC000_20D6

_ccd[7:0]_inst10_n[63,55,47,39,31,23,15,7]_aliasMSR; MSRC000_20E6

Bits	Description
63:49	Reserved.
48:32	Syndrone. Read-write, Volatile. Reset: Cold, 0_0000h. Contains the syndrome, if any, associated with the error logged in MCA::L3::MCA_STATUS_L3. The low-order bit of the syndrome is stored in bit 0, and the syndrome has a length specified by MCA::L3::MCA_SYND_L3[Length]. The Syndrome field is only valid when MCA::L3::MCA_SYND_L3[Length] is not 0.
31:27	Reserved.
26:24	ErrorPriority. Read-write, Volatile. Reset: Cold, 0h. Encodes the priority of the error logged in

	MCA::L3::MCA_SYND_L3. 3'b000 = No error; 3'b001 = Reserved; 3'b010 = Corrected Error; 3'b011 = Deferred Error; 3'b100 = Uncorrected Error; 3'b101 = Fatal Error; all others reserved.
23:18	Length. Read-write, Volatile. Reset: Cold, 00h. Specifies the length in bits of the syndrome contained in MCA::L3::MCA_SYND_L3[Syndrome]. A value of 0 indicates that there is no valid syndrome in MCA::L3::MCA_SYND_L3. For example, a syndrome length of 9 means that MCA::L3::MCA_SYND_L3[Syndrome] bits [8:0] contains a valid syndrome.
17:0	ErrorInformation. Read-write, Volatile. Reset: Cold, 0_0000h. Contains error-specific information about the location of the error. Decoding is available in Table 59 [MCA_SYND_L3].

Table 59: MCA_SYND_L3

Error Type	Bits	Description
ShadowTag	[17:12] [11:8] [7:3] [2:0]	Reserved Pack Reserved Way
MultiHitShadowTag	[17:12] [11:8] [7:0]	Reserved Pack Reserved
Tag	[17:13] [12:8] [7:0]	Reserved Bank. Way
MultiHitTag	[17:0]	Reserved
DataArray	[17:12] [11:8] [7:4] [3:0]	Reserved Bank[3:0] Reserved Way
SdpParity	[17:0]	Reserved
XiVictimQueue	[17:0]	Reserved
Hwa	[17:0]	Reserved

MSRC000_20[7...E]8 [L3 Machine Check Deferred Error Status] (MCA::L3::MCA_DESTAT_L3)

Read-write, Volatile. Reset: Cold, 0000_0000_0000_0000h.

Holds status information for the first deferred error seen in this bank.

_ccd[7:0]_inst7_n[56,48,40,32,24,16,8,0]_aliasMSR; MSRC000_2078

_ccd[7:0]_inst8_n[57,49,41,33,25,17,9,1]_aliasMSR; MSRC000_2088

_ccd[7:0]_inst9_n[5[8,0],[42,34,26,18,10,2]]_aliasMSR; MSRC000_2098

_ccd[7:0]_inst10_n[5[9,1],[43,35,27,19,11,3]]_aliasMSR; MSRC000_20A8

_ccd[7:0]_inst7_n[60,52,44,36,28,20,12,4]_aliasMSR; MSRC000_20B8

_ccd[7:0]_inst8_n[61,53,45,37,29,21,13,5]_aliasMSR; MSRC000_20C8

_ccd[7:0]_inst9_n[62,54,46,38,30,22,14,6]_aliasMSR; MSRC000_20D8

_ccd[7:0]_inst10_n[63,55,47,39,31,23,15,7]_aliasMSR; MSRC000_20E8

Bits	Description
63	Val. Read-write, Volatile. Reset: Cold, 0. 1=A valid error has been detected (whether it is enabled or not).
62	Overflow. Read-write, Volatile. Reset: Cold, 0. 1=An error was detected while the valid bit (Val) was set; at least one error was not logged. Overflow is set independently of whether the existing error is overwritten. (See the section on overwrite priorities.)
61:59	Reserved.
58	AddrV. Read-write, Volatile. Reset: Cold, 0. 1=MCA::L3::MCA_DEADDR_L3 contains address information associated with the error.
57:54	Reserved.
53	SyndV. Read-write, Volatile. Reset: Cold, 0. 1=This error logged information in MCA::L3::MCA_SYND_L3. If

	MCA::L3::MCA_SYND_L3[ErrorPriority] is the same as the priority of the error in MCA::L3::MCA_STATUS_L3, then the information in MCA::L3::MCA_SYND_L3 is associated with the error in MCA::L3::MCA_DESTAT_L3.
52:45	Reserved.
44	Deferred. Read-write, Volatile. Reset: Cold, 0. 1=A deferred error was created. A deferred error is the result of an uncorrectable data error which did not immediately cause a processor exception; poison is created and an exception is deferred until the poison data is consumed.
43:0	Reserved.

MSRC000_20[7...E]9 [L3 Deferred Error Address] (MCA::L3::MCA_DEADDR_L3)

Reset: Cold, 0000_0000_0000_0000h.

The MCA::L3::MCA_DEADDR_L3 register stores the address associated with the error in MCA::L3::MCA_DESTAT_L3. The register is only meaningful if MCA::L3::MCA_DESTAT_L3[Val]=1 and MCA::L3::MCA_DESTAT_L3[AddrV]=1. The lowest valid bit of the address is defined by MCA::L3::MCA_DEADDR_L3[LSB].

_ccd[7:0]_inst7_n[56,48,40,32,24,16,8,0]_aliasMSR; MSRC000_2079

_ccd[7:0]_inst8_n[57,49,41,33,25,17,9,1]_aliasMSR; MSRC000_2089

_ccd[7:0]_inst9_n[5[8,0],[42,34,26,18,10,2]]_aliasMSR; MSRC000_2099

_ccd[7:0]_inst10_n[5[9,1],[43,35,27,19,11,3]]_aliasMSR; MSRC000_20A9

_ccd[7:0]_inst7_n[60,52,44,36,28,20,12,4]_aliasMSR; MSRC000_20B9

_ccd[7:0]_inst8_n[61,53,45,37,29,21,13,5]_aliasMSR; MSRC000_20C9

_ccd[7:0]_inst9_n[62,54,46,38,30,22,14,6]_aliasMSR; MSRC000_20D9

_ccd[7:0]_inst10_n[63,55,47,39,31,23,15,7]_aliasMSR; MSRC000_20E9

Bits	Description
63:62	Reserved.
61:56	LSB. Read-write, Volatile. Reset: Cold, 00h. Specifies the least significant valid bit of the address contained in MCA::L3::MCA_DEADDR_L3[ErrorAddr]. For example, a value of 0 indicates that MCA::L3::MCA_DEADDR_L3[55:0] contains a valid byte address. A value of 6 indicates that MCA::L3::MCA_DEADDR_L3[55:6] contains a valid cache line address and that MCA::L3::MCA_DEADDR_L3[5:0] are not part of the address and should be ignored by error handling software. A value of 12 indicates that MCA::L3::MCA_DEADDR_L3[55:12] contain a valid 4KB memory page and that MCA::L3::MCA_DEADDR_L3[11:0] should be ignored by error handling software.
55:0	ErrorAddr. Read-write, Volatile. Reset: Cold, 00_0000_0000_0000h. Contains the address, if any, associated with the error logged in MCA::L3::MCA_DESTAT_L3. The lowest-order valid bit of the address is specified in MCA::L3::MCA_DEADDR_L3[LSB].

MSRC001_040[7...E] [L3 Machine Check Control Mask] (MCA::L3::MCA_CTL_MASK_L3)

Read-write. Reset: 0000_0000_0000_0000h.

Inhibit detection of an error source.

_ccd[7:0]_inst7_n[56,48,40,32,24,16,8,0]_aliasMSR; MSRC001_0407

_ccd[7:0]_inst8_n[57,49,41,33,25,17,9,1]_aliasMSR; MSRC001_0408

_ccd[7:0]_inst9_n[5[8,0],[42,34,26,18,10,2]]_aliasMSR; MSRC001_0409

_ccd[7:0]_inst10_n[5[9,1],[43,35,27,19,11,3]]_aliasMSR; MSRC001_040A

_ccd[7:0]_inst7_n[60,52,44,36,28,20,12,4]_aliasMSR; MSRC001_040B

_ccd[7:0]_inst8_n[61,53,45,37,29,21,13,5]_aliasMSR; MSRC001_040C

_ccd[7:0]_inst9_n[62,54,46,38,30,22,14,6]_aliasMSR; MSRC001_040D

_ccd[7:0]_inst10_n[63,55,47,39,31,23,15,7]_aliasMSR; MSRC001_040E

Bits	Description
63:8	Reserved.
7	Hwa. Read-write. Reset: 0. Init: BIOS, 1. L3 Hardware Assertion.
6	XiVictimQueue. Read-write. Reset: 0. L3 Victim Queue Parity Error.
5	SdpParity. Read-write. Reset: 0. SDP Parity Error or SystemReadDataError from XI.
4	DataArray. Read-write. Reset: 0. L3M Data ECC Error.
3	MultiHitTag. Read-write. Reset: 0. L3M Tag Multi-way-hit Error.

2	Tag . Read-write. Reset: 0. L3M Tag ECC Error.
1	MultiHitShadowTag . Read-write. Reset: 0. Shadow Tag Macro Multi-way-hit Error.
0	ShadowTag . Read-write. Reset: 0. Shadow Tag Macro ECC Error.

3.2.5.8 CS

MSR0000_044C...MSRC000_2150 [CS Machine Check Control] (MCA::CS::MCA_CTL_CS)	
Read-write. Reset: 0000_0000_0000_0000h.	
0=Disables error reporting for the corresponding error. 1=Enables error reporting via machine check exception for the corresponding error. The MCA::CS::MCA_CTL_CS register must be enabled by the corresponding enable bit in Core::X86::Msr::MCG_CTL. Does not affect error detection, correction, or logging.	
_inst[CS[6,4,2,0]]_n[9,6,3,0]_aliasMSRLEGACY; MSR0000_044C	
_inst[CS[7,5,3,1]]_n[10,7,4,1]_aliasMSRLEGACY; MSR0000_0450	
_inst[CCIX[3:0]]_n[11,8,5,2]_aliasMSRLEGACY; MSR0000_0454	
_inst[CS[6,4,2,0]]_n[9,6,3,0]_aliasMSR; MSRC000_2130	
_inst[CS[7,5,3,1]]_n[10,7,4,1]_aliasMSR; MSRC000_2140	
_inst[CCIX[3:0]]_n[11,8,5,2]_aliasMSR; MSRC000_2150	
Bits	Description
63:14	Reserved.
13	CNTR_UNFL . Read-write. Reset: 0. Counter underflow error.
12	CNTR_OVFL . Read-write. Reset: 0. Counter overflow error.
11	SDP_UNEXP_RETRY . Read-write. Reset: 0. SDP read response had an unexpected RETRY error.
10	SPF_ECC_ERR . Read-write. Reset: 0. Probe Filter ECC Error: An ECC error occurred on a probe filter access.
9	SPF_PRT_ERR . Read-write. Reset: 0. Probe Filter Protocol Error: Indicates a Cache Coherence Issue.
8	SDP_RSP_NO_MTCH . Read-write. Reset: 0. SDP read response had no match in the CS queue.
7	ATM_PAR_ERR . Read-write. Reset: 0. Atomic Request Parity Error: Parity error on read of an atomic transaction.
6	SDP_PAR_ERR . Read-write. Reset: 0. Read Response Parity Error: Parity error on incoming read response data.
5	FTI_PAR_ERR . Read-write. Reset: 0. Request or Probe Parity Error: Parity error on incoming request or probe response data.
4	FTI_RSP_NO_MTCH . Read-write. Reset: 0. Unexpected Response: A response was received from the transport layer which does not match any request.
3	FTI_ILL_RSP . Read-write. Reset: 0. Illegal Response: An illegal response was received from the transport layer.
2	FTI_SEC_VIOL . Read-write. Reset: 0. Security Violation: A security violation was received from the transport layer.
1	FTI_ADDR_VIOL . Read-write. Reset: 0. Address Violation: An address violation was received from the transport layer.
0	FTI_ILL_REQ . Read-write. Reset: 0. Illegal Request: An illegal request was received from the transport layer.

MSR0000_044D...MSRC000_2151 [CS Machine Check Status] (MCA::CS::MCA_STATUS_CS)	
Reset: Cold,0000_0000_0000_0000h.	
Logs information associated with errors.	
_inst[CS[6,4,2,0]]_n[9,6,3,0]_aliasMSRLEGACY; MSR0000_044D	
_inst[CS[7,5,3,1]]_n[10,7,4,1]_aliasMSRLEGACY; MSR0000_0451	
_inst[CCIX[3:0]]_n[11,8,5,2]_aliasMSRLEGACY; MSR0000_0455	
_inst[CS[6,4,2,0]]_n[9,6,3,0]_aliasMSR; MSRC000_2131	
_inst[CS[7,5,3,1]]_n[10,7,4,1]_aliasMSR; MSRC000_2141	
_inst[CCIX[3:0]]_n[11,8,5,2]_aliasMSR; MSRC000_2151	
Bits	Description
63	Val . Reset: Cold,0. 1=A valid error has been detected. This bit should be cleared by software after the register has been read.
AccessType: Core::X86::Msr::HWCR[McStatusWrEn] ? Read-write : Read,Write-0-only,Error-on-write-1.	

62	Overflow. Reset: Cold,0. 1=An error was detected while the valid bit (Val) was set; at least one error was not logged. Overflow is set independently of whether the existing error is overwritten. See 3.1.3 [Machine Check Errors]. AccessType: Core::X86::Msrr::HWCR[McStatusWrEn] ? Read-write : Read,Write-0-only,Error-on-write-1.
61	UC. Reset: Cold,0. 1=The error was not corrected by hardware. AccessType: Core::X86::Msrr::HWCR[McStatusWrEn] ? Read-write : Read,Write-0-only,Error-on-write-1.
60	En. Reset: Cold,0. 1=MCA error reporting is enabled for this error, as indicated by the corresponding bit in MCA::CS::MCA_CTL_CS. This bit is a copy of bit in MCA::CS::MCA_CTL_CS for this error. AccessType: Core::X86::Msrr::HWCR[McStatusWrEn] ? Read-write : Read,Write-0-only,Error-on-write-1.
59	MiscV. Reset: Cold,0. 1=Valid thresholding in MCA::CS::MCA_MISC0_CS. In certain modes, MISC registers are owned by platform firmware and will RAZ when read by non-SMM code. Therefore, it is possible for MiscV=1 and the MISC register to read as all zeros. AccessType: Core::X86::Msrr::HWCR[McStatusWrEn] ? Read-write : Read,Write-0-only,Error-on-write-1.
58	AddrV. Reset: Cold,0. 1=MCA::CS::MCA_ADDR_CS contains address information associated with the error. AccessType: Core::X86::Msrr::HWCR[McStatusWrEn] ? Read-write : Read,Write-0-only,Error-on-write-1.
57	PCC. Reset: Cold,0. 1=Hardware context held by the processor may have been corrupted. Continued operation of the system may have unpredictable results. The error is not recoverable or survivable, and the system should be reinitialized. AccessType: Core::X86::Msrr::HWCR[McStatusWrEn] ? Read-write : Read,Write-0-only,Error-on-write-1.
56	ErrCoreIdVal. Reset: Cold,0. 1=The ErrCoreId field is valid. AccessType: Core::X86::Msrr::HWCR[McStatusWrEn] ? Read-write : Read,Write-0-only,Error-on-write-1.
55	TCC. Reset: Cold,0. 1=Hardware context of the process thread to which the error was reported may have been corrupted. Continued operation of the thread may have unpredictable results. The thread must be terminated. Only meaningful when MCA::CS::MCA_STATUS_CS[PCC]=0. AccessType: Core::X86::Msrr::HWCR[McStatusWrEn] ? Read-write : Read,Write-0-only,Error-on-write-1.
54	RESERV4. Reset: Cold,0. MCA_STATUS Register Reserved bit. AccessType: Core::X86::Msrr::HWCR[McStatusWrEn] ? Read-write : Read,Write-0-only,Error-on-write-1.
53	SyndV. Reset: Cold,0. 1=This error logged information in MCA::CS::MCA_SYND_CS. If MCA::CS::MCA_SYND_CS[ErrorPriority] is the same as the priority of the error in MCA::CS::MCA_STATUS_CS, then the information in MCA::CS::MCA_SYND_CS is associated with the error in MCA::CS::MCA_STATUS_CS. AccessType: Core::X86::Msrr::HWCR[McStatusWrEn] ? Read-write : Read,Write-0-only,Error-on-write-1.
52	Reserved.
51:47	RESERV3. Reset: Cold,00h. MCA_STATUS Register Reserved bits. AccessType: Core::X86::Msrr::HWCR[McStatusWrEn] ? Read-write : Read,Write-0-only,Error-on-write-1.
46	CECC. Reset: Cold,0. 1=The error was a correctable ECC error according to the restrictions of the ECC algorithm. UC indicates whether the error was actually corrected by the processor. AccessType: Core::X86::Msrr::HWCR[McStatusWrEn] ? Read-write : Read,Write-0-only,Error-on-write-1.
45	UECC. Reset: Cold,0. 1=The error was an uncorrectable ECC error according to the restrictions of the ECC algorithm. UC indicates whether the error was actually corrected by the processor. AccessType: Core::X86::Msrr::HWCR[McStatusWrEn] ? Read-write : Read,Write-0-only,Error-on-write-1.
44	Deferred. Reset: Cold,0. 1=A deferred error was created. A deferred error is the result of an uncorrectable data error which did not immediately cause a processor exception; an exception is deferred until the erroneous data is consumed. AccessType: Core::X86::Msrr::HWCR[McStatusWrEn] ? Read-write : Read,Write-0-only,Error-on-write-1.
43	Poison. Reset: Cold,0. 1=The error was the result of attempting to consume poisoned data. AccessType: Core::X86::Msrr::HWCR[McStatusWrEn] ? Read-write : Read,Write-0-only,Error-on-write-1.
42:41	RESERV2. Reset: Cold,0h. MCA_STATUS Register Reserved bits. AccessType: Core::X86::Msrr::HWCR[McStatusWrEn] ? Read-write : Read,Write-0-only,Error-on-write-1.
40	Scrub. Reset: Cold,0. 1=The error was the result of a scrub operation.

	AccessType: Core::X86::Msr::HWCR[McStatusWrEn] ? Read-write : Read,Write-0-only,Error-on-write-1.
39:38	RESERV1. Reset: Cold,0h. MCA_STATUS Register Reserved bits.
	AccessType: Core::X86::Msr::HWCR[McStatusWrEn] ? Read-write : Read,Write-0-only,Error-on-write-1.
37:32	ErrCoreId. Reset: Cold,00h. When ErrCoreIdVal=1 this field indicates which core within the processor is associated with the error; Otherwise this field is reserved.
	AccessType: Core::X86::Msr::HWCR[McStatusWrEn] ? Read-write : Read,Write-0-only,Error-on-write-1.
31:22	RESERV0. Reset: Cold,000h. MCA_STATUS Register Reserved bits.
	AccessType: Core::X86::Msr::HWCR[McStatusWrEn] ? Read-write : Read,Write-0-only,Error-on-write-1.
21:16	ErrorCodeExt. Reset: Cold,00h. Extended Error Code. This field is used to identify the error type for root cause analysis. This field indicates which bit position in MCA::CS::MCA_CTL_CS enables error reporting for the logged error.
	AccessType: Core::X86::Msr::HWCR[McStatusWrEn] ? Read-write : Read,Write-0-only,Error-on-write-1.
15:0	ErrorCode. Reset: Cold,0000h. Error code for this error. See 3.1.3.3 [Error Codes] for details on decoding this field.
	AccessType: Core::X86::Msr::HWCR[McStatusWrEn] ? Read-write : Read,Write-0-only,Error-on-write-1.

Table 60: MCA_STATUS_CS

Error Type	ErrorCode Ext	UC	PCC	TCC	Deferred	Poison	AddrV
FTI_ILL_RE Q	0x0	0	0	0	1	0	1
FTI_ADDR_VIOL	0x1	0	0	0	1	0	1
FTI_SEC_VIOL	0x2	0	0	0	1	0	1
FTI_ILL_RSP	0x3	1	1	1	0	0	0
FTI_RSP_NO_MTCH	0x4	1	1	1	0	0	0
FTI_PAR_ERR	0x5	0	0	0	1	0	1
SDP_PAR_ERR	0x6	0	0	0	1	0	1
ATM_PAR_ERR	0x7	0	0	0	1	0	1
SDP_RSP_NO_MTCH	0x8	1	1	1	0	0	0
SPF_PRT_ERR	0x9	1	1	1	0	0	0
SPF_ECC_ERR	0xa	0	0	0	0	0	1
SDP_UNEXP_RETRY	0xb	1	1	1	0	0	1
CNTR_OVF_L	0xc	1	1	1	0	0	0
CNTR_UNF_L	0xd	1	1	1	0	0	0

MSR0000_044E...MSRC000_2152 [CS Machine Check Address] (MCA::CS::MCA_ADDR_CS)

Reset: Cold,0000_0000_0000_0000h.

MCA::CS::MCA_ADDR_CS stores an address and other information associated with the error in MCA::CS::MCA_STATUS_CS. The register is only meaningful if MCA::CS::MCA_STATUS_CS[Val]=1 and MCA::CS::MCA_STATUS_CS[AddrV]=1.	
_inst[CS[6,4,2,0]]_n[9,6,3,0]_aliasMSRLEGACY; MSR0000_044E	
_inst[CS[7,5,3,1]]_n[10,7,4,1]_aliasMSRLEGACY; MSR0000_0452	
_inst[CCIX[3:0]]_n[11,8,5,2]_aliasMSRLEGACY; MSR0000_0456	
_inst[CS[6,4,2,0]]_n[9,6,3,0]_aliasMSR; MSRC000_2132	
_inst[CS[7,5,3,1]]_n[10,7,4,1]_aliasMSR; MSRC000_2142	
_inst[CCIX[3:0]]_n[11,8,5,2]_aliasMSR; MSRC000_2152	
Bits	Description
63:62	Reserved.
61:56	LSB. Read-write, Volatile. Reset: Cold, 00h. Specifies the least significant valid bit of the address contained in MCA::CS::MCA_ADDR_CS[ErrorAddr]. For example, a value of 0 indicates that MCA::CS::MCA_ADDR_CS[55:0] contains a valid byte address. A value of 6 indicates that MCA::CS::MCA_ADDR_CS[55:6] contains a valid cache line address and that MCA::CS::MCA_ADDR_CS[5:0] are not part of the address and should be ignored by error handling software. A value of 12 indicates that MCA::CS::MCA_ADDR_CS[55:12] contain a valid 4KB memory page and that MCA::CS::MCA_ADDR_CS[11:0] should be ignored by error handling software.
55:0	ErrorAddr. Read-write, Volatile. Reset: Cold, 00_0000_0000_0000h. Unless otherwise specified by an error, contains the address associated with the error logged in MCA::CS::MCA_STATUS_CS. For physical addresses, the most significant bit is given by Core::X86::Cpuid::LongModeInfo[PhysAddrSize].

Table 61: MCA_ADDR_CS

Error Type	Bits	Description
FTI_ILL_REQ	[51:2]	Address
FTI_ADDR_VIOL	[51:2]	Address
FTI_SEC_VIOL	[51:2]	Address
FTI_ILL_RSP	[55:0]	Reserved
FTI_RSP_NO_MTCH	[55:0]	Reserved
FTI_PAR_ERR	[51:2]	Address
SDP_PAR_ERR	[51:2]	Address
ATM_PAR_ERR	[51:2]	Address
SDP_RSP_NO_MTCH	[55:0]	Reserved
SPF_PRT_ERR	[55:0]	Reserved
SPF_ECC_ERR	[51:2]	Address
SDP_UNEXP_RETRY	[51:2]	Address
CNTR_OVFL	[55:0]	Reserved
CNTR_UNFL	[55:0]	Reserved

MSR0000_044F...MSRC000_2153 [CS Machine Check Miscellaneous 0] (MCA::CS::MCA_MISC0_CS)

Log miscellaneous information associated with errors.

_inst[CS[6,4,2,0]]_n[9,6,3,0]_aliasMSRLEGACY; MSR0000_044F	
_inst[CS[7,5,3,1]]_n[10,7,4,1]_aliasMSRLEGACY; MSR0000_0453	
_inst[CCIX[3:0]]_n[11,8,5,2]_aliasMSRLEGACY; MSR0000_0457	
_inst[CS[6,4,2,0]]_n[9,6,3,0]_aliasMSR; MSRC000_2133	
_inst[CS[7,5,3,1]]_n[10,7,4,1]_aliasMSR; MSRC000_2143	
_inst[CCIX[3:0]]_n[11,8,5,2]_aliasMSR; MSRC000_2153	
Bits	Description
63	Valid. Reset: 1. 1=A valid CntP field is present in this register. AccessType: Core::X86::Msrr::HWCR[McStatusWrEn] ? Read-write : Read-only.
62	CntP. Reset: 1. 1=A valid threshold counter is present. AccessType: Core::X86::Msrr::HWCR[McStatusWrEn] ? Read-write : Read-only.

61	Locked. Reset: 0. 1=Writes to this register are ignored. This bit is set by BIOS to indicate that this register is not available for OS use. BIOS should set this bit if ThresholdIntType is set to SMI. AccessType: Core::X86::Msr::HWCR[McStatusWrEn] ? Read-write : Read-only.
60	IntP. Reset: 1. 1=ThresholdIntType can be used to generate interrupts. 0=ThresholdIntType and interrupt generation are not supported. AccessType: (Core::X86::Msr::HWCR[McStatusWrEn] !MCA::CS::MCA_MISC0_CS[Locked]) ? Read-write : Read-only.
59:56	Reserved.
55:52	LvtOffset. Reset: 0h. One per die. For error thresholding interrupts, specifies the address of the LVT entry in the APIC registers as follows: LVT address = (LvtOffset shifted left 4 bits) + 500h (see Core::X86::Apic::ExtendedInterruptLvtEntries). AccessType: (Core::X86::Msr::HWCR[McStatusWrEn] !MCA::CS::MCA_MISC0_CS[Locked]) ? Read-write : Read-only.
51	CntEn. Reset: 0. 1=Count thresholding errors. AccessType: (Core::X86::Msr::HWCR[McStatusWrEn] !MCA::CS::MCA_MISC0_CS[Locked]) ? Read-write : Read-only.
50:49	ThresholdIntType. Reset: Cold,0h. Specifies the type of interrupt signaled when Ovrflw is set and IntP==1. 00b = No interrupt. 01b = APIC based interrupt (see Core::X86::Msr::McaIntrCfg[ThresholdLvtOffset]). 10b = SMI trigger event. 11b = Reserved. AccessType: (Core::X86::Msr::HWCR[McStatusWrEn] !MCA::CS::MCA_MISC0_CS[Locked]) ? Read-write : Read-only.
48	Ovrflw. Reset: Cold,0. Set by hardware when ErrCnt transitions from FFEh to FFFh. When this field is set, ErrCnt no longer increments. When this bit is set, the interrupt selected by the ThresholdIntType field is generated. AccessType: (Core::X86::Msr::HWCR[McStatusWrEn] !MCA::CS::MCA_MISC0_CS[Locked]) ? Read-write : Read-only.
47:44	Reserved.
43:32	ErrCnt. Reset: Cold,000h. This is written by software to set the starting value of the error counter. This is incremented by hardware when errors are logged. When this counter overflows, it stays at FFFh (no rollover). The threshold value, written by software, is (FFFh - the desired error count (the number of errors necessary in order for an interrupt to be taken)); the desired error count of 0 (a write value of FFFh) is not supported. AccessType: (Core::X86::Msr::HWCR[McStatusWrEn] !MCA::CS::MCA_MISC0_CS[Locked]) ? Read-write : Read-only.
31:24	BlkPtr. Read-write. Reset: 00h. 00h=Extended MISC MSR block is not valid. 01h=Extended MSR block is valid.
23:0	Reserved.

MSRC000_21[3...5]4 [CS Machine Check Configuration] (MCA::CS::MCA_CONFIG_CS)

Reset: 0000_0000_0000_0025h.

Controls configuration of the associated machine check bank.

_inst[CS[6,4,2,0]]_n[9,6,3,0]_aliasMSR; MSRC000_2134

_inst[CS[7,5,3,1]]_n[10,7,4,1]_aliasMSR; MSRC000_2144

_inst[CCIX[3:0]]_n[11,8,5,2]_aliasMSR; MSRC000_2154

Bits	Description
63:39	Reserved.
38:37	DeferredIntType. Read-write. Reset: 0h. Specifies the type of interrupt signaled when a deferred error is logged. 00b = No interrupt. 01b = APIC based interrupt (see Core::X86::Msr::McaIntrCfg[DeferredLvtOffset]). 10b = SMI trigger event. 11b = Reserved.
36:35	Reserved.
34	LogDeferredInMcaStat. Read-write. Reset: 0. Init: BIOS,1. 1=Log deferred errors in MCA::CS::MCA_STATUS_CS and MCA::CS::MCA_ADDR_CS in addition to MCA::CS::MCA_DESTAT_CS and MCA::CS::MCA_DEADDR_CS. 0=Only log deferred errors in MCA::CS::MCA_DESTAT_CS and

	MCA::CS::MCA_DEADDR_CS. This bit does not affect logging of deferred errors in MCA::CS::MCA_SYND_CS, MCA::CS::MCA_MISC0_CS.
33	Reserved.
32	McaXEnable . Read-write. Reset: 0. Init: BIOS,1. Check: 1. 1=Software has acknowledged support for the MCAX feature set. 0=Software has not acknowledged support for the MCAX feature set. All uncorrected and fatal errors will cause an ErrorEvent packet to be generated. Deferred error interrupts are configured via Core::X86::Msrr::McaIntrCfg.
31:6	Reserved.
5	DeferredIntTypeSupported . Read-only. Reset: 1. 1=MCA::CS::MCA_CONFIG_CS[DeferredIntType] controls the type of interrupt generated on a deferred error. Deferred errors are supported in this bank only if MCA::CS::MCA_CONFIG_CS[DeferredErrorLoggingSupported]=1.
4:3	Reserved.
2	DeferredErrorLoggingSupported . Read-only. Reset: 1. 1=Deferred errors are supported in this MCA bank, and MCA::CS::MCA_CONFIG_CS[LogDeferredInMcaStat] controls the logging behavior of these errors. MCA::CS::MCA_DESTAT_CS and MCA::CS::MCA_DEADDR_CS are supported in this MCA bank. 0=Deferred errors are not supported in this bank.
1	Reserved.
0	McaX . Read-only. Reset: 1. 1=This bank provides Machine Check Architecture Extensions. Up to 4 additional MISC registers (MISC1-MISC4) are supported. MCA::CS::MCA_MISC0_CS[BlkPtr] indicates the presence of the additional MISC registers, but is not used to determine their MSR numbers. Deferred error interrupt type is specifiable by MCA bank. MCA::CS::MCA_STATUS_CS[TCC] is present.

MSRC000_21[3...5]5 [CS IP Identification] (MCA::CS::MCA_IPID_CS)

Reset: 0000_002E_0000_0000h.

The MCA::CS::MCA_IPID_CS register is used by software to determine what IP type and revision is associated with the MCA bank.

_inst[CS[6,4,2,0]]_n[9,6,3,0]_aliasMSR; MSRC000_2135

_inst[CS[7,5,3,1]]_n[10,7,4,1]_aliasMSR; MSRC000_2145

_inst[CCIX[3:0]]_n[11,8,5,2]_aliasMSR; MSRC000_2155

Bits	Description
63:48	McaType . Read-only. Reset: 0000h. The McaType of the MCA bank within this IP.
47:44	Reserved.
43:32	HardwareID . Read-only. Reset: 02Eh. The Hardware ID of the IP associated with this MCA bank.
31:0	InstanceId . Read-write. Reset: 0000_0000h. The instance ID of this IP. This is initialized to a unique ID per instance of this register. Init: _instCCIX0_n2_aliasMSR: 0000_0800h Init: _instCCIX1_n5_aliasMSR: 0000_0900h Init: _instCCIX2_n8_aliasMSR: 0000_0A00h Init: _instCCIX3_n11_aliasMSR: 0000_0B00h Init: _instCS0_n0_aliasMSR: 0000_0000h Init: _instCS1_n1_aliasMSR: 0000_0100h Init: _instCS2_n3_aliasMSR: 0000_0200h Init: _instCS3_n4_aliasMSR: 0000_0300h Init: _instCS4_n6_aliasMSR: 0000_0400h Init: _instCS5_n7_aliasMSR: 0000_0500h Init: _instCS6_n9_aliasMSR: 0000_0600h Init: _instCS7_n10_aliasMSR: 0000_0700h

MSRC000_21[3...5]6 [CS Machine Check Syndrome] (MCA::CS::MCA_SYND_CS)

Read-write, Volatile. Reset: Cold, 0000_0000_0000_0000h.

Logs physical location information associated with error in MCA::CS::MCA_STATUS_CS Thread 0

_inst[CS[6,4,2,0]]_n[9,6,3,0]_aliasMSR; MSRC000_2136

_inst[CS[7,5,3,1]]_n[10,7,4,1]_aliasMSR; MSRC000_2146

_inst[CCIX[3:0]]_n[11,8,5,2]_aliasMSR; MSRC000_2156

Bits	Description
63:48	Reserved.

47:32	Syndrome. Read-write, Volatile. Reset: Cold, 0000h. Contains the syndrome, if any, associated with the error logged in MCA::CS::MCA_STATUS_CS. The low-order bit of the syndrome is stored in bit 0, and the syndrome has a length specified by MCA::CS::MCA_SYND_CS[Length]. The Syndrome field is only valid when MCA::CS::MCA_SYND_CS[Length] is not 0.
31:27	Reserved.
26:24	ErrorPriority. Read-write, Volatile. Reset: Cold, 0h. Encodes the priority of the error logged in MCA::CS::MCA_SYND_CS. 3'b000 = No error; 3'b001 = Reserved; 3'b010 = Corrected Error; 3'b011 = Deferred Error; 3'b100 = Uncorrected Error; 3'b101 = Fatal Error; all others reserved.
23:18	Length. Read-write, Volatile. Reset: Cold, 00h. Specifies the length in bits of the syndrome contained in MCA::CS::MCA_SYND_CS[Syndrome]. A value of 0 indicates that there is no valid syndrome in MCA::CS::MCA_SYND_CS. For example, a syndrome length of 9 means that MCA::CS::MCA_SYND_CS[Syndrome] bits [8:0] contains a valid syndrome.
17:0	ErrorInformation. Read-write, Volatile. Reset: Cold, 0_0000h. Contains error-specific information about the location of the error. Decoding is available in Table 62 [MCA_SYND_CS].

Table 62: MCA_SYND_CS

Error Type	Bits	Description
FTI_ILL_REQ	[17:0]	
FTI_ADDR_VIOL	[17:0]	
FTI_SEC_VIOL	[17:0]	
FTI_ILL_RSP	[17:0]	
FTI_RSP_NO_MTCH	[17:0]	
FTI_PAR_ERR	[5:0]	
SDP_PAR_ERR	[5:0]	
ATM_PAR_ERR	[5:0]	
SDP_RSP_NO_MTCH	[6:0]	
SPF_PRT_ERR	[17:0]	
SPF_ECC_ERR	[17:0]	
SDP_UNEXP_RETRY	[5:0]	
CNTR_OVFL	[17:0]	
CNTR_UNFL	[17:0]	

MSRC000_21[3...5]8 [CS Machine Check Deferred Error Status] (MCA::CS::MCA_DESTAT_CS)

Read-write, Volatile. Reset: Cold, 0000_0000_0000_0000h.	
Holds status information for the first deferred error seen in this bank.	
_inst[CS[6,4,2,0]]_n[9,6,3,0]_aliasMSR; MSRC000_2138	
_inst[CS[7,5,3,1]]_n[10,7,4,1]_aliasMSR; MSRC000_2148	
_inst[CCIX[3:0]]_n[11,8,5,2]_aliasMSR; MSRC000_2158	
Bits	Description
63	Val. Read-write, Volatile. Reset: Cold, 0. 1=A valid error has been detected (whether it is enabled or not).
62	Overflow. Read-write, Volatile. Reset: Cold, 0. 1=An error was detected while the valid bit (Val) was set; at least one error was not logged. Overflow is set independently of whether the existing error is overwritten. (See the section on overwrite priorities.)
61:59	Reserved.
58	AddrV. Read-write, Volatile. Reset: Cold, 0. 1=MCA::CS::MCA_DEADDR_CS contains address information associated with the error.
57:54	Reserved.
53	SyndV. Read-write, Volatile. Reset: Cold, 0. 1=This error logged information in MCA::CS::MCA_SYND_CS. If MCA::CS::MCA_SYND_CS[ErrorPriority] is the same as the priority of the error in MCA::CS::MCA_STATUS_CS, then the information in MCA::CS::MCA_SYND_CS is associated with the error

	in MCA::CS::MCA_DESTAT_CS.
52:45	Reserved.
44	Deferred. Read-write, Volatile. Reset: Cold, 0. 1=A deferred error was created. A deferred error is the result of an uncorrectable data error which did not immediately cause a processor exception; poison is created and an exception is deferred until the poison data is consumed.
43:0	Reserved.

MSRC000_21[3...5]9 [CS Deferred Error Address] (MCA::CS::MCA_DEADDR_CS)

Reset: Cold, 0000_0000_0000_0000h.

The MCA::CS::MCA_DEADDR_CS register stores the address associated with the error in MCA::CS::MCA_DESTAT_CS. The register is only meaningful if MCA::CS::MCA_DESTAT_CS[Val]=1 and MCA::CS::MCA_DESTAT_CS[AddrV]=1. The lowest valid bit of the address is defined by MCA::CS::MCA_DEADDR_CS[LSB].

_inst[CS[6,4,2,0]]_n[9,6,3,0]_aliasMSR; MSRC000_2139

_inst[CS[7,5,3,1]]_n[10,7,4,1]_aliasMSR; MSRC000_2149

_inst[CCIX[3:0]]_n[11,8,5,2]_aliasMSR; MSRC000_2159

Bits	Description
63:62	Reserved.
61:56	LSB. Read-write, Volatile. Reset: Cold, 00h. Specifies the least significant valid bit of the address contained in MCA::CS::MCA_DEADDR_CS[ErrorAddr]. For example, a value of 0 indicates that MCA::CS::MCA_DEADDR_CS[55:0] contains a valid byte address. A value of 6 indicates that MCA::CS::MCA_DEADDR_CS[55:6] contains a valid cache line address and that MCA::CS::MCA_DEADDR_CS[5:0] are not part of the address and should be ignored by error handling software. A value of 12 indicates that MCA::CS::MCA_DEADDR_CS[55:12] contain a valid 4KB memory page and that MCA::CS::MCA_DEADDR_CS[11:0] should be ignored by error handling software.
55:0	ErrorAddr. Read-write, Volatile. Reset: Cold, 00_0000_0000_0000h. Contains the address, if any, associated with the error logged in MCA::CS::MCA_DESTAT_CS. The lowest-order valid bit of the address is specified in MCA::CS::MCA_DEADDR_CS[LSB].

MSRC001_041[3...5] [CS Machine Check Control Mask] (MCA::CS::MCA_CTL_MASK_CS)

Read-write. Reset: 0000_0000_0000_0000h.

Inhibit detection of an error source.

_inst[CS[6,4,2,0]]_n[9,6,3,0]_aliasMSR; MSRC001_0413

_inst[CS[7,5,3,1]]_n[10,7,4,1]_aliasMSR; MSRC001_0414

_inst[CCIX[3:0]]_n[11,8,5,2]_aliasMSR; MSRC001_0415

Bits	Description
63:14	Reserved.
13	CNTR_UNFL. Read-write. Reset: 0. Counter underflow error.
12	CNTR_OVFL. Read-write. Reset: 0. Counter overflow error.
11	SDP_UNEXP_RETRY. Read-write. Reset: 0. SDP read response had an unexpected RETRY error.
10	SPF_ECC_ERR. Read-write. Reset: 0. Probe Filter ECC Error: An ECC error occurred on a probe filter access.
9	SPF_PRT_ERR. Read-write. Reset: 0. Probe Filter Protocol Error: Indicates a Cache Coherence Issue.
8	SDP_RSP_NO_MTCH. Read-write. Reset: 0. SDP read response had no match in the CS queue.
7	ATM_PAR_ERR. Read-write. Reset: 0. Atomic Request Parity Error: Parity error on read of an atomic transaction.
6	SDP_PAR_ERR. Read-write. Reset: 0. Read Response Parity Error: Parity error on incoming read response data.
5	FTI_PAR_ERR. Read-write. Reset: 0. Request or Probe Parity Error: Parity error on incoming request or probe response data.
4	FTI_RSP_NO_MTCH. Read-write. Reset: 0. Unexpected Response: A response was received from the transport layer which does not match any request.
3	FTI_ILL_RSP. Read-write. Reset: 0. Illegal Response: An illegal response was received from the transport layer.
2	FTI_SEC_VIOL. Read-write. Reset: 0. Security Violation: A security violation was received from the transport

	layer.
1	FTI_ADDR_VIOL. Read-write. Reset: 0. Address Violation: An address violation was received from the transport layer.
0	FTI_ILL_REQ. Read-write. Reset: 0. Illegal Request: An illegal request was received from the transport layer.

3.2.5.9 PIE

MSR0000_046C...MSRC000_21B0 [PIE Machine Check Control] (MCA::PIE::MCA_CTL_PIE)

Read-write. Reset: 0000_0000_0000_0000h.	
0=Disables error reporting for the corresponding error. 1=Enables error reporting via machine check exception for the corresponding error. The MCA::PIE::MCA_CTL_PIE register must be enabled by the corresponding enable bit in Core::X86::Msr::MCG_CTL. Does not affect error detection, correction, or logging.	
_instPIE0_n0_aliasMSRLEGACY; MSR0000_046C	
_instPIE0_n0_aliasMSR; MSRC000_21B0	
Bits	Description
63:5	Reserved.
4	DEF. Read-write. Reset: 0. A deferred error was detected in the DF.
3	FTI_DAT_STAT. Read-write. Reset: 0. Poison data consumption: Poison data was received by PIE..
2	GMI. Read-write. Reset: 0. Link Error: An error occurred on a GMI or xGMI link.
1	CSW. Read-write. Reset: 0. Register security violation: A security violation was detected on an access to an internal PIE register.
0	HW_ASSERT. Read-write. Reset: 0. Hardware Assert: A hardware assert was detected.

MSR0000_046D...MSRC000_21B1 [PIE Machine Check Status] (MCA::PIE::MCA_STATUS_PIE)

Reset: Cold,0000_0000_0000_0000h.	
Logs information associated with errors.	
_instPIE0_n0_aliasMSRLEGACY; MSR0000_046D	
_instPIE0_n0_aliasMSR; MSRC000_21B1	
Bits	Description
63	Val. Reset: Cold,0. 1=A valid error has been detected. This bit should be cleared by software after the register has been read. AccessType: Core::X86::Msr::HWCR[McStatusWrEn] ? Read-write : Read,Write-0-only,Error-on-write-1.
62	Overflow. Reset: Cold,0. 1=An error was detected while the valid bit (Val) was set; at least one error was not logged. Overflow is set independently of whether the existing error is overwritten. See 3.1.3 [Machine Check Errors]. AccessType: Core::X86::Msr::HWCR[McStatusWrEn] ? Read-write : Read,Write-0-only,Error-on-write-1.
61	UC. Reset: Cold,0. 1=The error was not corrected by hardware. AccessType: Core::X86::Msr::HWCR[McStatusWrEn] ? Read-write : Read,Write-0-only,Error-on-write-1.
60	En. Reset: Cold,0. 1=MCA error reporting is enabled for this error, as indicated by the corresponding bit in MCA::PIE::MCA_CTL_PIE. This bit is a copy of bit in MCA::PIE::MCA_CTL_PIE for this error. AccessType: Core::X86::Msr::HWCR[McStatusWrEn] ? Read-write : Read,Write-0-only,Error-on-write-1.
59	MiscV. Reset: Cold,0. 1=Valid thresholding in MCA::PIE::MCA_MISC0_PIE. In certain modes, MISC registers are owned by platform firmware and will RAZ when read by non-SMM code. Therefore, it is possible for MiscV=1 and the MISC register to read as all zeros. AccessType: Core::X86::Msr::HWCR[McStatusWrEn] ? Read-write : Read,Write-0-only,Error-on-write-1.
58	AddrV. Reset: Cold,0. 1=MCA::PIE::MCA_ADDR_PIE contains address information associated with the error. AccessType: Core::X86::Msr::HWCR[McStatusWrEn] ? Read-write : Read,Write-0-only,Error-on-write-1.
57	PCC. Reset: Cold,0. 1=Hardware context held by the processor may have been corrupted. Continued operation of the system may have unpredictable results. The error is not recoverable or survivable, and the system should be reinitialized.

	AccessType: Core::X86::Msrr::HWCR[McStatusWrEn] ? Read-write : Read,Write-0-only,Error-on-write-1.
56	ErrCoreIdVal. Reset: Cold,0. 1=The ErrCoreId field is valid.
	AccessType: Core::X86::Msrr::HWCR[McStatusWrEn] ? Read-write : Read,Write-0-only,Error-on-write-1.
55	TCC. Reset: Cold,0. 1=Hardware context of the process thread to which the error was reported may have been corrupted. Continued operation of the thread may have unpredictable results. The thread must be terminated. Only meaningful when MCA::PIE::MCA_STATUS_PIE[PCC]=0.
	AccessType: Core::X86::Msrr::HWCR[McStatusWrEn] ? Read-write : Read,Write-0-only,Error-on-write-1.
54	RESERV4. Reset: Cold,0. MCA_STATUS Register Reserved bit.
	AccessType: Core::X86::Msrr::HWCR[McStatusWrEn] ? Read-write : Read,Write-0-only,Error-on-write-1.
53	SyndV. Reset: Cold,0. 1=This error logged information in MCA::PIE::MCA_SYND_PIE. If MCA::PIE::MCA_SYND_PIE[ErrorPriority] is the same as the priority of the error in MCA::PIE::MCA_STATUS_PIE, then the information in MCA::PIE::MCA_SYND_PIE is associated with the error in MCA::PIE::MCA_STATUS_PIE.
	AccessType: Core::X86::Msrr::HWCR[McStatusWrEn] ? Read-write : Read,Write-0-only,Error-on-write-1.
52	Reserved.
51:47	RESERV3. Reset: Cold,00h. MCA_STATUS Register Reserved bits.
	AccessType: Core::X86::Msrr::HWCR[McStatusWrEn] ? Read-write : Read,Write-0-only,Error-on-write-1.
46	CECC. Reset: Cold,0. 1=The error was a correctable ECC error according to the restrictions of the ECC algorithm. UC indicates whether the error was actually corrected by the processor.
	AccessType: Core::X86::Msrr::HWCR[McStatusWrEn] ? Read-write : Read,Write-0-only,Error-on-write-1.
45	UECC. Reset: Cold,0. 1=The error was an uncorrectable ECC error according to the restrictions of the ECC algorithm. UC indicates whether the error was actually corrected by the processor.
	AccessType: Core::X86::Msrr::HWCR[McStatusWrEn] ? Read-write : Read,Write-0-only,Error-on-write-1.
44	Deferred. Reset: Cold,0. 1=A deferred error was created. A deferred error is the result of an uncorrectable data error which did not immediately cause a processor exception; an exception is deferred until the erroneous data is consumed.
	AccessType: Core::X86::Msrr::HWCR[McStatusWrEn] ? Read-write : Read,Write-0-only,Error-on-write-1.
43	Poison. Reset: Cold,0. 1=The error was the result of attempting to consume poisoned data.
	AccessType: Core::X86::Msrr::HWCR[McStatusWrEn] ? Read-write : Read,Write-0-only,Error-on-write-1.
42:41	RESERV2. Reset: Cold,0h. MCA_STATUS Register Reserved bits.
	AccessType: Core::X86::Msrr::HWCR[McStatusWrEn] ? Read-write : Read,Write-0-only,Error-on-write-1.
40	Scrub. Reset: Cold,0. 1=The error was the result of a scrub operation.
	AccessType: Core::X86::Msrr::HWCR[McStatusWrEn] ? Read-write : Read,Write-0-only,Error-on-write-1.
39:38	RESERV1. Reset: Cold,0h. MCA_STATUS Register Reserved bits.
	AccessType: Core::X86::Msrr::HWCR[McStatusWrEn] ? Read-write : Read,Write-0-only,Error-on-write-1.
37:32	ErrCoreId. Reset: Cold,00h. When ErrCoreIdVal=1 this field indicates which core within the processor is associated with the error; Otherwise this field is reserved.
	AccessType: Core::X86::Msrr::HWCR[McStatusWrEn] ? Read-write : Read,Write-0-only,Error-on-write-1.
31:22	RESERV0. Reset: Cold,000h. MCA_STATUS Register Reserved bits.
	AccessType: Core::X86::Msrr::HWCR[McStatusWrEn] ? Read-write : Read,Write-0-only,Error-on-write-1.
21:16	ErrorCodeExt. Reset: Cold,00h. Extended Error Code. This field is used to identify the error type for root cause analysis. This field indicates which bit position in MCA::PIE::MCA_CTL_PIE enables error reporting for the logged error.
	AccessType: Core::X86::Msrr::HWCR[McStatusWrEn] ? Read-write : Read,Write-0-only,Error-on-write-1.
15:0	ErrorCode. Reset: Cold,0000h. Error code for this error. See 3.1.3.3 [Error Codes] for details on decoding this field.
	AccessType: Core::X86::Msrr::HWCR[McStatusWrEn] ? Read-write : Read,Write-0-only,Error-on-write-1.

Table 63: MCA_STATUS_PIE

Error Type	ErrorCode Ext	UC	PCC	TCC	Deferred	Poison	AddrV
HW_ASSERT	0x0	1	1	1	0	0	0
CSW	0x1	0	0	0	1	0	0
GMI	0x2	0/1	0/1	0/1	0	0	0
FTI_DAT_STAT	0x3	1	1	1	0	0	0
DEF	0x4	0	0	0	1	0	0

MSR0000_046E...MSRC000_21B2 [PIE Machine Check Address] (MCA::PIE::MCA_ADDR_PIE)

Read-only. Reset: Cold,0000_0000_0000_0000h.

MCA::PIE::MCA_ADDR_PIE stores an address and other information associated with the error in MCA::PIE::MCA_STATUS_PIE. The register is only meaningful if MCA::PIE::MCA_STATUS_PIE[Val]=1 and MCA::PIE::MCA_STATUS_PIE[AddrV]=1.

_instPIE0_n0_aliasMSRLEGACY; MSR0000_046E

_instPIE0_n0_aliasMSR; MSRC000_21B2

Bits	Description
63:62	Reserved.
61:56	LSB. Read-only. Reset: Cold,00h. Specifies the least significant valid bit of the address contained in MCA::PIE::MCA_ADDR_PIE[ErrorAddr]. For example, a value of 0 indicates that MCA::PIE::MCA_ADDR_PIE[55:0] contains a valid byte address. A value of 6 indicates that MCA::PIE::MCA_ADDR_PIE[55:6] contains a valid cache line address and that MCA::PIE::MCA_ADDR_PIE[5:0] are not part of the address and should be ignored by error handling software. A value of 12 indicates that MCA::PIE::MCA_ADDR_PIE[55:12] contain a valid 4KB memory page and that MCA::PIE::MCA_ADDR_PIE[11:0] should be ignored by error handling software.
55:0	ErrorAddr. Read-only. Reset: Cold,00_0000_0000_0000h. Contains the address, if any, associated with the error logged in MCA::PIE::MCA_STATUS_PIE.

Table 64: MCA_ADDR_PIE

Error Type	Bits	Description
HW_ASSERT	[55:0]	Reserved
CSW	[55:0]	Reserved
GMI	[55:0]	Reserved
FTI_DAT_STAT	[55:0]	Reserved
DEF	[55:0]	Reserved

MSR0000_046F...MSRC000_21B3 [PIE Machine Check Miscellaneous 0] (MCA::PIE::MCA_MISC0_PIE)

Log miscellaneous information associated with errors.

_instPIE0_n0_aliasMSRLEGACY; MSR0000_046F

_instPIE0_n0_aliasMSR; MSRC000_21B3

Bits	Description
63	Valid. Reset: 1. 1=A valid CntP field is present in this register. AccessType: Core::X86::Msrr::HWCR[McStatusWrEn] ? Read-write : Read-only.
62	CntP. Reset: 1. 1=A valid threshold counter is present. AccessType: Core::X86::Msrr::HWCR[McStatusWrEn] ? Read-write : Read-only.
61	Locked. Reset: 0. 1=Writes to this register are ignored. This bit is set by BIOS to indicate that this register is not available for OS use. BIOS should set this bit if ThresholdIntType is set to SMI. AccessType: Core::X86::Msrr::HWCR[McStatusWrEn] ? Read-write : Read-only.
60	IntP. Reset: 1. 1=ThresholdIntType can be used to generate interrupts. 0=ThresholdIntType and interrupt generation are not supported.

	AccessType: (Core::X86::Msr::HWCR[McStatusWrEn] !MCA::PIE::MCA_MISC0_PIE[Locked]) ? Read-write : Read-only.
59:56	Reserved.
55:52	LvtOffset . Reset: 0h. One per die. For error thresholding interrupts, specifies the address of the LVT entry in the APIC registers as follows: LVT address = (LvtOffset shifted left 4 bits) + 500h (see Core::X86::Apic::ExtendedInterruptLvtEntries).
	AccessType: (Core::X86::Msr::HWCR[McStatusWrEn] !MCA::PIE::MCA_MISC0_PIE[Locked]) ? Read-write : Read-only.
51	CntEn . Reset: 0. 1=Count thresholding errors.
	AccessType: (Core::X86::Msr::HWCR[McStatusWrEn] !MCA::PIE::MCA_MISC0_PIE[Locked]) ? Read-write : Read-only.
50:49	ThresholdIntType . Reset: Cold,0h. Specifies the type of interrupt signaled when Ovrflw is set and IntP==1. 00b = No interrupt. 01b = APIC based interrupt (see Core::X86::Msr::McaIntrCfg[ThresholdLvtOffset]). 10b = SMI trigger event. 11b = Reserved.
	AccessType: (Core::X86::Msr::HWCR[McStatusWrEn] !MCA::PIE::MCA_MISC0_PIE[Locked]) ? Read-write : Read-only.
48	Ovrflw . Reset: Cold,0. Set by hardware when ErrCnt transitions from FFEh to FFFh. When this field is set, ErrCnt no longer increments. When this bit is set, the interrupt selected by the ThresholdIntType field is generated.
	AccessType: (Core::X86::Msr::HWCR[McStatusWrEn] !MCA::PIE::MCA_MISC0_PIE[Locked]) ? Read-write : Read-only.
47:44	Reserved.
43:32	ErrCnt . Reset: Cold,000h. This is written by software to set the starting value of the error counter. This is incremented by hardware when errors are logged. When this counter overflows, it stays at FFFh (no rollover). The threshold value, written by software, is (FFFh - the desired error count (the number of errors necessary in order for an interrupt to be taken)); the desired error count of 0 (a write value of FFFh) is not supported.
	AccessType: (Core::X86::Msr::HWCR[McStatusWrEn] !MCA::PIE::MCA_MISC0_PIE[Locked]) ? Read-write : Read-only.
31:24	BlkPtr . Read-write. Reset: 00h. 00h=Extended MISC MSR block is not valid. 01h=Extended MSR block is valid.
23:0	Reserved.

MSRC000_21B4 [PIE Machine Check Configuration] (MCA::PIE::MCA_CONFIG_PIE)

Reset: 0000_0002_0000_0025h.

Controls configuration of the associated machine check bank.

_instPIE0_n0_aliasMSR; MSRC000_21B4

Bits	Description
63:39	Reserved.
38:37	DeferredIntType . Read-write. Reset: 0h. Specifies the type of interrupt signaled when a deferred error is logged. 00b = No interrupt. 01b = APIC based interrupt (see Core::X86::Msr::McaIntrCfg[DeferredLvtOffset]). 10b = SMI trigger event. 11b = Reserved.
36:35	Reserved.
34	LogDeferredInMcaStat . Read-write. Reset: 0. Init: BIOS,1. 1=Log deferred errors in MCA::PIE::MCA_STATUS_PIE and MCA::PIE::MCA_ADDR_PIE in addition to MCA::PIE::MCA_DESTAT_PIE and MCA::PIE::MCA_DEADDR_PIE. 0=Only log deferred errors in MCA::PIE::MCA_DESTAT_PIE and MCA::PIE::MCA_DEADDR_PIE. This bit does not affect logging of deferred errors in MCA::PIE::MCA_SYND_PIE, MCA::PIE::MCA_MISC0_PIE.
33	Reserved.
32	McaXEnable . Read-write. Reset: 0. Init: BIOS,1. Check: 1. 1=Software has acknowledged support for the MCAX feature set. 0=Software has not acknowledged support for the MCAX feature set. All uncorrected and fatal errors will cause an ErrorEvent packet to be generated. Deferred error interrupts are configured via Core::X86::Msr::McaIntrCfg.

31:6	Reserved.
5	DeferredIntTypeSupported. Read-only. Reset: 1. 1=MCA::PIE::MCA_CONFIG_PIE[DeferredIntType] controls the type of interrupt generated on a deferred error. Deferred errors are supported in this bank only if MCA::PIE::MCA_CONFIG_PIE[DeferredErrorLoggingSupported]=1.
4:3	Reserved.
2	DeferredErrorLoggingSupported. Read-only. Reset: 1. 1=Deferred errors are supported in this MCA bank, and MCA::PIE::MCA_CONFIG_PIE[LogDeferredInMcaStat] controls the logging behavior of these errors. MCA::PIE::MCA_DESTAT_PIE and MCA::PIE::MCA_DEADDR_PIE are supported in this MCA bank. 0=Deferred errors are not supported in this bank.
1	Reserved.
0	McaX. Read-only. Reset: 1. 1=This bank provides Machine Check Architecture Extensions. Up to 4 additional MISC registers (MISC1-MISC4) are supported. MCA::PIE::MCA_MISC0_PIE[BlkPtr] indicates the presence of the additional MISC registers, but is not used to determine their MSR numbers. Deferred error interrupt type is specifiable by MCA bank. MCA::PIE::MCA_STATUS_PIE[TCC] is present.

MSRC000_21B5 [PIE IP Identification] (MCA::PIE::MCA_IPID_PIE)

Reset: 0001_002E_0000_0000h.

The MCA::PIE::MCA_IPID_PIE register is used by software to determine what IP type and revision is associated with the MCA bank.

_instPIE0_n0_aliasMSR; MSRC000_21B5

Bits	Description
63:48	McaType. Read-only. Reset: 0001h. The McaType of the MCA bank within this IP.
47:44	Reserved.
43:32	HardwareID. Read-only. Reset: 02Eh. The Hardware ID of the IP associated with this MCA bank.
31:0	InstanceId. Read-write. Reset: 0000_0000h. Init: 0000_0000h. The instance ID of this IP. This is initialized to a unique ID per instance of this register.

MSRC000_21B6 [PIE Machine Check Syndrome] (MCA::PIE::MCA_SYND_PIE)

Read-write, Volatile. Reset: Cold, 0000_0000_0000_0000h.

Logs physical location information associated with error in MCA::PIE::MCA_STATUS_PIE Thread 0

_instPIE0_n0_aliasMSR; MSRC000_21B6

Bits	Description
63:33	Reserved.
32	Syndrome. Read-write, Volatile. Reset: Cold, 0. Contains the syndrome, if any, associated with the error logged in MCA::PIE::MCA_STATUS_PIE. The low-order bit of the syndrome is stored in bit 0, and the syndrome has a length specified by MCA::PIE::MCA_SYND_PIE[Length]. The Syndrome field is only valid when MCA::PIE::MCA_SYND_PIE[Length] is not 0.
31:27	Reserved.
26:24	ErrorPriority. Read-write, Volatile. Reset: Cold, 0h. Encodes the priority of the error logged in MCA::PIE::MCA_SYND_PIE. 3'b000 = No error; 3'b001 = Reserved; 3'b010 = Corrected Error; 3'b011 = Deferred Error; 3'b100 = Uncorrected Error; 3'b101 = Fatal Error; all others reserved.
23:18	Length. Read-write, Volatile. Reset: Cold, 00h. Specifies the length in bits of the syndrome contained in MCA::PIE::MCA_SYND_PIE[Syndrome]. A value of 0 indicates that there is no valid syndrome in MCA::PIE::MCA_SYND_PIE. For example, a syndrome length of 9 means that MCA::PIE::MCA_SYND_PIE[Syndrome] bits [8:0] contains a valid syndrome.
17:0	ErrorInformation. Read-write, Volatile. Reset: Cold, 0_0000h. Contains error-specific information about the location of the error. Decoding is available in Table 65 [MCA_SYND_PIE].

Table 65: MCA_SYND_PIE

Error Type	Bits	Description
HW_ASSERT	[17:0]	Reserved

CSW	[17:0]	
GMI	[17:0]	
FTI_DAT_STAT	[3:0]	
DEF	[17:0]	Reserved

MSRC000_21B8 [PIE Machine Check Deferred Error Status] (MCA::PIE::MCA_DESTAT_PIE)

Read-write, Volatile. Reset: Cold, 0000_0000_0000_0000h.

Holds status information for the first deferred error seen in this bank.

_instPIE0_n0_aliasMSR; MSRC000_21B8

Bits	Description
63	Val. Read-write, Volatile. Reset: Cold, 0. 1=A valid error has been detected (whether it is enabled or not).
62	Overflow. Read-write, Volatile. Reset: Cold, 0. 1=An error was detected while the valid bit (Val) was set; at least one error was not logged. Overflow is set independently of whether the existing error is overwritten. (See the section on overwrite priorities.)
61:59	Reserved.
58	AddrV. Read-write, Volatile. Reset: Cold, 0. 1=MCA::PIE::MCA_DEADDR_PIE contains address information associated with the error.
57:54	Reserved.
53	SyndV. Read-write, Volatile. Reset: Cold, 0. 1=This error logged information in MCA::PIE::MCA_SYND_PIE. If MCA::PIE::MCA_SYND_PIE[ErrorPriority] is the same as the priority of the error in MCA::PIE::MCA_STATUS_PIE, then the information in MCA::PIE::MCA_SYND_PIE is associated with the error in MCA::PIE::MCA_DESTAT_PIE.
52:45	Reserved.
44	Deferred. Read-write, Volatile. Reset: Cold, 0. 1=A deferred error was created. A deferred error is the result of an uncorrectable data error which did not immediately cause a processor exception; poison is created and an exception is deferred until the poison data is consumed.
43:0	Reserved.

MSRC000_21B9 [PIE Deferred Error Address] (MCA::PIE::MCA_DEADDR_PIE)

Reset: Cold, 0000_0000_0000_0000h.

The MCA::PIE::MCA_DEADDR_PIE register stores the address associated with the error in MCA::PIE::MCA_DESTAT_PIE. The register is only meaningful if MCA::PIE::MCA_DESTAT_PIE[Val]=1 and MCA::PIE::MCA_DESTAT_PIE[AddrV]=1. The lowest valid bit of the address is defined by MCA::PIE::MCA_DEADDR_PIE[LSB].

_instPIE0_n0_aliasMSR; MSRC000_21B9

Bits	Description
63:62	Reserved.
61:56	LSB. Read-write, Volatile. Reset: Cold, 00h. Specifies the least significant valid bit of the address contained in MCA::PIE::MCA_DEADDR_PIE[ErrorAddr]. For example, a value of 0 indicates that MCA::PIE::MCA_DEADDR_PIE[55:0] contains a valid byte address. A value of 6 indicates that MCA::PIE::MCA_DEADDR_PIE[55:6] contains a valid cache line address and that MCA::PIE::MCA_DEADDR_PIE[5:0] are not part of the address and should be ignored by error handling software. A value of 12 indicates that MCA::PIE::MCA_DEADDR_PIE[55:12] contain a valid 4KB memory page and that MCA::PIE::MCA_DEADDR_PIE[11:0] should be ignored by error handling software.
55:0	ErrorAddr. Read-write, Volatile. Reset: Cold, 00_0000_0000_0000h. Contains the address, if any, associated with the error logged in MCA::PIE::MCA_DESTAT_PIE. The lowest-order valid bit of the address is specified in MCA::PIE::MCA_DEADDR_PIE[LSB].

MSRC001_041B [PIE Machine Check Control Mask] (MCA::PIE::MCA_CTL_MASK_PIE)

Read-write. Reset: 0000_0000_0000_0000h.

Inhibit detection of an error source.

_instPIE0_n0_aliasMSR; MSRC001_041B

Bits	Description
63:5	Reserved.
4	DEF. Read-write. Reset: 0. A deferred error was detected in the DF.
3	FTI_DAT_STAT. Read-write. Reset: 0. Poison data consumption: Poison data was received by PIE..
2	GMI. Read-write. Reset: 0. Link Error: An error occurred on a GMI or xGMI link.
1	CSW. Read-write. Reset: 0. Register security violation: A security violation was detected on an access to an internal PIE register.
0	HW_ASSERT. Read-write. Reset: 0. Hardware Assert: A hardware assert was detected.

3.2.5.10 UMC

MSR0000_0444...MSRC000_2120 [UMC Machine Check Control] (MCA::UMC::MCA_CTL_UMC)	
Read-write. Reset: 0000_0000_0000_0000h.	
0=Disables error reporting for the corresponding error. 1=Enables error reporting via machine check exception for the corresponding error. The MCA::UMC::MCA_CTL_UMC register must be enabled by the corresponding enable bit in Core::X86::Msr::MCG_CTL. Does not affect error detection, correction, or logging.	
<u>_inst[UMCWPHY[3:0]UMC]_umc0_ch0_n[6,4,2,0]_aliasMSRLEGACY; MSR0000_0444</u>	
<u>_inst[UMCWPHY[3:0]UMC]_umc1_ch0_n[7,5,3,1]_aliasMSRLEGACY; MSR0000_0448</u>	
<u>_inst[UMCWPHY[3:0]UMC]_umc0_ch0_n[6,4,2,0]_aliasMSR; MSRC000_2110</u>	
<u>_inst[UMCWPHY[3:0]UMC]_umc1_ch0_n[7,5,3,1]_aliasMSR; MSRC000_2120</u>	
Bits	Description
63:8	Reserved.
7	AesSramEccErr. Read-write. Reset: 0. AES SRAM ECC error. An ECC error occurred on a AES SRAM in the processor.
6	DcqSramEccErr. Read-write. Reset: 0. DCQ SRAM ECC error. An ECC error occurred on a DCQ SRAM in the processor.
5	WriteDataCrcErr. Read-write. Reset: 0. Write data CRC error. A write data CRC error occurred on the DRAM data bus.
4	AddressCommandParityErr. Read-write. Reset: 0. Address/Command parity error. A parity error occurred on the DRAM address/command bus.
3	ApbErr. Read-write. Reset: 0. Advanced peripheral bus error. An error occurred on the advanced peripheral bus.
2	SdpParityErr. Read-write. Reset: 0. SDP parity error. A parity error was detected on write data from the data fabric in the processor.
1	WriteDataPoisonErr. Read-write. Reset: 0. Data poison error. The system tried to write poison data to DRAM and either DRAM does not support ECC or UMC_CH.EccCtrl.WrEccEn is cleared.
0	DramEccErr. Read-write. Reset: 0. DRAM ECC error. An ECC error occurred on a DRAM read.
MSR0000_0445...MSRC000_2121 [UMC Machine Check Status] (MCA::UMC::MCA_STATUS_UMC)	
Reset: Cold,0000_0000_0000_0000h.	
Logs information associated with errors.	
<u>_inst[UMCWPHY[3:0]UMC]_umc0_ch0_n[6,4,2,0]_aliasMSRLEGACY; MSR0000_0445</u>	
<u>_inst[UMCWPHY[3:0]UMC]_umc1_ch0_n[7,5,3,1]_aliasMSRLEGACY; MSR0000_0449</u>	
<u>_inst[UMCWPHY[3:0]UMC]_umc0_ch0_n[6,4,2,0]_aliasMSR; MSRC000_2111</u>	
<u>_inst[UMCWPHY[3:0]UMC]_umc1_ch0_n[7,5,3,1]_aliasMSR; MSRC000_2121</u>	
Bits	Description
63	Val. Reset: Cold,0. 1=A valid error has been detected. This bit should be cleared by software after the register has been read. AccessType: Core::X86::Msr::HWCR[McStatusWrEn] ? Read-write : Read,Write-0-only,Error-on-write-1.
62	Overflow. Reset: Cold,0. 1=An error was detected while the valid bit (Val) was set; at least one error was not logged. Overflow is set independently of whether the existing error is overwritten. See 3.1.3 [Machine Check Errors].

	AccessType: Core::X86::Msrr::HWCR[McStatusWrEn] ? Read-write : Read,Write-0-only,Error-on-write-1.
61	UC . Reset: Cold,0. 1=The error was not corrected by hardware.
	AccessType: Core::X86::Msrr::HWCR[McStatusWrEn] ? Read-write : Read,Write-0-only,Error-on-write-1.
60	En . Reset: Cold,0. 1=MCA error reporting is enabled for this error, as indicated by the corresponding bit in MCA::UMC::MCA_CTL_UMC. This bit is a copy of bit in MCA::UMC::MCA_CTL_UMC for this error.
	AccessType: Core::X86::Msrr::HWCR[McStatusWrEn] ? Read-write : Read,Write-0-only,Error-on-write-1.
59	MiscV . Reset: Cold,0. 1=Valid thresholding in MCA::UMC::MCA_MISC0_UMC. In certain modes, MISC registers are owned by platform firmware and will RAZ when read by non-SMM code. Therefore, it is possible for MiscV=1 and the MISC register to read as all zeros.
	AccessType: Core::X86::Msrr::HWCR[McStatusWrEn] ? Read-write : Read,Write-0-only,Error-on-write-1.
58	AddrV . Reset: Cold,0. 1=MCA::UMC::MCA_ADDR_UMC contains address information associated with the error.
	AccessType: Core::X86::Msrr::HWCR[McStatusWrEn] ? Read-write : Read,Write-0-only,Error-on-write-1.
57	PCC . Reset: Cold,0. 1=Hardware context held by the processor may have been corrupted. Continued operation of the system may have unpredictable results. The error is not recoverable or survivable, and the system should be reinitialized.
	AccessType: Core::X86::Msrr::HWCR[McStatusWrEn] ? Read-write : Read,Write-0-only,Error-on-write-1.
56	ErrCoreIdVal . Reset: Cold,0. 1=The ErrCoreId field is valid.
	AccessType: Core::X86::Msrr::HWCR[McStatusWrEn] ? Read-write : Read,Write-0-only,Error-on-write-1.
55	TCC . Reset: Cold,0. 1=Hardware context of the process thread to which the error was reported may have been corrupted. Continued operation of the thread may have unpredictable results. The thread must be terminated. Only meaningful when MCA::UMC::MCA_STATUS_UMC[PCC]=0.
	AccessType: Core::X86::Msrr::HWCR[McStatusWrEn] ? Read-write : Read,Write-0-only,Error-on-write-1.
54	RESERV4 . Reset: Cold,0. MCA_STATUS Register Reserved bit.
	AccessType: Core::X86::Msrr::HWCR[McStatusWrEn] ? Read-write : Read,Write-0-only,Error-on-write-1.
53	SyndV . Reset: Cold,0. 1=This error logged information in MCA::UMC::MCA_SYND_UMC. If MCA::UMC::MCA_SYND_UMC[ErrorPriority] is the same as the priority of the error in MCA::UMC::MCA_STATUS_UMC, then the information in MCA::UMC::MCA_SYND_UMC is associated with the error in MCA::UMC::MCA_STATUS_UMC.
	AccessType: Core::X86::Msrr::HWCR[McStatusWrEn] ? Read-write : Read,Write-0-only,Error-on-write-1.
52	Reserved.
51:47	RESERV3 . Reset: Cold,00h. MCA_STATUS Register Reserved bits.
	AccessType: Core::X86::Msrr::HWCR[McStatusWrEn] ? Read-write : Read,Write-0-only,Error-on-write-1.
46	CECC . Reset: Cold,0. 1=The error was a correctable ECC error according to the restrictions of the ECC algorithm. UC indicates whether the error was actually corrected by the processor.
	AccessType: Core::X86::Msrr::HWCR[McStatusWrEn] ? Read-write : Read,Write-0-only,Error-on-write-1.
45	UECC . Reset: Cold,0. 1=The error was an uncorrectable ECC error according to the restrictions of the ECC algorithm. UC indicates whether the error was actually corrected by the processor.
	AccessType: Core::X86::Msrr::HWCR[McStatusWrEn] ? Read-write : Read,Write-0-only,Error-on-write-1.
44	Deferred . Reset: Cold,0. 1=A deferred error was created. A deferred error is the result of an uncorrectable data error which did not immediately cause a processor exception; an exception is deferred until the erroneous data is consumed.
	AccessType: Core::X86::Msrr::HWCR[McStatusWrEn] ? Read-write : Read,Write-0-only,Error-on-write-1.
43	Poison . Reset: Cold,0. 1=The error was the result of attempting to consume poisoned data.
	AccessType: Core::X86::Msrr::HWCR[McStatusWrEn] ? Read-write : Read,Write-0-only,Error-on-write-1.
42:41	RESERV2 . Reset: Cold,0h. MCA_STATUS Register Reserved bits.
	AccessType: Core::X86::Msrr::HWCR[McStatusWrEn] ? Read-write : Read,Write-0-only,Error-on-write-1.
40	Scrub . Reset: Cold,0. 1=The error was the result of a scrub operation.
	AccessType: Core::X86::Msrr::HWCR[McStatusWrEn] ? Read-write : Read,Write-0-only,Error-on-write-1.
39:38	RESERV1 . Reset: Cold,0h. MCA_STATUS Register Reserved bits.

	AccessType: Core::X86::Msr::HWCR[McStatusWrEn] ? Read-write : Read,Write-0-only,Error-on-write-1.
37:32	ErrCoreId. Reset: Cold,00h. When ErrCoreIdVal=1 this field indicates which core within the processor is associated with the error; Otherwise this field is reserved.
	AccessType: Core::X86::Msr::HWCR[McStatusWrEn] ? Read-write : Read,Write-0-only,Error-on-write-1.
31:22	RESERV0. Reset: Cold,000h. MCA_STATUS Register Reserved bits.
	AccessType: Core::X86::Msr::HWCR[McStatusWrEn] ? Read-write : Read,Write-0-only,Error-on-write-1.
21:16	ErrorCodeExt. Reset: Cold,00h. Extended Error Code. This field is used to identify the error type for root cause analysis. This field indicates which bit position in MCA::UMC::MCA_CTL_UMC enables error reporting for the logged error.
	AccessType: Core::X86::Msr::HWCR[McStatusWrEn] ? Read-write : Read,Write-0-only,Error-on-write-1.
15:0	ErrorCode. Reset: Cold,0000h. Error code for this error. See 3.1.3.3 [Error Codes] for details on decoding this field.
	AccessType: Core::X86::Msr::HWCR[McStatusWrEn] ? Read-write : Read,Write-0-only,Error-on-write-1.

Table 66: MCA_STATUS_UMC

Error Type	ErrorCode Ext	UC	PCC	TCC	Deferred	Poison	AddrV
DramEccErr	0x0	0/1	0/1	0/1	0/1	0	1
WriteDataPoisonErr	0x1	1	1	1	0	0	0
SdpParityErr	0x2	1	1	1	0	0	0
ApbErr	0x3	1	1	1	0	0	1
AddressCommandParityErr	0x4	0/1	0/1	0/1	0	0	1
WriteDataCrashErr	0x5	0/1	0/1	0/1	0	0	1
DcqSramEccErr	0x6	0/1	0/1	0/1	0	0	0
AesSramEccErr	0x7	0/1	0/1	0/1	0	0	0

MSR0000_0446...MSRC000_2122 [UMC Machine Check Address] (MCA::UMC::MCA_ADDR_UMC)

Reset: Cold,0000_0000_0000_0000h.	
MCA::UMC::MCA_ADDR_UMC stores an address and other information associated with the error in MCA::UMC::MCA_STATUS_UMC. The register is only meaningful if MCA::UMC::MCA_STATUS_UMC[Val]=1 and MCA::UMC::MCA_STATUS_UMC[AddrV]=1.	
_inst[UMCWPHY[3:0]UMC]_umc0_ch0_n[6,4,2,0]_aliasMSRLEGACY; MSR0000_0446	
_inst[UMCWPHY[3:0]UMC]_umc1_ch0_n[7,5,3,1]_aliasMSRLEGACY; MSR0000_044A	
_inst[UMCWPHY[3:0]UMC]_umc0_ch0_n[6,4,2,0]_aliasMSR; MSRC000_2112	
_inst[UMCWPHY[3:0]UMC]_umc1_ch0_n[7,5,3,1]_aliasMSR; MSRC000_2122	
Bits	Description
63:62	Reserved.
61:56	LSB. Read-write, Volatile. Reset: Cold,00h. Specifies the least significant valid bit of the address contained in MCA::UMC::MCA_ADDR_UMC[ErrorAddr]. For example, a value of 0 indicates that MCA::UMC::MCA_ADDR_UMC[55:0] contains a valid byte address. A value of 6 indicates that MCA::UMC::MCA_ADDR_UMC[55:6] contains a valid cache line address and that MCA::UMC::MCA_ADDR_UMC[5:0] are not part of the address and should be ignored by error handling software. A value of 12 indicates that MCA::UMC::MCA_ADDR_UMC[55:12] contain a valid 4KB memory page and that MCA::UMC::MCA_ADDR_UMC[11:0] should be ignored by error handling software.
55:0	ErrorAddr. Read-write, Volatile. Reset: Cold,00_0000_0000_0000h. Unless otherwise specified by an error,

	contains the address associated with the error logged in MCA::UMC::MCA_STATUS_UMC. For physical addresses, the most significant bit is given by Core::X86::Cpuid::LongModeInfo[PhysAddrSize].
--	-----------------------------------------------------------------------------------------------------------------------------------------------------------------------------------------------

Table 67: MCA_ADDR_UMC

Error Type	Bits	Description
DramEccErr	[55:39]	Reserved
	[39:4]	Reserved
WriteDataPoisonErr	[55:0]	Reserved
SdpParityErr	[55:0]	Reserved
ApbErr	[55:30]	Reserved
	[29:0]	Reserved
AddressCommandParityErr	[55:38]	Reserved
	[37:36]	Reserved
	[35:32]	Chip Select
	[31:0]	Reserved
WriteDataCrcErr	[55:38]	Reserved
	[37:36]	Reserved
	[35:32]	Chip Select
	[31:0]	Reserved
DcqSramEccErr	[55:0]	Reserved
AesSramEccErr	[55:0]	Reserved

MSR0000_0447...MSRC000_2123 [UMC Machine Check Miscellaneous 0] (MCA::UMC::MCA_MISC0_UMC)

Log miscellaneous information associated with errors.

_inst[UMCWPHY[3:0]UMC]_umc0_ch0_n[6,4,2,0]_aliasMSRLEGACY; MSR0000_0447

_inst[UMCWPHY[3:0]UMC]_umc1_ch0_n[7,5,3,1]_aliasMSRLEGACY; MSR0000_044B

_inst[UMCWPHY[3:0]UMC]_umc0_ch0_n[6,4,2,0]_aliasMSR; MSRC000_2113

_inst[UMCWPHY[3:0]UMC]_umc1_ch0_n[7,5,3,1]_aliasMSR; MSRC000_2123

Bits	Description
63	Valid. Reset: 1. 1=A valid CntP field is present in this register.
	AccessType: Core::X86::Msr::HWCR[McStatusWrEn] ? Read-write : Read-only.
62	CntP. Reset: 1. 1=A valid threshold counter is present.
	AccessType: Core::X86::Msr::HWCR[McStatusWrEn] ? Read-write : Read-only.
61	Locked. Reset: 0. 1=Writes to this register are ignored. This bit is set by BIOS to indicate that this register is not available for OS use. BIOS should set this bit if ThresholdIntType is set to SMI.
	AccessType: Core::X86::Msr::HWCR[McStatusWrEn] ? Read-write : Read-only.
60	IntP. Reset: 1. 1=ThresholdIntType can be used to generate interrupts. 0=ThresholdIntType and interrupt generation are not supported.
	AccessType: (Core::X86::Msr::HWCR[McStatusWrEn] !MCA::UMC::MCA_MISC0_UMC[Locked]) ? Read-write : Read-only.
59:56	Reserved.
55:52	LvtOffset. Reset: 0h. One per die. For error thresholding interrupts, specifies the address of the LVT entry in the APIC registers as follows: LVT address = (LvtOffset shifted left 4 bits) + 500h (see Core::X86::Apic::ExtendedInterruptLvtEntries).
	AccessType: (Core::X86::Msr::HWCR[McStatusWrEn] !MCA::UMC::MCA_MISC0_UMC[Locked]) ? Read-write : Read-only.
51	CntEn. Reset: 0. 1=Count thresholding errors.
	AccessType: (Core::X86::Msr::HWCR[McStatusWrEn] !MCA::UMC::MCA_MISC0_UMC[Locked]) ? Read-write : Read-only.
50:49	ThresholdIntType. Reset: Cold,0h. Specifies the type of interrupt signaled when Ovrflw is set and IntP==1. 00b

	= No interrupt. 01b = APIC based interrupt (see Core::X86::Msr::McaIntrCfg[ThresholdLvtOffset]). 10b = SMI trigger event. 11b = Reserved. AccessType: (Core::X86::Msr::HWCR[McStatusWrEn] !MCA::UMC::MCA_MISC0_UMC[Locked]) ? Read-write : Read-only.
48	Overflow . Reset: Cold,0. Set by hardware when ErrCnt transitions from FFEh to FFFh. When this field is set, ErrCnt no longer increments. When this bit is set, the interrupt selected by the ThresholdIntType field is generated. AccessType: (Core::X86::Msr::HWCR[McStatusWrEn] !MCA::UMC::MCA_MISC0_UMC[Locked]) ? Read-write : Read-only.
47:44	Reserved.
43:32	ErrCnt . Reset: Cold,000h. This is written by software to set the starting value of the error counter. This is incremented by hardware when errors are logged. When this counter overflows, it stays at FFFh (no rollover). The threshold value, written by software, is (FFFh - the desired error count (the number of errors necessary in order for an interrupt to be taken)); the desired error count of 0 (a write value of FFFh) is not supported. AccessType: (Core::X86::Msr::HWCR[McStatusWrEn] !MCA::UMC::MCA_MISC0_UMC[Locked]) ? Read-write : Read-only.
31:24	BlkPtr . Read-write. Reset: 01h. 00h=Extended MISC MSR block is not valid. 01h=Extended MSR block is valid.
23:0	Reserved.

MSRC000_21[1...2]4 [UMC Machine Check Configuration] (MCA::UMC::MCA_CONFIG_UMC)

Reset: 0000_0002_0000_0025h.

Controls configuration of the associated machine check bank.

_inst[UMCWPHY[3:0]UMC]_umc0_ch0_n[6,4,2,0]_aliasMSR; MSRC000_2114

_inst[UMCWPHY[3:0]UMC]_umc1_ch0_n[7,5,3,1]_aliasMSR; MSRC000_2124

Bits	Description
63:39	Reserved.
38:37	DeferredIntType . Read-write. Reset: 0h. Specifies the type of interrupt signaled when a deferred error is logged. 00b = No interrupt. 01b = APIC based interrupt (see Core::X86::Msr::McaIntrCfg[DeferredLvtOffset]). 10b = SMI trigger event. 11b = Reserved.
36:35	Reserved.
34	LogDeferredInMcaStat . Read-write. Reset: 0. Init: BIOS,1. 1=Log deferred errors in MCA::UMC::MCA_STATUS_UMC and MCA::UMC::MCA_ADDR_UMC in addition to MCA::UMC::MCA_DESTAT_UMC and MCA::UMC::MCA_DEADDR_UMC. 0=Only log deferred errors in MCA::UMC::MCA_DESTAT_UMC and MCA::UMC::MCA_DEADDR_UMC. This bit does not affect logging of deferred errors in MCA::UMC::MCA_SYND_UMC, MCA::UMC::MCA_MISC0_UMC.
33	Reserved.
32	McaXEnable . Read-write. Reset: 0. Init: BIOS,1. Check: 1. 1=Software has acknowledged support for the MCAX feature set. 0=Software has not acknowledged support for the MCAX feature set. All uncorrected and fatal errors will cause an ErrorEvent packet to be generated. Deferred error interrupts are configured via Core::X86::Msr::McaIntrCfg.
31:6	Reserved.
5	DeferredIntTypeSupported . Read-only. Reset: 1. 1=MCA::UMC::MCA_CONFIG_UMC[DeferredIntType] controls the type of interrupt generated on a deferred error. Deferred errors are supported in this bank only if MCA::UMC::MCA_CONFIG_UMC[DeferredErrorLoggingSupported]=1.
4:3	Reserved.
2	DeferredErrorLoggingSupported . Read-only. Reset: 1. 1=Deferred errors are supported in this MCA bank, and MCA::UMC::MCA_CONFIG_UMC[LogDeferredInMcaStat] controls the logging behavior of these errors. MCA::UMC::MCA_DESTAT_UMC and MCA::UMC::MCA_DEADDR_UMC are supported in this MCA bank. 0=Deferred errors are not supported in this bank.
1	Reserved.
0	McaX . Read-only. Reset: 1. 1=This bank provides Machine Check Architecture Extensions. Up to 4 additional

	MISC registers (MISC1-MISC4) are supported. MCA::UMC::MCA_MISC0_UMC[BlkPtr] indicates the presence of the additional MISC registers, but is not used to determine their MSR numbers. Deferred error interrupt type is specifiable by MCA bank. MCA::UMC::MCA_STATUS_UMC[TCC] is present.
--	------------------------------------------------------------------------------------------------------------------------------------------------------------------------------------------------------------------------------------------------------------------------------------------

MSRC000_21[1...2]5 [UMC IP Identification] (MCA::UMC::MCA_IPID_UMC)

Reset: 0000_0096_0000_0000h.

The MCA::UMC::MCA_IPID_UMC register is used by software to determine what IP type and revision is associated with the MCA bank.

_inst[UMCWPHY[3:0]UMC]_umc0_ch0_n[6,4,2,0]_aliasMSR; MSRC000_2115

_inst[UMCWPHY[3:0]UMC]_umc1_ch0_n[7,5,3,1]_aliasMSR; MSRC000_2125

Bits	Description
63:48	McaType . Read-only. Reset: 0000h. The McaType of the MCA bank within this IP.
47:44	Reserved.
43:32	HardwareID . Read-only. Reset: 096h. The Hardware ID of the IP associated with this MCA bank.
31:0	InstanceId . Read-write. Reset: 0000_0000h. The instance ID of this IP. This is initialized to a unique ID per instance of this register. Init: _instUMCWPHY0UMC_umc0_ch0_n0_aliasMSR: 0005_0F00h Init: _instUMCWPHY0UMC_umc1_ch0_n1_aliasMSR: 0015_0F00h Init: _instUMCWPHY1UMC_umc0_ch0_n2_aliasMSR: 0025_0F00h Init: _instUMCWPHY1UMC_umc1_ch0_n3_aliasMSR: 0035_0F00h Init: _instUMCWPHY2UMC_umc0_ch0_n4_aliasMSR: 0045_0F00h Init: _instUMCWPHY2UMC_umc1_ch0_n5_aliasMSR: 0055_0F00h Init: _instUMCWPHY3UMC_umc0_ch0_n6_aliasMSR: 0065_0F00h Init: _instUMCWPHY3UMC_umc1_ch0_n7_aliasMSR: 0075_0F00h

MSRC000_21[1...2]6 [UMC Machine Check Syndrome] (MCA::UMC::MCA_SYND_UMC)

Read-write, Volatile. Reset: Cold, 0000_0000_0000_0000h.

Logs physical location information associated with error in MCA::UMC::MCA_STATUS_UMC Thread 0

_inst[UMCWPHY[3:0]UMC]_umc0_ch0_n[6,4,2,0]_aliasMSR; MSRC000_2116

_inst[UMCWPHY[3:0]UMC]_umc1_ch0_n[7,5,3,1]_aliasMSR; MSRC000_2126

Bits	Description
63:32	Syndrom . Read-write, Volatile. Reset: Cold, 0000_0000h. Contains the syndrome, if any, associated with the error logged in MCA::UMC::MCA_STATUS_UMC. The low-order bit of the syndrome is stored in bit 0, and the syndrome has a length specified by MCA::UMC::MCA_SYND_UMC[Length]. The Syndrome field is only valid when MCA::UMC::MCA_SYND_UMC[Length] is not 0.
31:27	Reserved.
26:24	ErrorPriority . Read-write, Volatile. Reset: Cold, 0h. Encodes the priority of the error logged in MCA::UMC::MCA_SYND_UMC. 3'b000 = No error; 3'b001 = Reserved; 3'b010 = Corrected Error; 3'b011 = Deferred Error; 3'b100 = Uncorrected Error; 3'b101 = Fatal Error; all others reserved.
23:18	Length . Read-write, Volatile. Reset: Cold, 00h. Specifies the length in bits of the syndrome contained in MCA::UMC::MCA_SYND_UMC[Syndrome]. A value of 0 indicates that there is no valid syndrome in MCA::UMC::MCA_SYND_UMC. For example, a syndrome length of 9 means that MCA::UMC::MCA_SYND_UMC[Syndrome] bits [8:0] contains a valid syndrome.
17:0	ErrorInformation . Read-write, Volatile. Reset: Cold, 0_0000h. Contains error-specific information about the location of the error. Decoding is available in Table 68 [MCA_SYND_UMC].

Table 68: MCA_SYND_UMC

Error Type	Bits	Description
DramEccErr	[17:16]	Reserved
	[15]	Software-Managed Bad Symbol ID Error
	[14]	Reserved
	[13:8]	Symbol. Only contains valid information on a corrected error.
	[7]	Reserved

	[6:4]	Cid. Specifies the rank multiply ID for supported DIMMs.
	[3]	Reserved
	[2:0]	Chip Select
WriteDataPoisonErr	[17:0]	Reserved
SdpParityErr	[17:0]	Reserved
ApbErr	[17:0]	Reserved
AddressCommandParityErr	[17:0]	Reserved
WriteDataCrcErr	[17:0]	Reserved
DcqSramEccErr	[17:0]	Reserved
AesSramEccErr	[17:0]	Reserved

MSRC000_21[1...2]8 [UMC Machine Check Deferred Error Status] (MCA::UMC::MCA_DESTAT_UMC)

Read-write, Volatile. Reset: Cold, 0000_0000_0000_0000h.

Holds status information for the first deferred error seen in this bank.

_inst[UMCWPHY[3:0]UMC]_umc0_ch0_n[6,4,2,0]_aliasMSR; MSRC000_2118

_inst[UMCWPHY[3:0]UMC]_umc1_ch0_n[7,5,3,1]_aliasMSR; MSRC000_2128

Bits	Description
63	Val. Read-write, Volatile. Reset: Cold, 0. 1=A valid error has been detected (whether it is enabled or not).
62	Overflow. Read-write, Volatile. Reset: Cold, 0. 1=An error was detected while the valid bit (Val) was set; at least one error was not logged. Overflow is set independently of whether the existing error is overwritten. (See the section on overwrite priorities.)
61:59	Reserved.
58	AddrV. Read-write, Volatile. Reset: Cold, 0. 1=MCA::UMC::MCA_DEADDR_UMC contains address information associated with the error.
57:54	Reserved.
53	SyndV. Read-write, Volatile. Reset: Cold, 0. 1=This error logged information in MCA::UMC::MCA_SYND_UMC. If MCA::UMC::MCA_SYND_UMC[ErrorPriority] is the same as the priority of the error in MCA::UMC::MCA_STATUS_UMC, then the information in MCA::UMC::MCA_SYND_UMC is associated with the error in MCA::UMC::MCA_DESTAT_UMC.
52:45	Reserved.
44	Deferred. Read-write, Volatile. Reset: Cold, 0. 1=A deferred error was created. A deferred error is the result of an uncorrectable data error which did not immediately cause a processor exception; poison is created and an exception is deferred until the poison data is consumed.
43:0	Reserved.

MSRC000_21[1...2]9 [UMC Deferred Error Address] (MCA::UMC::MCA_DEADDR_UMC)

Reset: Cold, 0000_0000_0000_0000h.

The MCA::UMC::MCA_DEADDR_UMC register stores the address associated with the error in MCA::UMC::MCA_DESTAT_UMC. The register is only meaningful if MCA::UMC::MCA_DESTAT_UMC[Val]=1 and MCA::UMC::MCA_DESTAT_UMC[AddrV]=1. The lowest valid bit of the address is defined by MCA::UMC::MCA_DEADDR_UMC[LSB].

_inst[UMCWPHY[3:0]UMC]_umc0_ch0_n[6,4,2,0]_aliasMSR; MSRC000_2119

_inst[UMCWPHY[3:0]UMC]_umc1_ch0_n[7,5,3,1]_aliasMSR; MSRC000_2129

Bits	Description
63:62	Reserved.
61:56	LSB. Read-write, Volatile. Reset: Cold, 00h. Specifies the least significant valid bit of the address contained in MCA::UMC::MCA_DEADDR_UMC[ErrorAddr]. For example, a value of 0 indicates that MCA::UMC::MCA_DEADDR_UMC[55:0] contains a valid byte address. A value of 6 indicates that MCA::UMC::MCA_DEADDR_UMC[55:6] contains a valid cache line address and that MCA::UMC::MCA_DEADDR_UMC[5:0] are not part of the address and should be ignored by error handling software. A value of 12 indicates that MCA::UMC::MCA_DEADDR_UMC[55:12] contain a valid 4KB memory

	page and that MCA::UMC::MCA_DEADDR_UMC[11:0] should be ignored by error handling software.
55:0	ErrorAddr. Read-write, Volatile. Reset: Cold, 00_0000_0000_0000h. Contains the address, if any, associated with the error logged in MCA::UMC::MCA_DESTAT_UMC. The lowest-order valid bit of the address is specified in MCA::UMC::MCA_DEADDR_UMC[LSB].

MSRC000_21[1...2]A [UMC Machine Check Miscellaneous 1] (MCA::UMC::MCA_MISC1_UMC)

Log miscellaneous information associated with errors, as defined by each error type.	
_inst[UMCWPHY[3:0]UMC]_umc0_ch0_n[6,4,2,0]_aliasMSR; MSRC000_211A	
_inst[UMCWPHY[3:0]UMC]_umc1_ch0_n[7,5,3,1]_aliasMSR; MSRC000_212A	
Bits	Description
63	Valid. Reset: 1. 1=A valid CntP field is present in this register. AccessType: Core::X86::Msr::HWCR[McStatusWrEn] ? Read-write : Read-only.
62	CntP. Reset: 1. 1=A valid threshold counter is present. AccessType: Core::X86::Msr::HWCR[McStatusWrEn] ? Read-write : Read-only.
61	Locked. Reset: 0. 1=Writes to this register are ignored. This bit is set by BIOS to indicate that this register is not available for OS use. BIOS should set this bit if ThresholdIntType is set to SMI. AccessType: Core::X86::Msr::HWCR[McStatusWrEn] ? Read-write : Read-only.
60	IntP. Reset: 1. 1=ThresholdIntType can be used to generate interrupts. 0=ThresholdIntType and interrupt generation are not supported. AccessType: (Core::X86::Msr::HWCR[McStatusWrEn] !MCA::UMC::MCA_MISC1_UMC[Locked]) ? Read-write : Read-only.
59:52	Reserved.
51	CntEn. Reset: 0. 1=Count thresholding errors. AccessType: (Core::X86::Msr::HWCR[McStatusWrEn] !MCA::UMC::MCA_MISC1_UMC[Locked]) ? Read-write : Read-only.
50:49	ThresholdIntType. Reset: Cold, 0h. Specifies the type of interrupt signaled when Ovrflw is set. 00b = No interrupt. 01b = APIC based interrupt (see Core::X86::Msr::McaIntrCfg[ThresholdLvtOffset]) to all cores. 10b = SMI trigger event. 11b = Reserved. AccessType: (Core::X86::Msr::HWCR[McStatusWrEn] !MCA::UMC::MCA_MISC1_UMC[Locked]) ? Read-write : Read-only.
48	Ovrflw. Reset: Cold, 0. Set by hardware when ErrCnt transitions from FFEh to FFFh; also set by hardware if ErrCnt is initialized to FFFh and transitions from FFFh to 000h. When this field is set, ErrCnt no longer increments. When this bit is set, the interrupt selected by the ThresholdIntType field is generated. AccessType: (Core::X86::Msr::HWCR[McStatusWrEn] !MCA::UMC::MCA_MISC1_UMC[Locked]) ? Read-write : Read-only.
47:44	Reserved.
43:32	ErrCnt. Reset: Cold, 000h. This is written by software to set the starting value of the error counter. This is incremented by hardware when errors are logged. When this counter overflows, it stays at FFFh (no rollover). The threshold value, written by software, is (FFFh - the desired error count (the number of errors necessary in order for an interrupt to be taken)); the desired error count of 0 (a write value of FFFh) is not supported. AccessType: (Core::X86::Msr::HWCR[McStatusWrEn] !MCA::UMC::MCA_MISC1_UMC[Locked]) ? Read-write : Read-only.
31:24	BlkPtr. Read-write. Reset: 01h. 00h=Extended MISC MSR block is not valid. 01h=Extended MSR block is valid.
23:0	Reserved.

MSRC001_041[1...2] [UMC Machine Check Control Mask] (MCA::UMC::MCA_CTL_MASK_UMC)

Read-write. Reset: 0000_0000_0000_0000h.	
Inhibit detection of an error source.	
_inst[UMCWPHY[3:0]UMC]_umc0_ch0_n[6,4,2,0]_aliasMSR; MSRC001_0411	
_inst[UMCWPHY[3:0]UMC]_umc1_ch0_n[7,5,3,1]_aliasMSR; MSRC001_0412	
Bits	Description
63:8	Reserved.

7	AesSramEccErr. Read-write. Reset: 0. AES SRAM ECC error. An ECC error occurred on a AES SRAM in the processor.
6	DcqSramEccErr. Read-write. Reset: 0. DCQ SRAM ECC error. An ECC error occurred on a DCQ SRAM in the processor.
5	WriteDataCrcErr. Read-write. Reset: 0. Write data CRC error. A write data CRC error occurred on the DRAM data bus.
4	AddressCommandParityErr. Read-write. Reset: 0. Address/Command parity error. A parity error occurred on the DRAM address/command bus.
3	ApbErr. Read-write. Reset: 0. Advanced peripheral bus error. An error occurred on the advanced peripheral bus.
2	SdpParityErr. Read-write. Reset: 0. SDP parity error. A parity error was detected on write data from the data fabric in the processor.
1	WriteDataPoisonErr. Read-write. Reset: 0. Data poison error. The system tried to write poison data to DRAM and either DRAM does not support ECC or UMC_CH.EccCtrl.WrEccEn is cleared.
0	DramEccErr. Read-write. Reset: 0. DRAM ECC error. An ECC error occurred on a DRAM read.

3.2.5.11 Parameter Block

MSR0000_0440...MSRC000_21A0 (MCA::PB::MCA_CTL_PB)

Read-write. Reset: 0000_0000_0000_0000h.

_ccd[7:0]_instPBCCD_n[8:2,0]_aliasMSRLEGACY; MSR0000_0440

_instPB_n1_aliasMSRLEGACY; MSR0000_0468

_ccd[7:0]_instPBCCD_n[8:2,0]_aliasMSR; MSRC000_2100

_instPB_n1_aliasMSR; MSRC000_21A0

Bits	Description
63:1	Reserved.
0	EccError. Read-write. Reset: 0. An ECC error in the Parameter Block RAM array.

MSR0000_0441...MSRC000_21A1 [PB Machine Check Status] (MCA::PB::MCA_STATUS_PB)

Reset: Cold,0000_0000_0000_0000h.

Logs information associated with errors.

_ccd[7:0]_instPBCCD_n[8:2,0]_aliasMSRLEGACY; MSR0000_0441

_instPB_n1_aliasMSRLEGACY; MSR0000_0469

_ccd[7:0]_instPBCCD_n[8:2,0]_aliasMSR; MSRC000_2101

_instPB_n1_aliasMSR; MSRC000_21A1

Bits	Description
63	Val. Reset: Cold,0. 1=A valid error has been detected. This bit should be cleared by software after the register has been read. AccessType: Core::X86::Msr::HWCR[McStatusWrEn] ? Read-write : Read,Write-0-only,Error-on-write-1.
62	Overflow. Reset: Cold,0. 1=An error was detected while the valid bit (Val) was set; at least one error was not logged. Overflow is set independently of whether the existing error is overwritten. See 3.1.3 [Machine Check Errors]. AccessType: Core::X86::Msr::HWCR[McStatusWrEn] ? Read-write : Read,Write-0-only,Error-on-write-1.
61	UC. Reset: Cold,0. 1=The error was not corrected by hardware. AccessType: Core::X86::Msr::HWCR[McStatusWrEn] ? Read-write : Read,Write-0-only,Error-on-write-1.
60	En. Reset: Cold,0. 1=MCA error reporting is enabled for this error, as indicated by the corresponding bit in MCA::PB::MCA_CTL_PB. This bit is a copy of bit in MCA::PB::MCA_CTL_PB for this error. AccessType: Core::X86::Msr::HWCR[McStatusWrEn] ? Read-write : Read,Write-0-only,Error-on-write-1.
59	MiscV. Reset: Cold,0. 1=Valid thresholding in MCA::PB::MCA_MISC0_PB. In certain modes, MISC registers are owned by platform firmware and will RAZ when read by non-SMM code. Therefore, it is possible for MiscV=1 and the MISC register to read as all zeros. AccessType: Core::X86::Msr::HWCR[McStatusWrEn] ? Read-write : Read,Write-0-only,Error-on-write-1.

58	AddrV. Reset: Cold,0. 1=MCA::PB::MCA_ADDR_PB contains address information associated with the error. AccessType: Core::X86::Msrr::HWCR[McStatusWrEn] ? Read-write : Read,Write-0-only,Error-on-write-1.
57	PCC. Reset: Cold,0. 1=Hardware context held by the processor may have been corrupted. Continued operation of the system may have unpredictable results. The error is not recoverable or survivable, and the system should be reinitialized. AccessType: Core::X86::Msrr::HWCR[McStatusWrEn] ? Read-write : Read,Write-0-only,Error-on-write-1.
56	ErrCoreIdVal. Reset: Cold,0. 1=The ErrCoreId field is valid. AccessType: Core::X86::Msrr::HWCR[McStatusWrEn] ? Read-write : Read,Write-0-only,Error-on-write-1.
55	TCC. Reset: Cold,0. 1=Hardware context of the process thread to which the error was reported may have been corrupted. Continued operation of the thread may have unpredictable results. The thread must be terminated. Only meaningful when MCA::PB::MCA_STATUS_PB[PCC]=0. AccessType: Core::X86::Msrr::HWCR[McStatusWrEn] ? Read-write : Read,Write-0-only,Error-on-write-1.
54	RESERV4. Reset: Cold,0. MCA_STATUS Register Reserved bit. AccessType: Core::X86::Msrr::HWCR[McStatusWrEn] ? Read-write : Read,Write-0-only,Error-on-write-1.
53	SyndV. Reset: Cold,0. 1=This error logged information in MCA::PB::MCA_SYND_PB. If MCA::PB::MCA_SYND_PB[ErrorPriority] is the same as the priority of the error in MCA::PB::MCA_STATUS_PB, then the information in MCA::PB::MCA_SYND_PB is associated with the error in MCA::PB::MCA_STATUS_PB. AccessType: Core::X86::Msrr::HWCR[McStatusWrEn] ? Read-write : Read,Write-0-only,Error-on-write-1.
52	Reserved.
51:47	RESERV3. Reset: Cold,00h. MCA_STATUS Register Reserved bits. AccessType: Core::X86::Msrr::HWCR[McStatusWrEn] ? Read-write : Read,Write-0-only,Error-on-write-1.
46	CECC. Reset: Cold,0. 1=The error was a correctable ECC error according to the restrictions of the ECC algorithm. UC indicates whether the error was actually corrected by the processor. AccessType: Core::X86::Msrr::HWCR[McStatusWrEn] ? Read-write : Read,Write-0-only,Error-on-write-1.
45	UECC. Reset: Cold,0. 1=The error was an uncorrectable ECC error according to the restrictions of the ECC algorithm. UC indicates whether the error was actually corrected by the processor. AccessType: Core::X86::Msrr::HWCR[McStatusWrEn] ? Read-write : Read,Write-0-only,Error-on-write-1.
44	Deferred. Reset: Cold,0. 1=A deferred error was created. A deferred error is the result of an uncorrectable data error which did not immediately cause a processor exception; an exception is deferred until the erroneous data is consumed. AccessType: Core::X86::Msrr::HWCR[McStatusWrEn] ? Read-write : Read,Write-0-only,Error-on-write-1.
43	Poison. Reset: Cold,0. 1=The error was the result of attempting to consume poisoned data. AccessType: Core::X86::Msrr::HWCR[McStatusWrEn] ? Read-write : Read,Write-0-only,Error-on-write-1.
42:41	RESERV2. Reset: Cold,0h. MCA_STATUS Register Reserved bits. AccessType: Core::X86::Msrr::HWCR[McStatusWrEn] ? Read-write : Read,Write-0-only,Error-on-write-1.
40	Scrub. Reset: Cold,0. 1=The error was the result of a scrub operation. AccessType: Core::X86::Msrr::HWCR[McStatusWrEn] ? Read-write : Read,Write-0-only,Error-on-write-1.
39:38	RESERV1. Reset: Cold,0h. MCA_STATUS Register Reserved bits. AccessType: Core::X86::Msrr::HWCR[McStatusWrEn] ? Read-write : Read,Write-0-only,Error-on-write-1.
37:32	ErrCoreId. Reset: Cold,00h. When ErrCoreIdVal=1 this field indicates which core within the processor is associated with the error; Otherwise this field is reserved. AccessType: Core::X86::Msrr::HWCR[McStatusWrEn] ? Read-write : Read,Write-0-only,Error-on-write-1.
31:22	RESERV0. Reset: Cold,000h. MCA_STATUS Register Reserved bits. AccessType: Core::X86::Msrr::HWCR[McStatusWrEn] ? Read-write : Read,Write-0-only,Error-on-write-1.
21:16	ErrorCodeExt. Reset: Cold,00h. Extended Error Code. This field is used to identify the error type for root cause analysis. This field indicates which bit position in MCA::PB::MCA_CTL_PB enables error reporting for the logged error. AccessType: Core::X86::Msrr::HWCR[McStatusWrEn] ? Read-write : Read,Write-0-only,Error-on-write-1.
15:0	ErrorCode. Reset: Cold,0000h. Error code for this error. See 3.1.3.3 [Error Codes] for details on decoding this

field.
AccessType: Core::X86::Msrr::HWCR[McStatusWrEn] ? Read-write : Read,Write-0-only,Error-on-write-1.

Table 69: MCA_STATUS_PB

Error Type	ErrorCode Ext	UC	PCC	TCC	Deferred	Poison	AddrV
EccError	0x0	0/1	0/1	0/1	0	0	0

MSR0000_0442...MSRC000_21A2 [PB Machine Check Address] (MCA::PB::MCA_ADDR_PB)

Read-only. Reset: Cold,0000_0000_0000_0000h.

MCA::PB::MCA_ADDR_PB stores an address and other information associated with the error in MCA::PB::MCA_STATUS_PB. The register is only meaningful if MCA::PB::MCA_STATUS_PB[Val]=1 and MCA::PB::MCA_STATUS_PB[AddrV]=1.

_ccd[7:0]_instPBCCD_n[8:2,0]_aliasMSRLEGACY; MSR0000_0442

_instPB_n1_aliasMSRLEGACY; MSR0000_046A

_ccd[7:0]_instPBCCD_n[8:2,0]_aliasMSR; MSRC000_2102

_instPB_n1_aliasMSR; MSRC000_21A2

Bits	Description
63:62	Reserved.
61:56	LSB. Read-only. Reset: Cold,00h. Specifies the least significant valid bit of the address contained in MCA::PB::MCA_ADDR_PB[ErrorAddr]. For example, a value of 0 indicates that MCA::PB::MCA_ADDR_PB[55:0] contains a valid byte address. A value of 6 indicates that MCA::PB::MCA_ADDR_PB[55:6] contains a valid cache line address and that MCA::PB::MCA_ADDR_PB[5:0] are not part of the address and should be ignored by error handling software. A value of 12 indicates that MCA::PB::MCA_ADDR_PB[55:12] contain a valid 4KB memory page and that MCA::PB::MCA_ADDR_PB[11:0] should be ignored by error handling software.
55:0	ErrorAddr. Read-only. Reset: Cold,00_0000_0000_0000h. Contains the address, if any, associated with the error logged in MCA::PB::MCA_STATUS_PB.

Table 70: MCA_ADDR_PB

Error Type	Bits	Description
EccError	[55:0]	Reserved

MSR0000_0443...MSRC000_21A3 [PB Machine Check Miscellaneous 0] (MCA::PB::MCA_MISC0_PB)

Log miscellaneous information associated with errors.

_ccd[7:0]_instPBCCD_n[8:2,0]_aliasMSRLEGACY; MSR0000_0443

_instPB_n1_aliasMSRLEGACY; MSR0000_046B

_ccd[7:0]_instPBCCD_n[8:2,0]_aliasMSR; MSRC000_2103

_instPB_n1_aliasMSR; MSRC000_21A3

Bits	Description
63	Valid. Reset: 1. 1=A valid CntP field is present in this register. AccessType: Core::X86::Msrr::HWCR[McStatusWrEn] ? Read-write : Read-only.
62	CntP. Reset: 1. 1=A valid threshold counter is present. AccessType: Core::X86::Msrr::HWCR[McStatusWrEn] ? Read-write : Read-only.
61	Locked. Reset: 0. 1=Writes to this register are ignored. This bit is set by BIOS to indicate that this register is not available for OS use. BIOS should set this bit if ThresholdIntType is set to SMI. AccessType: Core::X86::Msrr::HWCR[McStatusWrEn] ? Read-write : Read-only.
60	IntP. Reset: 1. 1=ThresholdIntType can be used to generate interrupts. 0=ThresholdIntType and interrupt generation are not supported. AccessType: (Core::X86::Msrr::HWCR[McStatusWrEn] !MCA::PB::MCA_MISC0_PB[Locked]) ? Read-write : Read-only.

59:56	Reserved.
55:52	LvtOffset. Reset: 0h. One per die. For error thresholding interrupts, specifies the address of the LVT entry in the APIC registers as follows: LVT address = (LvtOffset shifted left 4 bits) + 500h (see Core::X86::Apic::ExtendedInterruptLvtEntries). AccessType: (Core::X86::Msr::HWCR[McStatusWrEn] !MCA::PB::MCA_MISC0_PB[Locked]) ? Read-write : Read-only.
51	CntEn. Reset: 0. 1=Count thresholding errors. AccessType: (Core::X86::Msr::HWCR[McStatusWrEn] !MCA::PB::MCA_MISC0_PB[Locked]) ? Read-write : Read-only.
50:49	ThresholdIntType. Reset: Cold,0h. Specifies the type of interrupt signaled when Ovrflw is set and IntP==1. 00b = No interrupt. 01b = APIC based interrupt (see Core::X86::Msr::McaIntrCfg[ThresholdLvtOffset]). 10b = SMI trigger event. 11b = Reserved. AccessType: (Core::X86::Msr::HWCR[McStatusWrEn] !MCA::PB::MCA_MISC0_PB[Locked]) ? Read-write : Read-only.
48	Ovrflw. Reset: Cold,0. Set by hardware when ErrCnt transitions from FFEh to FFFh. When this field is set, ErrCnt no longer increments. When this bit is set, the interrupt selected by the ThresholdIntType field is generated. AccessType: (Core::X86::Msr::HWCR[McStatusWrEn] !MCA::PB::MCA_MISC0_PB[Locked]) ? Read-write : Read-only.
47:44	Reserved.
43:32	ErrCnt. Reset: Cold,000h. This is written by software to set the starting value of the error counter. This is incremented by hardware when errors are logged. When this counter overflows, it stays at FFFh (no rollover). The threshold value, written by software, is (FFFh - the desired error count (the number of errors necessary in order for an interrupt to be taken)); the desired error count of 0 (a write value of FFFh) is not supported. AccessType: (Core::X86::Msr::HWCR[McStatusWrEn] !MCA::PB::MCA_MISC0_PB[Locked]) ? Read-write : Read-only.
31:24	BlkPtr. Read-write. Reset: 00h. 00h=Extended MISC MSR block is not valid. 01h=Extended MSR block is valid.
23:0	Reserved.

MSRC000_21[0...A]4 [PB Machine Check Configuration] (MCA::PB::MCA_CONFIG_PB)

Reset: 0000_0000_0000_0021h.

Controls configuration of the associated machine check bank.

_ccd[7:0]_instPBCCD_n[8:2,0]_aliasMSR; MSRC000_2104

_instPB_n1_aliasMSR; MSRC000_21A4

Bits	Description
63:39	Reserved.
38:37	DeferredIntType. Read-write. Reset: 0h. Specifies the type of interrupt signaled when a deferred error is logged. 00b = No interrupt. 01b = APIC based interrupt (see Core::X86::Msr::McaIntrCfg[DeferredLvtOffset]). 10b = SMI trigger event. 11b = Reserved.
36:33	Reserved.
32	McaXEnable. Read-write. Reset: 0. Init: BIOS,1. Check: 1. 1=Software has acknowledged support for the MCAX feature set. 0=Software has not acknowledged support for the MCAX feature set. All uncorrected and fatal errors will cause an ErrorEvent packet to be generated. Deferred error interrupts are configured via Core::X86::Msr::McaIntrCfg.
31:6	Reserved.
5	DeferredIntTypeSupported. Read-only. Reset: 1. 1=MCA::PB::MCA_CONFIG_PB[DeferredIntType] controls the type of interrupt generated on a deferred error. Deferred errors are supported in this bank only if MCA::PB::MCA_CONFIG_PB[DeferredErrorLoggingSupported]=1.
4:3	Reserved.
2	DeferredErrorLoggingSupported. Read-only. Reset: 0. 1=Deferred errors are supported in this MCA bank, and the LogDeferredInMcaStat field in this register controls the logging behavior of these errors. MCA_DESTAT and

	MCA_DEADDR are supported in this MCA bank. 0=Deferred errors are not supported in this bank.
1	Reserved.
0	McaX. Read-only. Reset: 1. 1=This bank provides Machine Check Architecture Extensions. Up to 4 additional MISC registers (MISC1-MISC4) are supported. MCA::PB::MCA_MISC0_PB[BlkPtr] indicates the presence of the additional MISC registers, but is not used to determine their MSR numbers. Deferred error interrupt type is specifiable by MCA bank. MCA::PB::MCA_STATUS_PB[TCC] is present.

MSRC000_21[0...A]5 [PB IP Identification] (MCA::PB::MCA_IPID_PB)

Reset: 0000_0005_0000_0000h.

The MCA::PB::MCA_IPID_PB register is used by software to determine what IP type and revision is associated with the MCA bank.

_ccd[7:0]_instPBCCD_n[8:2,0]_aliasMSR; MSRC000_2105

_instPB_n1_aliasMSR; MSRC000_21A5

Bits	Description
63:48	McaType. Read-only. Reset: 0000h. The McaType of the MCA bank within this IP.
47:44	Reserved.
43:32	HardwareID. Read-only. Reset: 005h. The Hardware ID of the IP associated with this MCA bank.
31:0	InstanceId. Read-write. Reset: 0000_0000h. The instance ID of this IP. This is initialized to a unique ID per instance of this register. Init: _ccd0_instPBCCD_n0_aliasMSR: 3008_2900h Init: _ccd1_instPBCCD_n2_aliasMSR: 3208_2900h Init: _ccd2_instPBCCD_n3_aliasMSR: 3408_2900h Init: _ccd3_instPBCCD_n4_aliasMSR: 3608_2900h Init: _ccd4_instPBCCD_n5_aliasMSR: 3808_2900h Init: _ccd5_instPBCCD_n6_aliasMSR: 3A08_2900h Init: _ccd6_instPBCCD_n7_aliasMSR: 3C08_2900h Init: _ccd7_instPBCCD_n8_aliasMSR: 3E08_2900h Init: _instPB_n1_aliasMSR: 0005_E100h

MSRC000_21[0...A]6 [PB Machine Check Syndrome] (MCA::PB::MCA_SYND_PB)

Read-write, Volatile. Reset: Cold, 0000_0000_0000_0000h.

Logs physical location information associated with error in MCA::PB::MCA_STATUS_PB Thread 0

_ccd[7:0]_instPBCCD_n[8:2,0]_aliasMSR; MSRC000_2106

_instPB_n1_aliasMSR; MSRC000_21A6

Bits	Description
63:33	Reserved.
32	Syndrome. Read-write, Volatile. Reset: Cold, 0. Contains the syndrome, if any, associated with the error logged in MCA::PB::MCA_STATUS_PB. The low-order bit of the syndrome is stored in bit 0, and the syndrome has a length specified by MCA::PB::MCA_SYND_PB[Length]. The Syndrome field is only valid when MCA::PB::MCA_SYND_PB[Length] is not 0.
31:27	Reserved.
26:24	ErrorPriority. Read-write, Volatile. Reset: Cold, 0h. Encodes the priority of the error logged in MCA::PB::MCA_SYND_PB. 3'b000 = No error; 3'b001 = Reserved; 3'b010 = Corrected Error; 3'b011 = Deferred Error; 3'b100 = Uncorrected Error; 3'b101 = Fatal Error; all others reserved.
23:18	Length. Read-write, Volatile. Reset: Cold, 00h. Specifies the length in bits of the syndrome contained in MCA::PB::MCA_SYND_PB[Syndrome]. A value of 0 indicates that there is no valid syndrome in MCA::PB::MCA_SYND_PB. For example, a syndrome length of 9 means that MCA::PB::MCA_SYND_PB[Syndrome] bits [8:0] contains a valid syndrome.
17:0	ErrorInformation. Read-write, Volatile. Reset: Cold, 0_0000h. Contains error-specific information about the location of the error. Decoding is available in Table 71 [MCA_SYND_PB].

Table 71: MCA_SYND_PB

Error Type	Bits	Description
EccError	[17:0]	Reserved

MSRC001_041[0...A] [PB Machine Check Control Mask] (MCA::PB::MCA_CTL_MASK_PB)

Read-write. Reset: 0000_0000_0000_0000h.

Inhibit detection of an error source.

_ccd[7:0]_instPBCCD_n[8:2,0]_aliasMSR; MSRC001_0410

_instPB_n1_aliasMSR; MSRC001_041A

Bits	Description
63:1	Reserved.
0	EccError . Read-write. Reset: 0. An ECC error in the Parameter Block RAM array.

3.2.5.12 PSP**MSR0000_0464...MSRC000_2190 (MCA::PSP::MCA_CTL_PSP)**

Read-write. Reset: 0000_0000_0000_0000h.

_instMP0MP0_n0_aliasMSRLEGACY; MSR0000_0464

_instMP0MP0_n0_aliasMSR; MSRC000_2190

Bits	Description
63:20	Reserved.
19	WafIError . Read-write. Reset: 0. WAFL CRC error.
18	TwixError . Read-write. Reset: 0. TWIX CRC error.
17	Mp0SHubIfRdBufError . Read-write. Reset: 0. System Hub Read Buffer ECC or parity error.
16	Mp0TlbBank1Error . Read-write. Reset: 0. TLB Bank 0 parity error.
15	Mp0TlbBank0Error . Read-write. Reset: 0. TLB Bank 0 parity error.
14	Mp0DDirtyRamError . Read-write. Reset: 0. Dirty Data Ram parity error.
13	Mp0DTagBank3Error . Read-write. Reset: 0. Data Tag Bank 3 parity error.
12	Mp0DTagBank2Error . Read-write. Reset: 0. Data Tag Bank 2 parity error.
11	Mp0DTagBank1Error . Read-write. Reset: 0. Data Tag Bank 1 parity error.
10	Mp0DTagBank0Error . Read-write. Reset: 0. Data Tag Bank 0 parity error.
9	Mp0DDataBank3Error . Read-write. Reset: 0. Data Cache Bank 3 ECC or parity error.
8	Mp0DDataBank2Error . Read-write. Reset: 0. Data Cache Bank 2 ECC or parity error.
7	Mp0DDataBank1Error . Read-write. Reset: 0. Data Cache Bank 1 ECC or parity error.
6	Mp0DDataBank0Error . Read-write. Reset: 0. Data Cache Bank 0 ECC or parity error.
5	Mp0ITagRam1Error . Read-write. Reset: 0. Instruction Tag Ram 1 parity error.
4	Mp0ITagRam0Error . Read-write. Reset: 0. Instruction Tag Ram 0 parity error.
3	Mp0IDataBank1Error . Read-write. Reset: 0. Instruction Cache Bank 1 ECC or parity error.
2	Mp0IDataBank0Error . Read-write. Reset: 0. Instruction Cache Bank 0 ECC or parity error.
1	Mp0LowSramError . Read-write. Reset: 0. Low SRAM ECC or parity error.
0	Mp0HighSramError . Read-write. Reset: 0. High SRAM ECC or parity error.

MSR0000_0465...MSRC000_2191 [PSP Machine Check Status] (MCA::PSP::MCA_STATUS_PSP)

Reset: Cold,0000_0000_0000_0000h.

Logs information associated with errors.

_instMP0MP0_n0_aliasMSRLEGACY; MSR0000_0465

_instMP0MP0_n0_aliasMSR; MSRC000_2191

Bits	Description
63	Val . Reset: Cold,0. 1=A valid error has been detected. This bit should be cleared by software after the register has been read. AccessType: Core::X86::Msr::HWCR[McStatusWrEn] ? Read-write : Read,Write-0-only,Error-on-write-1.
62	Overflow . Reset: Cold,0. 1=An error was detected while the valid bit (Val) was set; at least one error was not logged. Overflow is set independently of whether the existing error is overwritten. See 3.1.3 [Machine Check Errors].

	AccessType: Core::X86::Msrr::HWCR[McStatusWrEn] ? Read-write : Read,Write-0-only,Error-on-write-1.
61	UC . Reset: Cold,0. 1=The error was not corrected by hardware.
	AccessType: Core::X86::Msrr::HWCR[McStatusWrEn] ? Read-write : Read,Write-0-only,Error-on-write-1.
60	En . Reset: Cold,0. 1=MCA error reporting is enabled for this error, as indicated by the corresponding bit in MCA::PSP::MCA_CTL_PSP. This bit is a copy of bit in MCA::PSP::MCA_CTL_PSP for this error.
	AccessType: Core::X86::Msrr::HWCR[McStatusWrEn] ? Read-write : Read,Write-0-only,Error-on-write-1.
59	MiscV . Reset: Cold,0. 1=Valid thresholding in MCA::PSP::MCA_MISC0_PSP. In certain modes, MISC registers are owned by platform firmware and will RAZ when read by non-SMM code. Therefore, it is possible for MiscV=1 and the MISC register to read as all zeros.
	AccessType: Core::X86::Msrr::HWCR[McStatusWrEn] ? Read-write : Read,Write-0-only,Error-on-write-1.
58	AddrV . Reset: Cold,0. 1=MCA::PSP::MCA_ADDR_PSP contains address information associated with the error.
	AccessType: Core::X86::Msrr::HWCR[McStatusWrEn] ? Read-write : Read,Write-0-only,Error-on-write-1.
57	PCC . Reset: Cold,0. 1=Hardware context held by the processor may have been corrupted. Continued operation of the system may have unpredictable results. The error is not recoverable or survivable, and the system should be reinitialized.
	AccessType: Core::X86::Msrr::HWCR[McStatusWrEn] ? Read-write : Read,Write-0-only,Error-on-write-1.
56	ErrCoreIdVal . Reset: Cold,0. 1=The ErrCoreId field is valid.
	AccessType: Core::X86::Msrr::HWCR[McStatusWrEn] ? Read-write : Read,Write-0-only,Error-on-write-1.
55	TCC . Reset: Cold,0. 1=Hardware context of the process thread to which the error was reported may have been corrupted. Continued operation of the thread may have unpredictable results. The thread must be terminated. Only meaningful when MCA::PSP::MCA_STATUS_PSP[PCC]=0.
	AccessType: Core::X86::Msrr::HWCR[McStatusWrEn] ? Read-write : Read,Write-0-only,Error-on-write-1.
54	RESERV4 . Reset: Cold,0. MCA_STATUS Register Reserved bit.
	AccessType: Core::X86::Msrr::HWCR[McStatusWrEn] ? Read-write : Read,Write-0-only,Error-on-write-1.
53	SyndV . Reset: Cold,0. 1=This error logged information in MCA::PSP::MCA_SYND_PSP. If MCA::PSP::MCA_SYND_PSP[ErrorPriority] is the same as the priority of the error in MCA::PSP::MCA_STATUS_PSP, then the information in MCA::PSP::MCA_SYND_PSP is associated with the error in MCA::PSP::MCA_STATUS_PSP.
	AccessType: Core::X86::Msrr::HWCR[McStatusWrEn] ? Read-write : Read,Write-0-only,Error-on-write-1.
52	Reserved.
51:47	RESERV3 . Reset: Cold,00h. MCA_STATUS Register Reserved bits.
	AccessType: Core::X86::Msrr::HWCR[McStatusWrEn] ? Read-write : Read,Write-0-only,Error-on-write-1.
46	CECC . Reset: Cold,0. 1=The error was a correctable ECC error according to the restrictions of the ECC algorithm. UC indicates whether the error was actually corrected by the processor.
	AccessType: Core::X86::Msrr::HWCR[McStatusWrEn] ? Read-write : Read,Write-0-only,Error-on-write-1.
45	UECC . Reset: Cold,0. 1=The error was an uncorrectable ECC error according to the restrictions of the ECC algorithm. UC indicates whether the error was actually corrected by the processor.
	AccessType: Core::X86::Msrr::HWCR[McStatusWrEn] ? Read-write : Read,Write-0-only,Error-on-write-1.
44	Deferred . Reset: Cold,0. 1=A deferred error was created. A deferred error is the result of an uncorrectable data error which did not immediately cause a processor exception; an exception is deferred until the erroneous data is consumed.
	AccessType: Core::X86::Msrr::HWCR[McStatusWrEn] ? Read-write : Read,Write-0-only,Error-on-write-1.
43	Poison . Reset: Cold,0. 1=The error was the result of attempting to consume poisoned data.
	AccessType: Core::X86::Msrr::HWCR[McStatusWrEn] ? Read-write : Read,Write-0-only,Error-on-write-1.
42:41	RESERV2 . Reset: Cold,0h. MCA_STATUS Register Reserved bits.
	AccessType: Core::X86::Msrr::HWCR[McStatusWrEn] ? Read-write : Read,Write-0-only,Error-on-write-1.
40	Scrub . Reset: Cold,0. 1=The error was the result of a scrub operation.
	AccessType: Core::X86::Msrr::HWCR[McStatusWrEn] ? Read-write : Read,Write-0-only,Error-on-write-1.
39:38	RESERV1 . Reset: Cold,0h. MCA_STATUS Register Reserved bits.
	AccessType: Core::X86::Msrr::HWCR[McStatusWrEn] ? Read-write : Read,Write-0-only,Error-on-write-1.

37:32	ErrCoreId. Reset: Cold,00h. When ErrCoreIdVal=1 this field indicates which core within the processor is associated with the error; Otherwise this field is reserved.
	AccessType: Core::X86::Msr::HWCR[McStatusWrEn] ? Read-write : Read,Write-0-only,Error-on-write-1.
31:22	RESERV0. Reset: Cold,000h. MCA_STATUS Register Reserved bits.
	AccessType: Core::X86::Msr::HWCR[McStatusWrEn] ? Read-write : Read,Write-0-only,Error-on-write-1.
21:16	ErrorCodeExt. Reset: Cold,00h. Extended Error Code. This field is used to identify the error type for root cause analysis. This field indicates which bit position in MCA::PSP::MCA_CTL_PSP enables error reporting for the logged error.
	AccessType: Core::X86::Msr::HWCR[McStatusWrEn] ? Read-write : Read,Write-0-only,Error-on-write-1.
15:0	ErrorCode. Reset: Cold,0000h. Error code for this error. See 3.1.3.3 [Error Codes] for details on decoding this field.
	AccessType: Core::X86::Msr::HWCR[McStatusWrEn] ? Read-write : Read,Write-0-only,Error-on-write-1.

Table 72: MCA_STATUS_PSP

Error Type	ErrorCode Ext	UC	PCC	TCC	Deferred	Poison	AddrV
Mp0HighSramError	0x0	0/1	0/1	0/1	0	0	1
Mp0LowSramError	0x1	0/1	0/1	0/1	0	0	1
Mp0IDataBank0Error	0x2	0/1	0/1	0/1	0	0	1
Mp0IDataBank1Error	0x3	0/1	0/1	0/1	0	0	1
Mp0ITagRam0Error	0x4	1	1	1	0	0	1
Mp0ITagRam1Error	0x5	1	1	1	0	0	1
Mp0DDataBank0Error	0x6	0/1	0/1	0/1	0	0	1
Mp0DDataBank1Error	0x7	0/1	0/1	0/1	0	0	1
Mp0DDataBank2Error	0x8	0/1	0/1	0/1	0	0	1
Mp0DDataBank3Error	0x9	0/1	0/1	0/1	0	0	1
Mp0DTagBank0Error	0xa	1	1	1	0	0	1
Mp0DTagBank1Error	0xb	1	1	1	0	0	1
Mp0DTagBank2Error	0xc	1	1	1	0	0	1
Mp0DTagBank3Error	0xd	1	1	1	0	0	1
Mp0DDirtyRamError	0xe	1	1	1	0	0	1
Mp0TlbBank0Error	0xf	1	1	1	0	0	1
Mp0TlbBank1Error	0x10	1	1	1	0	0	1

Mp0SHubIfRdBufError	0x11	1	1	1	0	0	1
TwixError	0x12	0	0	0	0	0	0
WafIError	0x13	0	0	0	0	0	0
TwixError	0x3E	0	0	0	0	0	0
WafIError	0x3F	0	0	0	0	0	0

MSR0000_0466...MSRC000_2192 [PSP Machine Check Address] (MCA::PSP::MCA_ADDR_PSP)

Read-only. Reset: Cold,0000_0000_0000_0000h.

MCA::PSP::MCA_ADDR_PSP stores an address and other information associated with the error in MCA::PSP::MCA_STATUS_PSP. The register is only meaningful if MCA::PSP::MCA_STATUS_PSP[Val]=1 and MCA::PSP::MCA_STATUS_PSP[AddrV]=1.

_instMP0MP0_n0_aliasMSRLEGACY; MSR0000_0466

_instMP0MP0_n0_aliasMSR; MSRC000_2192

Bits	Description
63:62	Reserved.
61:56	LSB. Read-only. Reset: Cold,00h. Specifies the least significant valid bit of the address contained in MCA::PSP::MCA_ADDR_PSP[ErrorAddr]. For example, a value of 0 indicates that MCA::PSP::MCA_ADDR_PSP[55:0] contains a valid byte address. A value of 6 indicates that MCA::PSP::MCA_ADDR_PSP[55:6] contains a valid cache line address and that MCA::PSP::MCA_ADDR_PSP[5:0] are not part of the address and should be ignored by error handling software. A value of 12 indicates that MCA::PSP::MCA_ADDR_PSP[55:12] contain a valid 4KB memory page and that MCA::PSP::MCA_ADDR_PSP[11:0] should be ignored by error handling software.
55:0	ErrorAddr. Read-only. Reset: Cold,00_0000_0000_0000h. Contains the address, if any, associated with the error logged in MCA::PSP::MCA_STATUS_PSP.

Table 73: MCA_ADDR_PSP

Error Type	Bits	Description
Mp0HighSramError	[55:0]	Reserved
Mp0LowSramError	[55:0]	Reserved
Mp0IDataBank0Error	[55:0]	Reserved
Mp0IDataBank1Error	[55:0]	Reserved
Mp0ITagRam0Error	[55:0]	Reserved
Mp0ITagRam1Error	[55:0]	Reserved
Mp0DDDataBank0Error	[55:0]	Reserved
Mp0DDDataBank1Error	[55:0]	Reserved
Mp0DDDataBank2Error	[55:0]	Reserved
Mp0DDDataBank3Error	[55:0]	Reserved
Mp0DTagBank0Error	[55:0]	Reserved
Mp0DTagBank1Error	[55:0]	Reserved
Mp0DTagBank2Error	[55:0]	Reserved
Mp0DTagBank3Error	[55:0]	Reserved
Mp0DDirtyRamError	[55:0]	Reserved
Mp0TlbBank0Error	[55:0]	Reserved
Mp0TlbBank1Error	[55:0]	Reserved
Mp0SHubIfRdBufError	[55:0]	Reserved
TwixError	[55:0]	Reserved
WafIError	[55:0]	Reserved
TwixError	[55:0]	Reserved
WafIError	[55:0]	Reserved

MSR0000_0467...MSRC000_2193 [PSP Machine Check Miscellaneous 0] (MCA::PSP::MCA_MISC0_PSP)

Log miscellaneous information associated with errors.

_instMP0MP0_n0_aliasMSRLEGACY; MSR0000_0467

_instMP0MP0_n0_aliasMSR; MSRC000_2193

Bits	Description
63	Valid. Reset: 1. 1=A valid CntP field is present in this register. AccessType: Core::X86::Msr::HWCR[McStatusWrEn] ? Read-write : Read-only.
62	CntP. Reset: 1. 1=A valid threshold counter is present. AccessType: Core::X86::Msr::HWCR[McStatusWrEn] ? Read-write : Read-only.
61	Locked. Reset: 0. 1=Writes to this register are ignored. This bit is set by BIOS to indicate that this register is not available for OS use. BIOS should set this bit if ThresholdIntType is set to SMI. AccessType: Core::X86::Msr::HWCR[McStatusWrEn] ? Read-write : Read-only.
60	IntP. Reset: 1. 1=ThresholdIntType can be used to generate interrupts. 0=ThresholdIntType and interrupt generation are not supported. AccessType: (Core::X86::Msr::HWCR[McStatusWrEn] !MCA::PSP::MCA_MISC0_PSP[Locked]) ? Read-write : Read-only.
59:56	Reserved.
55:52	LvtOffset. Reset: 0h. One per die. For error thresholding interrupts, specifies the address of the LVT entry in the APIC registers as follows: LVT address = (LvtOffset shifted left 4 bits) + 500h (see Core::X86::Apic::ExtendedInterruptLvtEntries). AccessType: (Core::X86::Msr::HWCR[McStatusWrEn] !MCA::PSP::MCA_MISC0_PSP[Locked]) ? Read-write : Read-only.
51	CntEn. Reset: 0. 1=Count thresholding errors. AccessType: (Core::X86::Msr::HWCR[McStatusWrEn] !MCA::PSP::MCA_MISC0_PSP[Locked]) ? Read-write : Read-only.
50:49	ThresholdIntType. Reset: Cold,0h. Specifies the type of interrupt signaled when Ovrlw is set and IntP==1. 00b = No interrupt. 01b = APIC based interrupt (see Core::X86::Msr::McaIntrCfg[ThresholdLvtOffset]). 10b = SMI trigger event. 11b = Reserved. AccessType: (Core::X86::Msr::HWCR[McStatusWrEn] !MCA::PSP::MCA_MISC0_PSP[Locked]) ? Read-write : Read-only.
48	Ovrlw. Reset: Cold,0. Set by hardware when ErrCnt transitions from FFEh to FFFh. When this field is set, ErrCnt no longer increments. When this bit is set, the interrupt selected by the ThresholdIntType field is generated. AccessType: (Core::X86::Msr::HWCR[McStatusWrEn] !MCA::PSP::MCA_MISC0_PSP[Locked]) ? Read-write : Read-only.
47:44	Reserved.
43:32	ErrCnt. Reset: Cold,000h. This is written by software to set the starting value of the error counter. This is incremented by hardware when errors are logged. When this counter overflows, it stays at FFFh (no rollover). The threshold value, written by software, is (FFFh - the desired error count (the number of errors necessary in order for an interrupt to be taken)); the desired error count of 0 (a write value of FFFh) is not supported. AccessType: (Core::X86::Msr::HWCR[McStatusWrEn] !MCA::PSP::MCA_MISC0_PSP[Locked]) ? Read-write : Read-only.
31:24	BlkPtr. Read-write. Reset: 00h. 00h=Extended MISC MSR block is not valid. 01h=Extended MSR block is valid.
23:0	Reserved.

MSRC000_2194 [PSP Machine Check Configuration] (MCA::PSP::MCA_CONFIG_PSP)

Reset: 0000_0002_0000_0021h.

Controls configuration of the associated machine check bank.

_instMP0MP0_n0_aliasMSR; MSRC000_2194

Bits	Description
63:39	Reserved.

38:37	DeferredIntType. Read-write. Reset: 0h. Specifies the type of interrupt signaled when a deferred error is logged. 00b = No interrupt. 01b = APIC based interrupt (see Core::X86::Msr::McaIntrCfg[DeferredLvtOffset]). 10b = SMI trigger event. 11b = Reserved.
36:33	Reserved.
32	McaXEnable. Read-write. Reset: 0. Init: BIOS,1. Check: 1. 1=Software has acknowledged support for the MCAX feature set. 0=Software has not acknowledged support for the MCAX feature set. All uncorrected and fatal errors will cause an ErrorEvent packet to be generated. Deferred error interrupts are configured via Core::X86::Msr::McaIntrCfg.
31:6	Reserved.
5	DeferredIntTypeSupported. Read-only. Reset: 1. 1=MCA::PSP::MCA_CONFIG_PSP[DeferredIntType] controls the type of interrupt generated on a deferred error. Deferred errors are supported in this bank only if MCA::PSP::MCA_CONFIG_PSP[DeferredErrorLoggingSupported]=1.
4:3	Reserved.
2	DeferredErrorLoggingSupported. Read-only. Reset: 0. 1=Deferred errors are supported in this MCA bank, and the LogDeferredInMcaStat field in this register controls the logging behavior of these errors. MCA_DESTAT and MCA_DEADDR are supported in this MCA bank. 0=Deferred errors are not supported in this bank.
1	Reserved.
0	McaX. Read-only. Reset: 1. 1=This bank provides Machine Check Architecture Extensions. Up to 4 additional MISC registers (MISC1-MISC4) are supported. MCA::PSP::MCA_MISC0_PSP[BlkPtr] indicates the presence of the additional MISC registers, but is not used to determine their MSR numbers. Deferred error interrupt type is specifiable by MCA bank. MCA::PSP::MCA_STATUS_PSP[TCC] is present.

MSRC000_2195 [PSP IP Identification] (MCA::PSP::MCA_IPID_PSP)

Reset: 0001_00FF_0000_0000h.

The MCA::PSP::MCA_IPID_PSP register is used by software to determine what IP type and revision is associated with the MCA bank.

_instMP0MP0_n0_aliasMSR; MSRC000_2195

Bits	Description
63:48	McaType. Read-only. Reset: 0001h. The McaType of the MCA bank within this IP.
47:44	Reserved.
43:32	HardwareID. Read-only. Reset: 0FFh. The Hardware ID of the IP associated with this MCA bank.
31:0	InstanceId. Read-write. Reset: 0000_0000h. Init: 0383_0400h. The instance ID of this IP. This is initialized to a unique ID per instance of this register.

MSRC000_2196 [PSP Machine Check Syndrome] (MCA::PSP::MCA_SYND_PSP)

Read-write, Volatile. Reset: Cold, 0000_0000_0000_0000h.

Logs physical location information associated with error in MCA::PSP::MCA_STATUS_PSP Thread 0

_instMP0MP0_n0_aliasMSR; MSRC000_2196

Bits	Description
63:27	Reserved.
26:24	ErrorPriority. Read-write, Volatile. Reset: Cold, 0h. Encodes the priority of the error logged in MCA::PSP::MCA_SYND_PSP. 3'b000 = No error; 3'b001 = Reserved; 3'b010 = Corrected Error; 3'b011 = Deferred Error; 3'b100 = Uncorrected Error; 3'b101 = Fatal Error; all others reserved.
23:18	Length. Read-write, Volatile. Reset: Cold, 00h. Specifies the length in bits of any syndromes logged. Only meaningful if the Syndrome field exists in this register.
17:0	ErrorInformation. Read-write, Volatile. Reset: Cold, 0_0000h. Contains error-specific information about the location of the error. Decoding is available in Table 74 [MCA_SYND_PSP].

Table 74: MCA_SYND_PSP

Error Type	Bits	Description
Mp0HighSramError	[17:0]	Reserved

Mp0LowSramError	[17:0]	Reserved
Mp0IDataBank0Error	[17:9] [8:0]	Reserved Reserved
Mp0IDataBank1Error	[17:9] [8:0]	Reserved Reserved
Mp0ITagRam0Error	[17:7] [6:0]	Reserved Reserved
Mp0ITagRam1Error	[17:7] [6:0]	Reserved Reserved
Mp0DDDataBank0Error	[17:9] [8:0]	Reserved Reserved
Mp0DDDataBank1Error	[17:9] [8:0]	Reserved Reserved
Mp0DDDataBank2Error	[17:9] [8:0]	Reserved Reserved
Mp0DDDataBank3Error	[17:9] [8:0]	Reserved Reserved
Mp0DTagBank0Error	[17:6] [5:0]	Reserved Reserved
Mp0DTagBank1Error	[17:6] [5:0]	Reserved Reserved
Mp0DTagBank2Error	[17:6] [5:0]	Reserved Reserved
Mp0DTagBank3Error	[17:6] [5:0]	Reserved Reserved
Mp0DDirtyRamError	[17:6] [5:0]	Reserved Reserved
Mp0TlbBank0Error	[17:6] [5:0]	Reserved Reserved
Mp0TlbBank1Error	[17:6] [5:0]	Reserved Reserved
Mp0SHubIfRdBufError	[17:6] [5:0]	Reserved Reserved
TwixError	[17:6] [5:0]	Reserved Reserved
WafLError	[17:6] [5:0]	Reserved Reserved
TwixError	[17:0]	Reserved
WafLError	[17:0]	Reserved

MSRC001_0419 [PSP Machine Check Control Mask] (MCA::PSP::MCA_CTL_MASK_PSP)

Read-write. Reset: 0000_0000_0000_0000h.

Inhibit detection of an error source.

_instMP0MP0_n0_aliasMSR; MSRC001_0419

Bits	Description
63:20	Reserved.
19	WafLError . Read-write. Reset: 0. WAFL CRC error.
18	TwixError . Read-write. Reset: 0. TWIX CRC error.

17	Mp0SHubIfRdBufError. Read-write. Reset: 0. System Hub Read Buffer ECC or parity error.
16	Mp0TlbBank1Error. Read-write. Reset: 0. TLB Bank 0 parity error.
15	Mp0TlbBank0Error. Read-write. Reset: 0. TLB Bank 0 parity error.
14	Mp0DDirtyRamError. Read-write. Reset: 0. Dirty Data Ram parity error.
13	Mp0DTagBank3Error. Read-write. Reset: 0. Data Tag Bank 3 parity error.
12	Mp0DTagBank2Error. Read-write. Reset: 0. Data Tag Bank 2 parity error.
11	Mp0DTagBank1Error. Read-write. Reset: 0. Data Tag Bank 1 parity error.
10	Mp0DTagBank0Error. Read-write. Reset: 0. Data Tag Bank 0 parity error.
9	Mp0DDDataBank3Error. Read-write. Reset: 0. Data Cache Bank 3 ECC or parity error.
8	Mp0DDDataBank2Error. Read-write. Reset: 0. Data Cache Bank 2 ECC or parity error.
7	Mp0DDDataBank1Error. Read-write. Reset: 0. Data Cache Bank 1 ECC or parity error.
6	Mp0DDDataBank0Error. Read-write. Reset: 0. Data Cache Bank 0 ECC or parity error.
5	Mp0ITagRam1Error. Read-write. Reset: 0. Instruction Tag Ram 1 parity error.
4	Mp0ITagRam0Error. Read-write. Reset: 0. Instruction Tag Ram 0 parity error.
3	Mp0IDataBank1Error. Read-write. Reset: 0. Instruction Cache Bank 1 ECC or parity error.
2	Mp0IDataBank0Error. Read-write. Reset: 0. Instruction Cache Bank 0 ECC or parity error.
1	Mp0LowSramError. Read-write. Reset: 0. Low SRAM ECC or parity error.
0	Mp0HighSramError. Read-write. Reset: 0. High SRAM ECC or parity error.

3.2.5.13 SMU

MSR0000_0460...MSRC000_2180 (MCA::SMU::MCA_CTL_SMU)

Read-write. Reset: 0000_0000_0000_0000h.

_instMP1MP1_n0_aliasMSRLEGACY; MSR0000_0460

_instMP1MP1_n0_aliasMSR; MSRC000_2180

Bits	Description
63:12	Reserved.
11	PhyRamEccError. Read-write. Reset: 0. PHY RAM ECC error.
10	Mp1SHubIfRdBufError. Read-write. Reset: 0. System Hub Read Buffer ECC or parity error.
9	Mp1ITagBError. Read-write. Reset: 0. Instruction Tag Cache Bank B ECC or parity error.
8	Mp1ITagAError. Read-write. Reset: 0. Instruction Tag Cache Bank A ECC or parity error.
7	Mp1ICacheBError. Read-write. Reset: 0. Instruction Cache Bank B ECC or parity error.
6	Mp1ICacheAError. Read-write. Reset: 0. Instruction Cache Bank A ECC or parity error.
5	Mp1DTagBError. Read-write. Reset: 0. Data Tag Cache Bank B ECC or parity error.
4	Mp1DTagAError. Read-write. Reset: 0. Data Tag Cache Bank A ECC or parity error.
3	Mp1DCacheBError. Read-write. Reset: 0. Data Cache Bank B ECC or parity error.
2	Mp1DCacheAError. Read-write. Reset: 0. Data Cache Bank A ECC or parity error.
1	Mp1LowSramError. Read-write. Reset: 0. Low SRAM ECC or parity error.
0	Mp1HighSramError. Read-write. Reset: 0. High SRAM ECC or parity error.

MSR0000_0461...MSRC000_2181 [SMU Machine Check Status] (MCA::SMU::MCA_STATUS_SMU)

Reset: Cold,0000_0000_0000_0000h.

Logs information associated with errors.

_instMP1MP1_n0_aliasMSRLEGACY; MSR0000_0461

_instMP1MP1_n0_aliasMSR; MSRC000_2181

Bits	Description
63	Val. Reset: Cold,0. 1=A valid error has been detected. This bit should be cleared by software after the register has been read. AccessType: Core::X86::Msr::HWCR[McStatusWrEn] ? Read-write : Read,Write-0-only,Error-on-write-1.

62	Overflow. Reset: Cold,0. 1=An error was detected while the valid bit (Val) was set; at least one error was not logged. Overflow is set independently of whether the existing error is overwritten. See 3.1.3 [Machine Check Errors]. AccessType: Core::X86::Msrr::HWCR[McStatusWrEn] ? Read-write : Read,Write-0-only,Error-on-write-1.
61	UC. Reset: Cold,0. 1=The error was not corrected by hardware. AccessType: Core::X86::Msrr::HWCR[McStatusWrEn] ? Read-write : Read,Write-0-only,Error-on-write-1.
60	En. Reset: Cold,0. 1=MCA error reporting is enabled for this error, as indicated by the corresponding bit in MCA::SMU::MCA_CTL_SMU. This bit is a copy of bit in MCA::SMU::MCA_CTL_SMU for this error. AccessType: Core::X86::Msrr::HWCR[McStatusWrEn] ? Read-write : Read,Write-0-only,Error-on-write-1.
59	MiscV. Reset: Cold,0. 1=Valid thresholding in MCA::SMU::MCA_MISC0_SMU. In certain modes, MISC registers are owned by platform firmware and will RAZ when read by non-SMM code. Therefore, it is possible for MiscV=1 and the MISC register to read as all zeros. AccessType: Core::X86::Msrr::HWCR[McStatusWrEn] ? Read-write : Read,Write-0-only,Error-on-write-1.
58	AddrV. Reset: Cold,0. 1=MCA::SMU::MCA_ADDR_SMU contains address information associated with the error. AccessType: Core::X86::Msrr::HWCR[McStatusWrEn] ? Read-write : Read,Write-0-only,Error-on-write-1.
57	PCC. Reset: Cold,0. 1=Hardware context held by the processor may have been corrupted. Continued operation of the system may have unpredictable results. The error is not recoverable or survivable, and the system should be reinitialized. AccessType: Core::X86::Msrr::HWCR[McStatusWrEn] ? Read-write : Read,Write-0-only,Error-on-write-1.
56	ErrCoreIdVal. Reset: Cold,0. 1=The ErrCoreId field is valid. AccessType: Core::X86::Msrr::HWCR[McStatusWrEn] ? Read-write : Read,Write-0-only,Error-on-write-1.
55	TCC. Reset: Cold,0. 1=Hardware context of the process thread to which the error was reported may have been corrupted. Continued operation of the thread may have unpredictable results. The thread must be terminated. Only meaningful when MCA::SMU::MCA_STATUS_SMU[PCC]=0. AccessType: Core::X86::Msrr::HWCR[McStatusWrEn] ? Read-write : Read,Write-0-only,Error-on-write-1.
54	RESERV4. Reset: Cold,0. MCA_STATUS Register Reserved bit. AccessType: Core::X86::Msrr::HWCR[McStatusWrEn] ? Read-write : Read,Write-0-only,Error-on-write-1.
53	SyndV. Reset: Cold,0. 1=This error logged information in MCA::SMU::MCA_SYND_SMU. If MCA::SMU::MCA_SYND_SMU[ErrorPriority] is the same as the priority of the error in MCA::SMU::MCA_STATUS_SMU, then the information in MCA::SMU::MCA_SYND_SMU is associated with the error in MCA::SMU::MCA_STATUS_SMU. AccessType: Core::X86::Msrr::HWCR[McStatusWrEn] ? Read-write : Read,Write-0-only,Error-on-write-1.
52	Reserved.
51:47	RESERV3. Reset: Cold,00h. MCA_STATUS Register Reserved bits. AccessType: Core::X86::Msrr::HWCR[McStatusWrEn] ? Read-write : Read,Write-0-only,Error-on-write-1.
46	CECC. Reset: Cold,0. 1=The error was a correctable ECC error according to the restrictions of the ECC algorithm. UC indicates whether the error was actually corrected by the processor. AccessType: Core::X86::Msrr::HWCR[McStatusWrEn] ? Read-write : Read,Write-0-only,Error-on-write-1.
45	UECC. Reset: Cold,0. 1=The error was an uncorrectable ECC error according to the restrictions of the ECC algorithm. UC indicates whether the error was actually corrected by the processor. AccessType: Core::X86::Msrr::HWCR[McStatusWrEn] ? Read-write : Read,Write-0-only,Error-on-write-1.
44	Deferred. Reset: Cold,0. 1=A deferred error was created. A deferred error is the result of an uncorrectable data error which did not immediately cause a processor exception; an exception is deferred until the erroneous data is consumed. AccessType: Core::X86::Msrr::HWCR[McStatusWrEn] ? Read-write : Read,Write-0-only,Error-on-write-1.
43	Poison. Reset: Cold,0. 1=The error was the result of attempting to consume poisoned data. AccessType: Core::X86::Msrr::HWCR[McStatusWrEn] ? Read-write : Read,Write-0-only,Error-on-write-1.
42:41	RESERV2. Reset: Cold,0h. MCA_STATUS Register Reserved bits. AccessType: Core::X86::Msrr::HWCR[McStatusWrEn] ? Read-write : Read,Write-0-only,Error-on-write-1.

40	Scrub. Reset: Cold,0. 1=The error was the result of a scrub operation. AccessType: Core::X86::Msr::HWCR[McStatusWrEn] ? Read-write : Read,Write-0-only,Error-on-write-1.
39:38	RESERV1. Reset: Cold,0h. MCA_STATUS Register Reserved bits. AccessType: Core::X86::Msr::HWCR[McStatusWrEn] ? Read-write : Read,Write-0-only,Error-on-write-1.
37:32	ErrCoreId. Reset: Cold,00h. When ErrCoreIdVal=1 this field indicates which core within the processor is associated with the error; Otherwise this field is reserved. AccessType: Core::X86::Msr::HWCR[McStatusWrEn] ? Read-write : Read,Write-0-only,Error-on-write-1.
31:22	RESERV0. Reset: Cold,000h. MCA_STATUS Register Reserved bits. AccessType: Core::X86::Msr::HWCR[McStatusWrEn] ? Read-write : Read,Write-0-only,Error-on-write-1.
21:16	ErrorCodeExt. Reset: Cold,00h. Extended Error Code. This field is used to identify the error type for root cause analysis. This field indicates which bit position in MCA::SMU::MCA_CTL_SMU enables error reporting for the logged error. AccessType: Core::X86::Msr::HWCR[McStatusWrEn] ? Read-write : Read,Write-0-only,Error-on-write-1.
15:0	ErrorCode. Reset: Cold,0000h. Error code for this error. See 3.1.3.3 [Error Codes] for details on decoding this field. AccessType: Core::X86::Msr::HWCR[McStatusWrEn] ? Read-write : Read,Write-0-only,Error-on-write-1.

Table 75: MCA_STATUS_SMU

Error Type	ErrorCode Ext	UC	PCC	TCC	Deferred	Poison	AddrV
Mp1HighSramError	0x0	0/1	0/1	0/1	0	0	1
Mp1LowSramError	0x1	0/1	0/1	0/1	0	0	1
Mp1DCacheAError	0x2	0/1	0/1	0/1	0	0	1
Mp1DCacheBError	0x3	0/1	0/1	0/1	0	0	1
Mp1DTagAError	0x4	0/1	0/1	0/1	0	0	1
Mp1DTagBError	0x5	0/1	0/1	0/1	0	0	1
Mp1ICacheAError	0x6	0/1	0/1	0/1	0	0	1
Mp1ICacheBError	0x7	0/1	0/1	0/1	0	0	1
Mp1ITagAError	0x8	0/1	0/1	0/1	0	0	1
Mp1ITagBError	0x9	0/1	0/1	0/1	0	0	1
Mp1SHubIfRdBufError	0xa	0/1	0/1	0/1	0	0	1
PhyRamEccError	0xb	0	0	0	0	0	0
PhyRamEccError	0xb	0	0	0	0	0	0

MSR0000_0462...MSRC000_2182 [SMU Machine Check Address] (MCA::SMU::MCA_ADDR_SMU)

Read-only. Reset: Cold,0000_0000_0000_0000h.

MCA::SMU::MCA_ADDR_SMU stores an address and other information associated with the error in

MCA::SMU::MCA_STATUS_SMU. The register is only meaningful if MCA::SMU::MCA_STATUS_SMU[Val]=1 and MCA::SMU::MCA_STATUS_SMU[AddrV]=1.	
_instMP1MP1_n0_aliasMSRLEGACY; MSR0000_0462	
_instMP1MP1_n0_aliasMSR; MSRC000_2182	
Bits	Description
63:62	Reserved.
61:56	LSB. Read-only. Reset: Cold,00h. Specifies the least significant valid bit of the address contained in MCA::SMU::MCA_ADDR_SMU[ErrorAddr]. For example, a value of 0 indicates that MCA::SMU::MCA_ADDR_SMU[55:0] contains a valid byte address. A value of 6 indicates that MCA::SMU::MCA_ADDR_SMU[55:6] contains a valid cache line address and that MCA::SMU::MCA_ADDR_SMU[5:0] are not part of the address and should be ignored by error handling software. A value of 12 indicates that MCA::SMU::MCA_ADDR_SMU[55:12] contain a valid 4KB memory page and that MCA::SMU::MCA_ADDR_SMU[11:0] should be ignored by error handling software.
55:0	ErrorAddr. Read-only. Reset: Cold,00_0000_0000_0000h. Contains the address, if any, associated with the error logged in MCA::SMU::MCA_STATUS_SMU.

Table 76: MCA_ADDR_SMU

Error Type	Bits	Description
Mp1HighSramError	[55:0]	Reserved
Mp1LowSramError	[55:0]	Reserved
Mp1DCacheAError	[55:0]	Reserved
Mp1DCacheBError	[55:0]	Reserved
Mp1DTagAError	[55:0]	Reserved
Mp1DTagBError	[55:0]	Reserved
Mp1ICacheAError	[55:0]	Reserved
Mp1ICacheBError	[55:0]	Reserved
Mp1ITagAError	[55:0]	Reserved
Mp1ITagBError	[55:0]	Reserved
Mp1SHubIfRdBufError	[55:0]	Reserved
PhyRamEccError	[55:0]	Reserved
PhyRamEccError	[55:0]	Reserved

MSR0000_0463...MSRC000_2183 [SMU Machine Check Miscellaneous 0] (MCA::SMU::MCA_MISC0_SMU)

Log miscellaneous information associated with errors.	
_instMP1MP1_n0_aliasMSRLEGACY; MSR0000_0463	
_instMP1MP1_n0_aliasMSR; MSRC000_2183	
Bits	Description
63	Valid. Reset: 1. 1=A valid CntP field is present in this register. AccessType: Core::X86::Msr::HWCR[McStatusWrEn] ? Read-write : Read-only.
62	CntP. Reset: 1. 1=A valid threshold counter is present. AccessType: Core::X86::Msr::HWCR[McStatusWrEn] ? Read-write : Read-only.
61	Locked. Reset: 0. 1=Writes to this register are ignored. This bit is set by BIOS to indicate that this register is not available for OS use. BIOS should set this bit if ThresholdIntType is set to SMI. AccessType: Core::X86::Msr::HWCR[McStatusWrEn] ? Read-write : Read-only.
60	IntP. Reset: 1. 1=ThresholdIntType can be used to generate interrupts. 0=ThresholdIntType and interrupt generation are not supported. AccessType: (Core::X86::Msr::HWCR[McStatusWrEn] !MCA::SMU::MCA_MISC0_SMU[Locked]) ? Read-write : Read-only.
59:56	Reserved.
55:52	LvtOffset. Reset: 0h. One per die. For error thresholding interrupts, specifies the address of the LVT entry in the

	APIC registers as follows: LVT address = (LvtOffset shifted left 4 bits) + 500h (see Core::X86::Apic::ExtendedInterruptLvtEntries).
	AccessType: (Core::X86::Msr::HWCR[McStatusWrEn] !MCA::SMU::MCA_MISC0_SMU[Locked]) ? Read-write : Read-only.
51	CntEn. Reset: 0. 1=Count thresholding errors.
	AccessType: (Core::X86::Msr::HWCR[McStatusWrEn] !MCA::SMU::MCA_MISC0_SMU[Locked]) ? Read-write : Read-only.
50:49	ThresholdIntType. Reset: Cold,0h. Specifies the type of interrupt signaled when Ovrflw is set and IntP=1. 00b = No interrupt. 01b = APIC based interrupt (see Core::X86::Msr::McaIntrCfg[ThresholdLvtOffset]). 10b = SMI trigger event. 11b = Reserved.
	AccessType: (Core::X86::Msr::HWCR[McStatusWrEn] !MCA::SMU::MCA_MISC0_SMU[Locked]) ? Read-write : Read-only.
48	Ovrflw. Reset: Cold,0. Set by hardware when ErrCnt transitions from FFEh to FFFh. When this field is set, ErrCnt no longer increments. When this bit is set, the interrupt selected by the ThresholdIntType field is generated.
	AccessType: (Core::X86::Msr::HWCR[McStatusWrEn] !MCA::SMU::MCA_MISC0_SMU[Locked]) ? Read-write : Read-only.
47:44	Reserved.
43:32	ErrCnt. Reset: Cold,000h. This is written by software to set the starting value of the error counter. This is incremented by hardware when errors are logged. When this counter overflows, it stays at FFFh (no rollover). The threshold value, written by software, is (FFFh - the desired error count (the number of errors necessary in order for an interrupt to be taken)); the desired error count of 0 (a write value of FFFh) is not supported.
	AccessType: (Core::X86::Msr::HWCR[McStatusWrEn] !MCA::SMU::MCA_MISC0_SMU[Locked]) ? Read-write : Read-only.
31:24	BlkPtr. Read-write. Reset: 00h. 00h=Extended MISC MSR block is not valid. 01h=Extended MSR block is valid.
23:0	Reserved.

MSRC000_2184 [SMU Machine Check Configuration] (MCA::SMU::MCA_CONFIG_SMU)

Reset: 0000_0002_0000_0021h.

Controls configuration of the associated machine check bank.

_instMP1MP1_n0_aliasMSR; MSRC000_2184

Bits	Description
63:39	Reserved.
38:37	DeferredIntType. Read-write. Reset: 0h. Specifies the type of interrupt signaled when a deferred error is logged. 00b = No interrupt. 01b = APIC based interrupt (see Core::X86::Msr::McaIntrCfg[DeferredLvtOffset]). 10b = SMI trigger event. 11b = Reserved.
36:33	Reserved.
32	McaXEnable. Read-write. Reset: 0. Init: BIOS,1. Check: 1. 1=Software has acknowledged support for the MCAX feature set. 0=Software has not acknowledged support for the MCAX feature set. All uncorrected and fatal errors will cause an ErrorEvent packet to be generated. Deferred error interrupts are configured via Core::X86::Msr::McaIntrCfg.
31:6	Reserved.
5	DeferredIntTypeSupported. Read-only. Reset: 1. 1=MCA::SMU::MCA_CONFIG_SMU[DeferredIntType] controls the type of interrupt generated on a deferred error. Deferred errors are supported in this bank only if MCA::SMU::MCA_CONFIG_SMU[DeferredErrorLoggingSupported]=1.
4:3	Reserved.
2	DeferredErrorLoggingSupported. Read-only. Reset: 0. 1=Deferred errors are supported in this MCA bank, and the LogDeferredInMcaStat field in this register controls the logging behavior of these errors. MCA_DESTAT and MCA_DEADDR are supported in this MCA bank. 0=Deferred errors are not supported in this bank.
1	Reserved.
0	McaX. Read-only. Reset: 1. 1=This bank provides Machine Check Architecture Extensions. Up to 4 additional

	MISC registers (MISC1-MISC4) are supported. MCA::SMU::MCA_MISC0_SMU[BlkPtr] indicates the presence of the additional MISC registers, but is not used to determine their MSR numbers. Deferred error interrupt type is specifiable by MCA bank. MCA::SMU::MCA_STATUS_SMU[TCC] is present.
--	------------------------------------------------------------------------------------------------------------------------------------------------------------------------------------------------------------------------------------------------------------------------------------------

MSRC000_2185 [SMU IP Identification] (MCA::SMU::MCA_IPID_SMU)

Reset: 0001_0001_0000_0000h.

The MCA::SMU::MCA_IPID_SMU register is used by software to determine what IP type and revision is associated with the MCA bank.

_instMP1MP1_n0_aliasMSR; MSRC000_2185

Bits	Description
63:48	McaType . Read-only. Reset: 0001h. The McaType of the MCA bank within this IP.
47:44	Reserved.
43:32	HardwareID . Read-only. Reset: 001h. The Hardware ID of the IP associated with this MCA bank.
31:0	InstanceId . Read-write. Reset: 0000_0000h. Init: 03B3_0400h. The instance ID of this IP. This is initialized to a unique ID per instance of this register.

MSRC000_2186 [SMU Machine Check Syndrome] (MCA::SMU::MCA_SYND_SMU)

Read-write, Volatile. Reset: Cold, 0000_0000_0000_0000h.

Logs physical location information associated with error in MCA::SMU::MCA_STATUS_SMU Thread 0

_instMP1MP1_n0_aliasMSR; MSRC000_2186

Bits	Description
63:27	Reserved.
26:24	ErrorPriority . Read-write, Volatile. Reset: Cold, 0h. Encodes the priority of the error logged in MCA::SMU::MCA_SYND_SMU. 3'b000 = No error; 3'b001 = Reserved; 3'b010 = Corrected Error; 3'b011 = Deferred Error; 3'b100 = Uncorrected Error; 3'b101 = Fatal Error; all others reserved.
23:18	Length . Read-write, Volatile. Reset: Cold, 00h. Specifies the length in bits of any syndromes logged. Only meaningful if the Syndrome field exists in this register.
17:0	ErrorInformation . Read-write, Volatile. Reset: Cold, 0_0000h. Contains error-specific information about the location of the error. Decoding is available in Table 77 [MCA_SYND_SMU].

Table 77: MCA_SYND_SMU

Error Type	Bits	Description
Mp1HighSramError	[17:15] [14:0]	Reserved Reserved
Mp1LowSramError	[17:15] [14:0]	Reserved Reserved
Mp1DCacheAError	[17:8] [7:0]	Reserved Reserved
Mp1DCacheBError	[17:8] [7:0]	Reserved Reserved
Mp1DTagAError	[17:7] [6:0]	Reserved Reserved
Mp1DTagBError	[17:7] [6:0]	Reserved Reserved
Mp1ICacheAError	[17:8] [7:0]	Reserved Reserved
Mp1ICacheBError	[17:8] [7:0]	Reserved Reserved
Mp1ITagAError	[17:6]	Reserved

	[5:0]	Reserved
Mp1ITagBError	[17:6] [5:0]	Reserved Reserved
Mp1SHubIfRdBufError	[17:6] [5:0]	Reserved Reserved
PhyRamEccError	[17:6] [5:0]	Reserved Reserved
PhyRamEccError	[17:0]	Reserved

MSRC001_0418 [SMU Machine Check Control Mask] (MCA::SMU::MCA_CTL_MASK_SMU)

Read-write. Reset: 0000_0000_0000_0000h.

Inhibit detection of an error source.

_instMP1MP1_n0_aliasMSR; MSRC001_0418

Bits	Description
63:12	Reserved.
11	PhyRamEccError. Read-write. Reset: 0. PHY RAM ECC error.
10	Mp1SHubIfRdBufError. Read-write. Reset: 0. System Hub Read Buffer ECC or parity error.
9	Mp1ITagBError. Read-write. Reset: 0. Instruction Tag Cache Bank B ECC or parity error.
8	Mp1ITagAError. Read-write. Reset: 0. Instruction Tag Cache Bank A ECC or parity error.
7	Mp1ICacheBError. Read-write. Reset: 0. Instruction Cache Bank B ECC or parity error.
6	Mp1ICacheAError. Read-write. Reset: 0. Instruction Cache Bank A ECC or parity error.
5	Mp1DTagBError. Read-write. Reset: 0. Data Tag Cache Bank B ECC or parity error.
4	Mp1DTagAError. Read-write. Reset: 0. Data Tag Cache Bank A ECC or parity error.
3	Mp1DCacheBError. Read-write. Reset: 0. Data Cache Bank B ECC or parity error.
2	Mp1DCacheAError. Read-write. Reset: 0. Data Cache Bank A ECC or parity error.
1	Mp1LowSramError. Read-write. Reset: 0. Low SRAM ECC or parity error.
0	Mp1HighSramError. Read-write. Reset: 0. High SRAM ECC or parity error.

3.2.5.14 MP5**MSR0000_043C...MSRC000_20F0 (MCA::MP5::MCA_CTL_MP5)**

Read-write. Reset: 0000_0000_0000_0000h.

_ccd[7:0]_instMP5MP5_n[7:0]_aliasMSRLEGACY; MSR0000_043C

_ccd[7:0]_instMP5MP5_n[7:0]_aliasMSR; MSRC000_20F0

Bits	Description
63:10	Reserved.
9	Mp5ITagBError. Read-write. Reset: 0. Instruction Tag Cache Bank B ECC or parity error.
8	Mp5ITagAError. Read-write. Reset: 0. Instruction Tag Cache Bank A ECC or parity error.
7	Mp5ICacheBError. Read-write. Reset: 0. Instruction Cache Bank B ECC or parity error.
6	Mp5ICacheAError. Read-write. Reset: 0. Instruction Cache Bank A ECC or parity error.
5	Mp5DTagBError. Read-write. Reset: 0. Data Tag Cache Bank B ECC or parity error.
4	Mp5DTagAError. Read-write. Reset: 0. Data Tag Cache Bank A ECC or parity error.
3	Mp5DCacheBError. Read-write. Reset: 0. Data Cache Bank B ECC or parity error.
2	Mp5DCacheAError. Read-write. Reset: 0. Data Cache Bank A ECC or parity error.
1	Mp5LowSramError. Read-write. Reset: 0. Low SRAM ECC or parity error.
0	Mp5HighSramError. Read-write. Reset: 0. High SRAM ECC or parity error.

MSR0000_043D...MSRC000_20F1 [MP5 Machine Check Status] (MCA::MP5::MCA_STATUS_MP5)

Reset: Cold,0000_0000_0000_0000h.

Logs information associated with errors.	
_ccd[7:0]_instMP5MP5_n[7:0]_aliasMSRLEGACY; MSR0000_043D	
_ccd[7:0]_instMP5MP5_n[7:0]_aliasMSR; MSRC000_20F1	
Bits	Description
63	Val. Reset: Cold,0. 1=A valid error has been detected. This bit should be cleared by software after the register has been read. AccessType: Core::X86::Msr::HWCR[McStatusWrEn] ? Read-write : Read,Write-0-only,Error-on-write-1.
62	Overflow. Reset: Cold,0. 1=An error was detected while the valid bit (Val) was set; at least one error was not logged. Overflow is set independently of whether the existing error is overwritten. See 3.1.3 [Machine Check Errors]. AccessType: Core::X86::Msr::HWCR[McStatusWrEn] ? Read-write : Read,Write-0-only,Error-on-write-1.
61	UC. Reset: Cold,0. 1=The error was not corrected by hardware. AccessType: Core::X86::Msr::HWCR[McStatusWrEn] ? Read-write : Read,Write-0-only,Error-on-write-1.
60	En. Reset: Cold,0. 1=MCA error reporting is enabled for this error, as indicated by the corresponding bit in MCA::MP5::MCA_CTL_MP5. This bit is a copy of bit in MCA::MP5::MCA_CTL_MP5 for this error. AccessType: Core::X86::Msr::HWCR[McStatusWrEn] ? Read-write : Read,Write-0-only,Error-on-write-1.
59	MiscV. Reset: Cold,0. 1=Valid thresholding in MCA::MP5::MCA_MISC0_MP5. In certain modes, MISC registers are owned by platform firmware and will RAZ when read by non-SMM code. Therefore, it is possible for MiscV=1 and the MISC register to read as all zeros. AccessType: Core::X86::Msr::HWCR[McStatusWrEn] ? Read-write : Read,Write-0-only,Error-on-write-1.
58	AddrV. Reset: Cold,0. 1=MCA::MP5::MCA_ADDR_MP5 contains address information associated with the error. AccessType: Core::X86::Msr::HWCR[McStatusWrEn] ? Read-write : Read,Write-0-only,Error-on-write-1.
57	PCC. Reset: Cold,0. 1=Hardware context held by the processor may have been corrupted. Continued operation of the system may have unpredictable results. The error is not recoverable or survivable, and the system should be reinitialized. AccessType: Core::X86::Msr::HWCR[McStatusWrEn] ? Read-write : Read,Write-0-only,Error-on-write-1.
56	ErrCoreIdVal. Reset: Cold,0. 1=The ErrCoreId field is valid. AccessType: Core::X86::Msr::HWCR[McStatusWrEn] ? Read-write : Read,Write-0-only,Error-on-write-1.
55	TCC. Reset: Cold,0. 1=Hardware context of the process thread to which the error was reported may have been corrupted. Continued operation of the thread may have unpredictable results. The thread must be terminated. Only meaningful when MCA::MP5::MCA_STATUS_MP5[PCC]=0. AccessType: Core::X86::Msr::HWCR[McStatusWrEn] ? Read-write : Read,Write-0-only,Error-on-write-1.
54	RESERV4. Reset: Cold,0. MCA_STATUS Register Reserved bit. AccessType: Core::X86::Msr::HWCR[McStatusWrEn] ? Read-write : Read,Write-0-only,Error-on-write-1.
53	SyndV. Reset: Cold,0. 1=This error logged information in MCA::MP5::MCA_SYND_MP5. If MCA::MP5::MCA_SYND_MP5[ErrorPriority] is the same as the priority of the error in MCA::MP5::MCA_STATUS_MP5, then the information in MCA::MP5::MCA_SYND_MP5 is associated with the error in MCA::MP5::MCA_STATUS_MP5. AccessType: Core::X86::Msr::HWCR[McStatusWrEn] ? Read-write : Read,Write-0-only,Error-on-write-1.
52	Reserved.
51:47	RESERV3. Reset: Cold,00h. MCA_STATUS Register Reserved bits. AccessType: Core::X86::Msr::HWCR[McStatusWrEn] ? Read-write : Read,Write-0-only,Error-on-write-1.
46	CECC. Reset: Cold,0. 1=The error was a correctable ECC error according to the restrictions of the ECC algorithm. UC indicates whether the error was actually corrected by the processor. AccessType: Core::X86::Msr::HWCR[McStatusWrEn] ? Read-write : Read,Write-0-only,Error-on-write-1.
45	UECC. Reset: Cold,0. 1=The error was an uncorrectable ECC error according to the restrictions of the ECC algorithm. UC indicates whether the error was actually corrected by the processor. AccessType: Core::X86::Msr::HWCR[McStatusWrEn] ? Read-write : Read,Write-0-only,Error-on-write-1.
44	Deferred. Reset: Cold,0. 1=A deferred error was created. A deferred error is the result of an uncorrectable data

	error which did not immediately cause a processor exception; an exception is deferred until the erroneous data is consumed.
	AccessType: Core::X86::Msr::HWCR[McStatusWrEn] ? Read-write : Read,Write-0-only,Error-on-write-1.
43	Poison. Reset: Cold,0. 1=The error was the result of attempting to consume poisoned data.
	AccessType: Core::X86::Msr::HWCR[McStatusWrEn] ? Read-write : Read,Write-0-only,Error-on-write-1.
42:41	RESERV2. Reset: Cold,0h. MCA_STATUS Register Reserved bits.
	AccessType: Core::X86::Msr::HWCR[McStatusWrEn] ? Read-write : Read,Write-0-only,Error-on-write-1.
40	Scrub. Reset: Cold,0. 1=The error was the result of a scrub operation.
	AccessType: Core::X86::Msr::HWCR[McStatusWrEn] ? Read-write : Read,Write-0-only,Error-on-write-1.
39:38	RESERV1. Reset: Cold,0h. MCA_STATUS Register Reserved bits.
	AccessType: Core::X86::Msr::HWCR[McStatusWrEn] ? Read-write : Read,Write-0-only,Error-on-write-1.
37:32	ErrCoreId. Reset: Cold,00h. When ErrCoreIdVal=1 this field indicates which core within the processor is associated with the error; Otherwise this field is reserved.
	AccessType: Core::X86::Msr::HWCR[McStatusWrEn] ? Read-write : Read,Write-0-only,Error-on-write-1.
31:22	RESERV0. Reset: Cold,000h. MCA_STATUS Register Reserved bits.
	AccessType: Core::X86::Msr::HWCR[McStatusWrEn] ? Read-write : Read,Write-0-only,Error-on-write-1.
21:16	ErrorCodeExt. Reset: Cold,00h. Extended Error Code. This field is used to identify the error type for root cause analysis. This field indicates which bit position in MCA::MP5::MCA_CTL_MP5 enables error reporting for the logged error.
	AccessType: Core::X86::Msr::HWCR[McStatusWrEn] ? Read-write : Read,Write-0-only,Error-on-write-1.
15:0	ErrorCode. Reset: Cold,0000h. Error code for this error. See 3.1.3.3 [Error Codes] for details on decoding this field.
	AccessType: Core::X86::Msr::HWCR[McStatusWrEn] ? Read-write : Read,Write-0-only,Error-on-write-1.

Table 78: MCA_STATUS_MP5

Error Type	ErrorCode Ext	UC	PCC	TCC	Deferred	Poison	AddrV
Mp5HighSramError	0x0	0/1	0/1	0/1	0	0	1
Mp5LowSramError	0x1	0/1	0/1	0/1	0	0	1
Mp5DCacheAError	0x2	0/1	0/1	0/1	0	0	1
Mp5DCacheBError	0x3	0/1	0/1	0/1	0	0	1
Mp5DTagAError	0x4	0/1	0/1	0/1	0	0	1
Mp5DTagBError	0x5	0/1	0/1	0/1	0	0	1
Mp5ICacheAError	0x6	0/1	0/1	0/1	0	0	1
Mp5ICacheBError	0x7	0/1	0/1	0/1	0	0	1
Mp5ITagAError	0x8	0/1	0/1	0/1	0	0	1
Mp5ITagBError	0x9	0/1	0/1	0/1	0	0	1

MSR0000_043E...MSRC000_20F2 [MP5 Machine Check Address] (MCA::MP5::MCA_ADDR_MP5)

Read-only. Reset: Cold,0000_0000_0000_0000h.

MCA::MP5::MCA_ADDR_MP5 stores an address and other information associated with the error in MCA::MP5::MCA_STATUS_MP5. The register is only meaningful if MCA::MP5::MCA_STATUS_MP5[Val]=1 and MCA::MP5::MCA_STATUS_MP5[AddrV]=1.	
_ccd[7:0]_instMP5MP5_n[7:0]_aliasMSRLEGACY; MSR0000_043E	
_ccd[7:0]_instMP5MP5_n[7:0]_aliasMSR; MSRC000_20F2	
Bits	Description
63:62	Reserved.
61:56	LSB. Read-only. Reset: Cold,00h. Specifies the least significant valid bit of the address contained in MCA::MP5::MCA_ADDR_MP5[ErrorAddr]. For example, a value of 0 indicates that MCA::MP5::MCA_ADDR_MP5[55:0] contains a valid byte address. A value of 6 indicates that MCA::MP5::MCA_ADDR_MP5[55:6] contains a valid cache line address and that MCA::MP5::MCA_ADDR_MP5[5:0] are not part of the address and should be ignored by error handling software. A value of 12 indicates that MCA::MP5::MCA_ADDR_MP5[55:12] contain a valid 4KB memory page and that MCA::MP5::MCA_ADDR_MP5[11:0] should be ignored by error handling software.
55:0	ErrorAddr. Read-only. Reset: Cold,00_0000_0000_0000h. Contains the address, if any, associated with the error logged in MCA::MP5::MCA_STATUS_MP5.

Table 79: MCA_ADDR_MP5

Error Type	Bits	Description
Mp5HighSramError	[55:0]	Reserved
Mp5LowSramError	[55:0]	Reserved
Mp5DCacheAError	[55:0]	Reserved
Mp5DCacheBError	[55:0]	Reserved
Mp5DTagAError	[55:0]	Reserved
Mp5DTagBError	[55:0]	Reserved
Mp5ICacheAError	[55:0]	Reserved
Mp5ICacheBError	[55:0]	Reserved
Mp5ITagAError	[55:0]	Reserved
Mp5ITagBError	[55:0]	Reserved

MSR0000_043F...MSRC000_20F3 [MP5 Machine Check Miscellaneous 0] (MCA::MP5::MCA_MISC0_MP5)

Log miscellaneous information associated with errors.	
_ccd[7:0]_instMP5MP5_n[7:0]_aliasMSRLEGACY; MSR0000_043F	
_ccd[7:0]_instMP5MP5_n[7:0]_aliasMSR; MSRC000_20F3	
Bits	Description
63	Valid. Reset: 1. 1=A valid CntP field is present in this register. AccessType: Core::X86::Msr::HWCR[McStatusWrEn] ? Read-write : Read-only.
62	CntP. Reset: 1. 1=A valid threshold counter is present. AccessType: Core::X86::Msr::HWCR[McStatusWrEn] ? Read-write : Read-only.
61	Locked. Reset: 0. 1=Writes to this register are ignored. This bit is set by BIOS to indicate that this register is not available for OS use. BIOS should set this bit if ThresholdIntType is set to SMI. AccessType: Core::X86::Msr::HWCR[McStatusWrEn] ? Read-write : Read-only.
60	IntP. Reset: 1. 1=ThresholdIntType can be used to generate interrupts. 0=ThresholdIntType and interrupt generation are not supported. AccessType: (Core::X86::Msr::HWCR[McStatusWrEn] !MCA::MP5::MCA_MISC0_MP5[Locked]) ? Read-write : Read-only.
59:56	Reserved.
55:52	LvtOffset. Reset: 0h. One per die. For error thresholding interrupts, specifies the address of the LVT entry in the APIC registers as follows: LVT address = (LvtOffset shifted left 4 bits) + 500h (see Core::X86::Apic::ExtendedInterruptLvtEntries). AccessType: (Core::X86::Msr::HWCR[McStatusWrEn] !MCA::MP5::MCA_MISC0_MP5[Locked]) ? Read-

	write : Read-only.
51	CntEn. Reset: 0. 1=Count thresholding errors. AccessType: (Core::X86::Msr::HWCR[McStatusWrEn] !MCA::MP5::MCA_MISC0_MP5[Locked]) ? Read-write : Read-only.
50:49	ThresholdIntType. Reset: Cold,0h. Specifies the type of interrupt signaled when Ovrflw is set and IntP==1. 00b = No interrupt. 01b = APIC based interrupt (see Core::X86::Msr::McaIntrCfg[ThresholdLvtOffset]). 10b = SMI trigger event. 11b = Reserved. AccessType: (Core::X86::Msr::HWCR[McStatusWrEn] !MCA::MP5::MCA_MISC0_MP5[Locked]) ? Read-write : Read-only.
48	Ovrflw. Reset: Cold,0. Set by hardware when ErrCnt transitions from FFEh to FFFh. When this field is set, ErrCnt no longer increments. When this bit is set, the interrupt selected by the ThresholdIntType field is generated. AccessType: (Core::X86::Msr::HWCR[McStatusWrEn] !MCA::MP5::MCA_MISC0_MP5[Locked]) ? Read-write : Read-only.
47:44	Reserved.
43:32	ErrCnt. Reset: Cold,000h. This is written by software to set the starting value of the error counter. This is incremented by hardware when errors are logged. When this counter overflows, it stays at FFFh (no rollover). The threshold value, written by software, is (FFFh - the desired error count (the number of errors necessary in order for an interrupt to be taken)); the desired error count of 0 (a write value of FFFh) is not supported. AccessType: (Core::X86::Msr::HWCR[McStatusWrEn] !MCA::MP5::MCA_MISC0_MP5[Locked]) ? Read-write : Read-only.
31:24	BlkPtr. Read-write. Reset: 00h. 00h=Extended MISC MSR block is not valid. 01h=Extended MSR block is valid.
23:0	Reserved.

MSRC000_20F4 [MP5 Machine Check Configuration] (MCA::MP5::MCA_CONFIG_MP5)

Reset: 0000_0002_0000_0021h.

Controls configuration of the associated machine check bank.

_ccd[7:0]_instMP5MP5_n[7:0]_aliasMSR; MSRC000_20F4

Bits	Description
63:39	Reserved.
38:37	DeferredIntType. Read-write. Reset: 0h. Specifies the type of interrupt signaled when a deferred error is logged. 00b = No interrupt. 01b = APIC based interrupt (see Core::X86::Msr::McaIntrCfg[DeferredLvtOffset]). 10b = SMI trigger event. 11b = Reserved.
36:33	Reserved.
32	McaXEnable. Read-write. Reset: 0. Init: BIOS,1. Check: 1. 1=Software has acknowledged support for the MCAX feature set. 0=Software has not acknowledged support for the MCAX feature set. All uncorrected and fatal errors will cause an ErrorEvent packet to be generated. Deferred error interrupts are configured via Core::X86::Msr::McaIntrCfg.
31:6	Reserved.
5	DeferredIntTypeSupported. Read-only. Reset: 1. 1=MCA::MP5::MCA_CONFIG_MP5[DeferredIntType] controls the type of interrupt generated on a deferred error. Deferred errors are supported in this bank only if MCA::MP5::MCA_CONFIG_MP5[DeferredErrorLoggingSupported]=1.
4:3	Reserved.
2	DeferredErrorLoggingSupported. Read-only. Reset: 0. 1=Deferred errors are supported in this MCA bank, and the LogDeferredInMcaStat field in this register controls the logging behavior of these errors. MCA_DESTAT and MCA_DEADDR are supported in this MCA bank. 0=Deferred errors are not supported in this bank.
1	Reserved.
0	McaX. Read-only. Reset: 1. 1=This bank provides Machine Check Architecture Extensions. Up to 4 additional MISC registers (MISC1-MISC4) are supported. MCA::MP5::MCA_MISC0_MP5[BlkPtr] indicates the presence of the additional MISC registers, but is not used to determine their MSR numbers. Deferred error interrupt type is specifiable by MCA bank. MCA::MP5::MCA_STATUS_MP5[TCC] is present.

MSRC000_20F5 [MP5 IP Identification] (MCA::MP5::MCA_IPID_MP5)

Reset: 0002_0001_0000_0000h.

The MCA::MP5::MCA_IPID_MP5 register is used by software to determine what IP type and revision is associated with the MCA bank.

_ccd[7:0]_instMP5MP5_n[7:0]_aliasMSR; MSRC000_20F5

Bits	Description
63:48	McaType . Read-only. Reset: 0002h. The McaType of the MCA bank within this IP.
47:44	Reserved.
43:32	HardwareID . Read-only. Reset: 001h. The Hardware ID of the IP associated with this MCA bank.
31:0	InstanceId . Read-write. Reset: 0000_0000h. The instance ID of this IP. This is initialized to a unique ID per instance of this register. Init: _ccd0_instMP5MP5_n0_aliasMSR: 3043_0400h Init: _ccd1_instMP5MP5_n1_aliasMSR: 3243_0400h Init: _ccd2_instMP5MP5_n2_aliasMSR: 3443_0400h Init: _ccd3_instMP5MP5_n3_aliasMSR: 3643_0400h Init: _ccd4_instMP5MP5_n4_aliasMSR: 3843_0400h Init: _ccd5_instMP5MP5_n5_aliasMSR: 3A43_0400h Init: _ccd6_instMP5MP5_n6_aliasMSR: 3C43_0400h Init: _ccd7_instMP5MP5_n7_aliasMSR: 3E43_0400h

MSRC000_20F6 [MP5 Machine Check Syndrome] (MCA::MP5::MCA_SYND_MP5)

Read-write, Volatile. Reset: Cold, 0000_0000_0000_0000h.

Logs physical location information associated with error in MCA::MP5::MCA_STATUS_MP5 Thread 0

_ccd[7:0]_instMP5MP5_n[7:0]_aliasMSR; MSRC000_20F6

Bits	Description
63:27	Reserved.
26:24	ErrorPriority . Read-write, Volatile. Reset: Cold, 0h. Encodes the priority of the error logged in MCA::MP5::MCA_SYND_MP5. 3'b000 = No error; 3'b001 = Reserved; 3'b010 = Corrected Error; 3'b011 = Deferred Error; 3'b100 = Uncorrected Error; 3'b101 = Fatal Error; all others reserved.
23:18	Length . Read-write, Volatile. Reset: Cold, 00h. Specifies the length in bits of any syndromes logged. Only meaningful if the Syndrome field exists in this register.
17:0	ErrorInformation . Read-write, Volatile. Reset: Cold, 0_0000h. Contains error-specific information about the location of the error. Decoding is available in Table 80 [MCA_SYND_MP5].

Table 80: MCA_SYND_MP5

Error Type	Bits	Description
Mp5HighSramError	[17:15] [14:0]	Reserved Reserved
Mp5LowSramError	[17:15] [14:0]	Reserved Reserved
Mp5DCacheAError	[17:8] [7:0]	Reserved Reserved
Mp5DCacheBError	[17:8] [7:0]	Reserved Reserved
Mp5DTagAError	[17:7] [6:0]	Reserved Reserved
Mp5DTagBError	[17:7] [6:0]	Reserved Reserved
Mp5ICacheAError	[17:8] [7:0]	Reserved Reserved
Mp5ICacheBError	[17:8]	Reserved

	[7:0]	Reserved
Mp5ITagAError	[17:6] [5:0]	Reserved Reserved
Mp5ITagBError	[17:6] [5:0]	Reserved Reserved

MSRC001_040F [MP5 Machine Check Control Mask] (MCA::MP5::MCA_CTL_MASK_MP5)

Read-write. Reset: 0000_0000_0000_0000h.

Inhibit detection of an error source.

_ccd[7:0]_instMP5MP5_n[7:0]_aliasMSR; MSRC001_040F

Bits	Description
63:10	Reserved.
9	Mp5ITagBError. Read-write. Reset: 0. Instruction Tag Cache Bank B ECC or parity error.
8	Mp5ITagAError. Read-write. Reset: 0. Instruction Tag Cache Bank A ECC or parity error.
7	Mp5ICacheBError. Read-write. Reset: 0. Instruction Cache Bank B ECC or parity error.
6	Mp5ICacheAError. Read-write. Reset: 0. Instruction Cache Bank A ECC or parity error.
5	Mp5DTagBError. Read-write. Reset: 0. Data Tag Cache Bank B ECC or parity error.
4	Mp5DTagAError. Read-write. Reset: 0. Data Tag Cache Bank A ECC or parity error.
3	Mp5DCacheBError. Read-write. Reset: 0. Data Cache Bank B ECC or parity error.
2	Mp5DCacheAError. Read-write. Reset: 0. Data Cache Bank A ECC or parity error.
1	Mp5LowSramError. Read-write. Reset: 0. Low SRAM ECC or parity error.
0	Mp5HighSramError. Read-write. Reset: 0. High SRAM ECC or parity error.

3.2.5.15 NBIO**MSR0000_0458...MSRC000_2160 [NBIO Machine Check Control] (MCA::NBIO::MCA_CTL_NBIO)**

Read-write. Reset: 0000_0000_0000_0000h.

0=Disables error reporting for the corresponding error. 1=Enables error reporting via machine check exception for the corresponding error. The MCA::NBIO::MCA_CTL_NBIO register must be enabled by the corresponding enable bit in Core::X86::Msr::MCG_CTL. Does not affect error detection, correction, or logging.

_nbio[3:0]_instIOHC_n[3:0]_aliasMSRLEGACY; MSR0000_0458

_nbio[3:0]_instIOHC_n[3:0]_aliasMSR; MSRC000_2160

Bits	Description
63:5	Reserved.
4	IOHC_Internal_Poison. Read-write. Reset: 0. Internal Poison Error. Poison data was sent to an internal client.
3	Egress_Poison. Read-write. Reset: 0. SDP Egress Poison Error. Poison was propagated to an egress port.
2	ErrEvent. Read-write. Reset: 0. SDP ErrEvent error. A system fatal error event from data fabric was detected.
1	PCIE_Sideband. Read-write. Reset: 0. PCIe error. A PCIe® error was logged in a PCIe® root port.
0	EccParityError. Read-write. Reset: 0. ECC or Parity error. An SRAM ECC or parity error was detected.

MSR0000_0459...MSRC000_2161 [NBIO Machine Check Status] (MCA::NBIO::MCA_STATUS_NBIO)

Reset: Cold,0000_0000_0000_0000h.

Logs information associated with errors.

_nbio[3:0]_instIOHC_n[3:0]_aliasMSRLEGACY; MSR0000_0459

_nbio[3:0]_instIOHC_n[3:0]_aliasMSR; MSRC000_2161

Bits	Description
63	Val. Reset: Cold,0. 1=A valid error has been detected. This bit should be cleared by software after the register has been read. AccessType: Core::X86::Msr::HWCR[McStatusWrEn] ? Read-write : Read,Write-0-only,Error-on-write-1.
62	Overflow. Reset: Cold,0. 1=An error was detected while the valid bit (Val) was set; at least one error was not

	logged. Overflow is set independently of whether the existing error is overwritten. See 3.1.3 [Machine Check Errors].
	AccessType: Core::X86::Msrr::HWCR[McStatusWrEn] ? Read-write : Read,Write-0-only,Error-on-write-1.
61	UC . Reset: Cold,0. 1=The error was not corrected by hardware.
	AccessType: Core::X86::Msrr::HWCR[McStatusWrEn] ? Read-write : Read,Write-0-only,Error-on-write-1.
60	En . Reset: Cold,0. 1=MCA error reporting is enabled for this error, as indicated by the corresponding bit in MCA::NBIO::MCA_CTL_NBIO. This bit is a copy of bit in MCA::NBIO::MCA_CTL_NBIO for this error.
	AccessType: Core::X86::Msrr::HWCR[McStatusWrEn] ? Read-write : Read,Write-0-only,Error-on-write-1.
59	MiscV . Reset: Cold,0. 1=Valid thresholding in MCA::NBIO::MCA_MISC0_NBIO. In certain modes, MISC registers are owned by platform firmware and will RAZ when read by non-SMM code. Therefore, it is possible for MiscV=1 and the MISC register to read as all zeros.
	AccessType: Core::X86::Msrr::HWCR[McStatusWrEn] ? Read-write : Read,Write-0-only,Error-on-write-1.
58	AddrV . Reset: Cold,0. 1=MCA::NBIO::MCA_ADDR_NBIO contains address information associated with the error.
	AccessType: Core::X86::Msrr::HWCR[McStatusWrEn] ? Read-write : Read,Write-0-only,Error-on-write-1.
57	PCC . Reset: Cold,0. 1=Hardware context held by the processor may have been corrupted. Continued operation of the system may have unpredictable results. The error is not recoverable or survivable, and the system should be reinitialized.
	AccessType: Core::X86::Msrr::HWCR[McStatusWrEn] ? Read-write : Read,Write-0-only,Error-on-write-1.
56	ErrCoreIdVal . Reset: Cold,0. 1=The ErrCoreId field is valid.
	AccessType: Core::X86::Msrr::HWCR[McStatusWrEn] ? Read-write : Read,Write-0-only,Error-on-write-1.
55	TCC . Reset: Cold,0. 1=Hardware context of the process thread to which the error was reported may have been corrupted. Continued operation of the thread may have unpredictable results. The thread must be terminated. Only meaningful when MCA::NBIO::MCA_STATUS_NBIO[PCC]=0.
	AccessType: Core::X86::Msrr::HWCR[McStatusWrEn] ? Read-write : Read,Write-0-only,Error-on-write-1.
54	RESERV4 . Reset: Cold,0. MCA_STATUS Register Reserved bit.
	AccessType: Core::X86::Msrr::HWCR[McStatusWrEn] ? Read-write : Read,Write-0-only,Error-on-write-1.
53	SyndV . Reset: Cold,0. 1=This error logged information in MCA::NBIO::MCA_SYND_NBIO. If MCA::NBIO::MCA_SYND_NBIO[ErrorPriority] is the same as the priority of the error in MCA::NBIO::MCA_STATUS_NBIO, then the information in MCA::NBIO::MCA_SYND_NBIO is associated with the error in MCA::NBIO::MCA_STATUS_NBIO.
	AccessType: Core::X86::Msrr::HWCR[McStatusWrEn] ? Read-write : Read,Write-0-only,Error-on-write-1.
52	Reserved.
51:47	RESERV3 . Reset: Cold,00h. MCA_STATUS Register Reserved bits.
	AccessType: Core::X86::Msrr::HWCR[McStatusWrEn] ? Read-write : Read,Write-0-only,Error-on-write-1.
46	CECC . Reset: Cold,0. 1=The error was a correctable ECC error according to the restrictions of the ECC algorithm. UC indicates whether the error was actually corrected by the processor.
	AccessType: Core::X86::Msrr::HWCR[McStatusWrEn] ? Read-write : Read,Write-0-only,Error-on-write-1.
45	UECC . Reset: Cold,0. 1=The error was an uncorrectable ECC error according to the restrictions of the ECC algorithm. UC indicates whether the error was actually corrected by the processor.
	AccessType: Core::X86::Msrr::HWCR[McStatusWrEn] ? Read-write : Read,Write-0-only,Error-on-write-1.
44	Deferred . Reset: Cold,0. 1=A deferred error was created. A deferred error is the result of an uncorrectable data error which did not immediately cause a processor exception; an exception is deferred until the erroneous data is consumed.
	AccessType: Core::X86::Msrr::HWCR[McStatusWrEn] ? Read-write : Read,Write-0-only,Error-on-write-1.
43	Poison . Reset: Cold,0. 1=The error was the result of attempting to consume poisoned data.
	AccessType: Core::X86::Msrr::HWCR[McStatusWrEn] ? Read-write : Read,Write-0-only,Error-on-write-1.
42:41	RESERV2 . Reset: Cold,0h. MCA_STATUS Register Reserved bits.
	AccessType: Core::X86::Msrr::HWCR[McStatusWrEn] ? Read-write : Read,Write-0-only,Error-on-write-1.
40	Scrub . Reset: Cold,0. 1=The error was the result of a scrub operation.

	AccessType: Core::X86::Msrr::HWCR[McStatusWrEn] ? Read-write : Read,Write-0-only,Error-on-write-1.
39:38	RESERV1. Reset: Cold,0h. MCA_STATUS Register Reserved bits.
	AccessType: Core::X86::Msrr::HWCR[McStatusWrEn] ? Read-write : Read,Write-0-only,Error-on-write-1.
37:32	ErrCoreId. Reset: Cold,00h. When ErrCoreIdVal=1 this field indicates which core within the processor is associated with the error; Otherwise this field is reserved.
	AccessType: Core::X86::Msrr::HWCR[McStatusWrEn] ? Read-write : Read,Write-0-only,Error-on-write-1.
31:22	RESERV0. Reset: Cold,000h. MCA_STATUS Register Reserved bits.
	AccessType: Core::X86::Msrr::HWCR[McStatusWrEn] ? Read-write : Read,Write-0-only,Error-on-write-1.
21:16	ErrorCodeExt. Reset: Cold,00h. Extended Error Code. This field is used to identify the error type for root cause analysis. This field indicates which bit position in MCA::NBIO::MCA_CTL_NBIO enables error reporting for the logged error.
	AccessType: Core::X86::Msrr::HWCR[McStatusWrEn] ? Read-write : Read,Write-0-only,Error-on-write-1.
15:0	ErrorCode. Reset: Cold,0000h. Error code for this error. See 3.1.3.3 [Error Codes] for details on decoding this field.
	AccessType: Core::X86::Msrr::HWCR[McStatusWrEn] ? Read-write : Read,Write-0-only,Error-on-write-1.

Table 81: MCA_STATUS_NBIO

Error Type	ErrorCode Ext	UC	PCC	TCC	Deferred	Poison	AddrV
EccParityError	0x0	0/1	0/1	0/1	0/1	0	0
PCIE_Sideband	0x1	0/1	0/1	0/1	0/1	0	0
ErrEvent	0x2	1	1	1	0	0	0
Egress_Poison	0x3	0/1	0/1	0/1	0/1	0	0
IOHC_Internal_Poison	0x4	1	1	1	0	0	0

MSR0000_045A...MSRC000_2162 [NBIO Machine Check Address] (MCA::NBIO::MCA_ADDR_NBIO)

Read-only. Reset: Cold,0000_0000_0000_0000h.

MCA::NBIO::MCA_ADDR_NBIO stores an address and other information associated with the error in MCA::NBIO::MCA_STATUS_NBIO. The register is only meaningful if MCA::NBIO::MCA_STATUS_NBIO[Val]=1 and MCA::NBIO::MCA_STATUS_NBIO[AddrV]=1.

_nbio[3:0]_instIOHC_n[3:0]_aliasMSRLEGACY; MSR0000_045A

_nbio[3:0]_instIOHC_n[3:0]_aliasMSR; MSRC000_2162

Bits	Description
63:62	Reserved.
61:56	LSB. Read-only. Reset: Cold,00h. Specifies the least significant valid bit of the address contained in MCA::NBIO::MCA_ADDR_NBIO[ErrorAddr]. For example, a value of 0 indicates that MCA::NBIO::MCA_ADDR_NBIO[55:0] contains a valid byte address. A value of 6 indicates that MCA::NBIO::MCA_ADDR_NBIO[55:6] contains a valid cache line address and that MCA::NBIO::MCA_ADDR_NBIO[5:0] are not part of the address and should be ignored by error handling software. A value of 12 indicates that MCA::NBIO::MCA_ADDR_NBIO[55:12] contain a valid 4KB memory page and that MCA::NBIO::MCA_ADDR_NBIO[11:0] should be ignored by error handling software.
55:0	ErrorAddr. Read-only. Reset: Cold,00_0000_0000_0000h. Contains the address, if any, associated with the error logged in MCA::NBIO::MCA_STATUS_NBIO.

Table 82: MCA_ADDR_NBIO

Error Type	Bits	Description
------------	------	-------------

EccParityError	[55:0]	Reserved
PCIE_Sideband	[55:0]	Reserved
ErrEvent	[55:0]	Reserved
Egress_Poison	[55:0]	Reserved
IOHC_Internal_Poison	[55:0]	Reserved

MSR0000_045B...MSRC000_2163 [NBIO Machine Check Miscellaneous 0] (MCA::NBIO::MCA_MISC0_NBIO)

Log miscellaneous information associated with errors.

_nbio[3:0]_instIOHC_n[3:0]_aliasMSRLEGACY; MSR0000_045B

_nbio[3:0]_instIOHC_n[3:0]_aliasMSR; MSRC000_2163

Bits	Description
63	Valid. Reset: 1. 1=A valid CntP field is present in this register. AccessType: Core::X86::Msr::HWCR[McStatusWrEn] ? Read-write : Read-only.
62	CntP. Reset: 1. 1=A valid threshold counter is present. AccessType: Core::X86::Msr::HWCR[McStatusWrEn] ? Read-write : Read-only.
61	Locked. Reset: 0. 1=Writes to this register are ignored. This bit is set by BIOS to indicate that this register is not available for OS use. BIOS should set this bit if ThresholdIntType is set to SMI. AccessType: Core::X86::Msr::HWCR[McStatusWrEn] ? Read-write : Read-only.
60	IntP. Reset: 1. 1=ThresholdIntType can be used to generate interrupts. 0=ThresholdIntType and interrupt generation are not supported. AccessType: (Core::X86::Msr::HWCR[McStatusWrEn] !MCA::NBIO::MCA_MISC0_NBIO[Locked]) ? Read-write : Read-only.
59:56	Reserved.
55:52	LvtOffset. Reset: 0h. One per die. For error thresholding interrupts, specifies the address of the LVT entry in the APIC registers as follows: LVT address = (LvtOffset shifted left 4 bits) + 500h (see Core::X86::Apic::ExtendedInterruptLvtEntries). AccessType: (Core::X86::Msr::HWCR[McStatusWrEn] !MCA::NBIO::MCA_MISC0_NBIO[Locked]) ? Read-write : Read-only.
51	CntEn. Reset: 0. 1=Count thresholding errors. AccessType: (Core::X86::Msr::HWCR[McStatusWrEn] !MCA::NBIO::MCA_MISC0_NBIO[Locked]) ? Read-write : Read-only.
50:49	ThresholdIntType. Reset: Cold,0h. Specifies the type of interrupt signaled when Ovrflw is set and IntP==1. 00b = No interrupt. 01b = APIC based interrupt (see Core::X86::Msr::McaIntrCfg[ThresholdLvtOffset]). 10b = SMI trigger event. 11b = Reserved. AccessType: (Core::X86::Msr::HWCR[McStatusWrEn] !MCA::NBIO::MCA_MISC0_NBIO[Locked]) ? Read-write : Read-only.
48	Ovrflw. Reset: Cold,0. Set by hardware when ErrCnt transitions from FFEh to FFFh. When this field is set, ErrCnt no longer increments. When this bit is set, the interrupt selected by the ThresholdIntType field is generated. AccessType: (Core::X86::Msr::HWCR[McStatusWrEn] !MCA::NBIO::MCA_MISC0_NBIO[Locked]) ? Read-write : Read-only.
47:44	Reserved.
43:32	ErrCnt. Reset: Cold,000h. This is written by software to set the starting value of the error counter. This is incremented by hardware when errors are logged. When this counter overflows, it stays at FFFh (no rollover). The threshold value, written by software, is (FFFh - the desired error count (the number of errors necessary in order for an interrupt to be taken)); the desired error count of 0 (a write value of FFFh) is not supported. AccessType: (Core::X86::Msr::HWCR[McStatusWrEn] !MCA::NBIO::MCA_MISC0_NBIO[Locked]) ? Read-write : Read-only.
31:24	BlkPtr. Read-write. Reset: 00h. 00h=Extended MISC MSR block is not valid. 01h=Extended MSR block is valid.
23:0	Reserved.

MSRC000_2164 [NBIO Machine Check Configuration] (MCA::NBIO::MCA_CONFIG_NBIO)

Reset: 0000_0002_0000_0025h.

Controls configuration of the associated machine check bank.

_nbio[3:0]_instIOHC_n[3:0]_aliasMSR; MSRC000_2164

Bits	Description
63:39	Reserved.
38:37	DeferredIntType . Read-write. Reset: 0h. Specifies the type of interrupt signaled when a deferred error is logged. 00b = No interrupt. 01b = APIC based interrupt (see Core::X86::Msr::McaIntrCfg[DeferredLvtOffset]). 10b = SMI trigger event. 11b = Reserved.
36:35	Reserved.
34	LogDeferredInMcaStat . Read-write. Reset: 0. Init: BIOS,1. 1=Log deferred errors in MCA::NBIO::MCA_STATUS_NBIO and MCA::NBIO::MCA_ADDR_NBIO in addition to MCA::NBIO::MCA_DESTAT_NBIO and MCA::NBIO::MCA_DEADDR_NBIO. 0=Only log deferred errors in MCA::NBIO::MCA_DESTAT_NBIO and MCA::NBIO::MCA_DEADDR_NBIO. This bit does not affect logging of deferred errors in MCA::NBIO::MCA_SYND_NBIO, MCA::NBIO::MCA_MISC0_NBIO.
33	Reserved.
32	McaXEnable . Read-write. Reset: 0. Init: BIOS,1. Check: 1. 1=Software has acknowledged support for the MCAX feature set. 0=Software has not acknowledged support for the MCAX feature set. All uncorrected and fatal errors will cause an ErrorEvent packet to be generated. Deferred error interrupts are configured via Core::X86::Msr::McaIntrCfg.
31:6	Reserved.
5	DeferredIntTypeSupported . Read-only. Reset: 1. 1=MCA::NBIO::MCA_CONFIG_NBIO[DeferredIntType] controls the type of interrupt generated on a deferred error. Deferred errors are supported in this bank only if MCA::NBIO::MCA_CONFIG_NBIO[DeferredErrorLoggingSupported]=1.
4:3	Reserved.
2	DeferredErrorLoggingSupported . Read-only. Reset: 1. 1=Deferred errors are supported in this MCA bank, and MCA::NBIO::MCA_CONFIG_NBIO[LogDeferredInMcaStat] controls the logging behavior of these errors. MCA::NBIO::MCA_DESTAT_NBIO and MCA::NBIO::MCA_DEADDR_NBIO are supported in this MCA bank. 0=Deferred errors are not supported in this bank.
1	Reserved.
0	McaX . Read-only. Reset: 1. 1=This bank provides Machine Check Architecture Extensions. Up to 4 additional MISC registers (MISC1-MISC4) are supported. MCA::NBIO::MCA_MISC0_NBIO[BlkPtr] indicates the presence of the additional MISC registers, but is not used to determine their MSR numbers. Deferred error interrupt type is specifiable by MCA bank. MCA::NBIO::MCA_STATUS_NBIO[TCC] is present.

MSRC000_2165 [NBIO IP Identification] (MCA::NBIO::MCA_IPID_NBIO)

Reset: 0000_0018_0000_0000h.

The MCA::NBIO::MCA_IPID_NBIO register is used by software to determine what IP type and revision is associated with the MCA bank.

_nbio[3:0]_instIOHC_n[3:0]_aliasMSR; MSRC000_2165

Bits	Description
63:48	McaType . Read-only. Reset: 0000h. The McaType of the MCA bank within this IP.
47:44	Reserved.
43:32	HardwareID . Read-only. Reset: 018h. The Hardware ID of the IP associated with this MCA bank.
31:0	InstanceId . Read-write. Reset: 0000_0000h. The instance ID of this IP. This is initialized to a unique ID per instance of this register. Init: _nbio0_instIOHC_n0_aliasMSR: 13B1_7000h Init: _nbio1_instIOHC_n1_aliasMSR: 13C1_7000h Init: _nbio2_instIOHC_n2_aliasMSR: 13D1_7000h Init: _nbio3_instIOHC_n3_aliasMSR: 13E1_7000h

MSRC000_2166 [NBIO Machine Check Syndrome] (MCA::NBIO::MCA_SYND_NBIO)

Read-write, Volatile. Reset: Cold, 0000_0000_0000_0000h.	
Logs physical location information associated with error in MCA::NBIO::MCA_STATUS_NBIO Thread 0	
_nbio[3:0]_instIOHC_n[3:0]_aliasMSR; MSRC000_2166	
Bits	Description
63:33	Reserved.
32	SyndromE. Read-write, Volatile. Reset: Cold, 0. Contains the syndrome, if any, associated with the error logged in MCA::NBIO::MCA_STATUS_NBIO. The low-order bit of the syndrome is stored in bit 0, and the syndrome has a length specified by MCA::NBIO::MCA_SYND_NBIO[Length]. The Syndrome field is only valid when MCA::NBIO::MCA_SYND_NBIO[Length] is not 0.
31:27	Reserved.
26:24	ErrorPriority. Read-write, Volatile. Reset: Cold, 0h. Encodes the priority of the error logged in MCA::NBIO::MCA_SYND_NBIO. 3'b000 = No error; 3'b001 = Reserved; 3'b010 = Corrected Error; 3'b011 = Deferred Error; 3'b100 = Uncorrected Error; 3'b101 = Fatal Error; all others reserved.
23:18	Length. Read-write, Volatile. Reset: Cold, 00h. Specifies the length in bits of the syndrome contained in MCA::NBIO::MCA_SYND_NBIO[Syndrome]. A value of 0 indicates that there is no valid syndrome in MCA::NBIO::MCA_SYND_NBIO. For example, a syndrome length of 9 means that MCA::NBIO::MCA_SYND_NBIO[Syndrome] bits [8:0] contains a valid syndrome.
17:0	ErrorInformation. Read-write, Volatile. Reset: Cold, 0_0000h. Contains error-specific information about the location of the error. Decoding is available in Table 83 [MCA_SYND_NBIO].

Table 83: MCA_SYND_NBIO

Error Type	Bits	Description
EccParityError	[17:5] [4:0]	Group ID Structure ID
PCIE_Sideband	[5:0]	EgressPortNum
ErrEvent	[3:0]	Reserved
Egress_Poison	[5:0]	Egress Port Number
IOHC_Internal_Poison	[0]	0:CfgMaster 1:TrapClient

MSRC000_2168 [NBIO Machine Check Deferred Error Status] (MCA::NBIO::MCA_DESTAT_NBIO)

Read-write, Volatile. Reset: Cold, 0000_0000_0000_0000h.	
Holds status information for the first deferred error seen in this bank.	
_nbio[3:0]_instIOHC_n[3:0]_aliasMSR; MSRC000_2168	
Bits	Description
63	Val. Read-write, Volatile. Reset: Cold, 0. 1=A valid error has been detected (whether it is enabled or not).
62	Overflow. Read-write, Volatile. Reset: Cold, 0. 1=An error was detected while the valid bit (Val) was set; at least one error was not logged. Overflow is set independently of whether the existing error is overwritten. (See the section on overwrite priorities.)
61:59	Reserved.
58	AddrV. Read-write, Volatile. Reset: Cold, 0. 1=MCA::NBIO::MCA_DEADDR_NBIO contains address information associated with the error.
57:54	Reserved.
53	SyndV. Read-write, Volatile. Reset: Cold, 0. 1=This error logged information in MCA::NBIO::MCA_SYND_NBIO. If MCA::NBIO::MCA_SYND_NBIO[ErrorPriority] is the same as the priority of the error in MCA::NBIO::MCA_STATUS_NBIO, then the information in MCA::NBIO::MCA_SYND_NBIO is associated with the error in MCA::NBIO::MCA_DESTAT_NBIO.
52:45	Reserved.
44	Deferred. Read-write, Volatile. Reset: Cold, 0. 1=A deferred error was created. A deferred error is the result of an uncorrectable data error which did not immediately cause a processor exception; poison is created and an exception is deferred until the poison data is consumed.

43:0	Reserved.
------	-----------

MSRC000_2169 [NBIO Deferred Error Address] (MCA::NBIO::MCA_DEADDR_NBIO)

Reset: Cold,0000_0000_0000_0000h.

The MCA::NBIO::MCA_DEADDR_NBIO register stores the address associated with the error in MCA::NBIO::MCA_DESTAT_NBIO. The register is only meaningful if MCA::NBIO::MCA_DESTAT_NBIO[Val]=1 and MCA::NBIO::MCA_DESTAT_NBIO[AddrV]=1. The lowest valid bit of the address is defined by MCA::NBIO::MCA_DEADDR_NBIO[LSB].

_nbio[3:0]_instIOHC_n[3:0]_aliasMSR; MSRC000_2169

Bits	Description
63:62	Reserved.
61:56	LSB. Read-write, Volatile. Reset: Cold,00h. Specifies the least significant valid bit of the address contained in MCA::NBIO::MCA_DEADDR_NBIO[ErrorAddr]. For example, a value of 0 indicates that MCA::NBIO::MCA_DEADDR_NBIO[55:0] contains a valid byte address. A value of 6 indicates that MCA::NBIO::MCA_DEADDR_NBIO[55:6] contains a valid cache line address and that MCA::NBIO::MCA_DEADDR_NBIO[5:0] are not part of the address and should be ignored by error handling software. A value of 12 indicates that MCA::NBIO::MCA_DEADDR_NBIO[55:12] contain a valid 4KB memory page and that MCA::NBIO::MCA_DEADDR_NBIO[11:0] should be ignored by error handling software.
55:0	ErrorAddr. Read-write, Volatile. Reset: Cold,00_0000_0000_0000h. Contains the address, if any, associated with the error logged in MCA::NBIO::MCA_DESTAT_NBIO. The lowest-order valid bit of the address is specified in MCA::NBIO::MCA_DEADDR_NBIO[LSB].

MSRC001_0416 [NBIO Machine Check Control Mask] (MCA::NBIO::MCA_CTL_MASK_NBIO)

Read-write. Reset: 0000_0000_0000_0000h.

Inhibit detection of an error source.

_nbio[3:0]_instIOHC_n[3:0]_aliasMSR; MSRC001_0416

Bits	Description
63:5	Reserved.
4	IOHC_Internal_Poison. Read-write. Reset: 0. Internal Poison Error. Poison data was sent to an internal client.
3	Egress_Poison. Read-write. Reset: 0. SDP Egress Poison Error. Poison was propagated to an egress port.
2	ErrEvent. Read-write. Reset: 0. SDP ErrEvent error. A system fatal error event from data fabric was detected.
1	PCIE_Sideband. Read-write. Reset: 0. PCIE error. A PCIe® error was logged in a PCIe® root port.
0	EccParityError. Read-write. Reset: 0. ECC or Parity error. An SRAM ECC or parity error was detected.

3.2.5.16 PCIE

MSR0000_045C...MSRC000_2170 [PCIE Machine Check Control] (MCA::PCIE::MCA_CTL_PCIE)

Read-write. Reset: 0000_0000_0000_0000h.

0=Disables error reporting for the corresponding error. 1=Enables error reporting via machine check exception for the corresponding error. The MCA::PCIE::MCA_CTL_PCIE register must be enabled by the corresponding enable bit in Core::X86::Msr::MCG_CTL. Does not affect error detection, correction, or logging.

_nbio[3:0]_instPCIE1PCIE_n[3:0]_aliasMSRLEGACY; MSR0000_045C

_nbio[3:0]_instPCIE1PCIE_n[3:0]_aliasMSR; MSRC000_2170

Bits	Description
63:5	Reserved.
4	CCIX_WRRSP_DATA_ERR. Read-write. Reset: 0. CCIX Non-okay write response with data error. Tied off. These should never happen.
3	CCIX_RDRSP_DATA_ERR. Read-write. Reset: 0. CCIX Read Response with Status: Data Error.
2	CCIX_WRRSP_NONDATA_ERR. Read-write. Reset: 0. CCIX Write Response with Status: Non-Data Error.
1	CCIX_RDRSP_NONDATA_ERR. Read-write. Reset: 0. CCIX Read Response with Status: Non-Data Error.
0	CCIX_PER_MSG_LOG. Read-write. Reset: 0. CCIX PER Message logging.

MSR0000_045D...MSRC000_2171 [PCIE Machine Check Status] (MCA::PCIE::MCA_STATUS_PCIE)

Reset: Cold,0000_0000_0000_0000h.

Logs information associated with errors.

_nbio[3:0]_instPCIE1PCIE_n[3:0]_aliasMSRLEGACY; MSR0000_045D

_nbio[3:0]_instPCIE1PCIE_n[3:0]_aliasMSR; MSRC000_2171

Bits	Description
63	Val. Reset: Cold,0. 1=A valid error has been detected. This bit should be cleared by software after the register has been read. AccessType: Core::X86::Msrr::HWCR[McStatusWrEn] ? Read-write : Read,Write-0-only,Error-on-write-1.
62	Overflow. Reset: Cold,0. 1=An error was detected while the valid bit (Val) was set; at least one error was not logged. Overflow is set independently of whether the existing error is overwritten. See 3.1.3 [Machine Check Errors]. AccessType: Core::X86::Msrr::HWCR[McStatusWrEn] ? Read-write : Read,Write-0-only,Error-on-write-1.
61	UC. Reset: Cold,0. 1=The error was not corrected by hardware. AccessType: Core::X86::Msrr::HWCR[McStatusWrEn] ? Read-write : Read,Write-0-only,Error-on-write-1.
60	En. Reset: Cold,0. 1=MCA error reporting is enabled for this error, as indicated by the corresponding bit in MCA::PCIE::MCA_CTL_PCIE. This bit is a copy of bit in MCA::PCIE::MCA_CTL_PCIE for this error. AccessType: Core::X86::Msrr::HWCR[McStatusWrEn] ? Read-write : Read,Write-0-only,Error-on-write-1.
59	MiscV. Reset: Cold,0. 1=Valid thresholding in MCA::PCIE::MCA_MISC0_PCIE. In certain modes, MISC registers are owned by platform firmware and will RAZ when read by non-SMM code. Therefore, it is possible for MiscV=1 and the MISC register to read as all zeros. AccessType: Core::X86::Msrr::HWCR[McStatusWrEn] ? Read-write : Read,Write-0-only,Error-on-write-1.
58	AddrV. Reset: Cold,0. 1=MCA::PCIE::MCA_ADDR_PCIE contains address information associated with the error. AccessType: Core::X86::Msrr::HWCR[McStatusWrEn] ? Read-write : Read,Write-0-only,Error-on-write-1.
57	PCC. Reset: Cold,0. 1=Hardware context held by the processor may have been corrupted. Continued operation of the system may have unpredictable results. The error is not recoverable or survivable, and the system should be reinitialized. AccessType: Core::X86::Msrr::HWCR[McStatusWrEn] ? Read-write : Read,Write-0-only,Error-on-write-1.
56	ErrCoreIdVal. Reset: Cold,0. 1=The ErrCoreId field is valid. AccessType: Core::X86::Msrr::HWCR[McStatusWrEn] ? Read-write : Read,Write-0-only,Error-on-write-1.
55	TCC. Reset: Cold,0. 1=Hardware context of the process thread to which the error was reported may have been corrupted. Continued operation of the thread may have unpredictable results. The thread must be terminated. Only meaningful when MCA::PCIE::MCA_STATUS_PCIE[PCC]=0. AccessType: Core::X86::Msrr::HWCR[McStatusWrEn] ? Read-write : Read,Write-0-only,Error-on-write-1.
54	RESERV4. Reset: Cold,0. MCA_STATUS Register Reserved bit. AccessType: Core::X86::Msrr::HWCR[McStatusWrEn] ? Read-write : Read,Write-0-only,Error-on-write-1.
53	SyndV. Reset: Cold,0. 1=This error logged information in MCA::PCIE::MCA_SYND_PCIE. If MCA::PCIE::MCA_SYND_PCIE[ErrorPriority] is the same as the priority of the error in MCA::PCIE::MCA_STATUS_PCIE, then the information in MCA::PCIE::MCA_SYND_PCIE is associated with the error in MCA::PCIE::MCA_STATUS_PCIE. AccessType: Core::X86::Msrr::HWCR[McStatusWrEn] ? Read-write : Read,Write-0-only,Error-on-write-1.
52	Reserved.
51:47	RESERV3. Reset: Cold,00h. MCA_STATUS Register Reserved bits. AccessType: Core::X86::Msrr::HWCR[McStatusWrEn] ? Read-write : Read,Write-0-only,Error-on-write-1.
46	CECC. Reset: Cold,0. 1=The error was a correctable ECC error according to the restrictions of the ECC algorithm. UC indicates whether the error was actually corrected by the processor. AccessType: Core::X86::Msrr::HWCR[McStatusWrEn] ? Read-write : Read,Write-0-only,Error-on-write-1.
45	UECC. Reset: Cold,0. 1=The error was an uncorrectable ECC error according to the restrictions of the ECC algorithm. UC indicates whether the error was actually corrected by the processor.

	AccessType: Core::X86::Msr::HWCR[McStatusWrEn] ? Read-write : Read,Write-0-only,Error-on-write-1.
44	Deferred. Reset: Cold,0. 1=A deferred error was created. A deferred error is the result of an uncorrectable data error which did not immediately cause a processor exception; an exception is deferred until the erroneous data is consumed.
	AccessType: Core::X86::Msr::HWCR[McStatusWrEn] ? Read-write : Read,Write-0-only,Error-on-write-1.
43	Poison. Reset: Cold,0. 1=The error was the result of attempting to consume poisoned data.
	AccessType: Core::X86::Msr::HWCR[McStatusWrEn] ? Read-write : Read,Write-0-only,Error-on-write-1.
42:41	RESERV2. Reset: Cold,0h. MCA_STATUS Register Reserved bits.
	AccessType: Core::X86::Msr::HWCR[McStatusWrEn] ? Read-write : Read,Write-0-only,Error-on-write-1.
40	Scrub. Reset: Cold,0. 1=The error was the result of a scrub operation.
	AccessType: Core::X86::Msr::HWCR[McStatusWrEn] ? Read-write : Read,Write-0-only,Error-on-write-1.
39:38	RESERV1. Reset: Cold,0h. MCA_STATUS Register Reserved bits.
	AccessType: Core::X86::Msr::HWCR[McStatusWrEn] ? Read-write : Read,Write-0-only,Error-on-write-1.
37:32	ErrCoreId. Reset: Cold,00h. When ErrCoreIdVal=1 this field indicates which core within the processor is associated with the error; Otherwise this field is reserved.
	AccessType: Core::X86::Msr::HWCR[McStatusWrEn] ? Read-write : Read,Write-0-only,Error-on-write-1.
31:22	RESERV0. Reset: Cold,000h. MCA_STATUS Register Reserved bits.
	AccessType: Core::X86::Msr::HWCR[McStatusWrEn] ? Read-write : Read,Write-0-only,Error-on-write-1.
21:16	ErrorCodeExt. Reset: Cold,00h. Extended Error Code. This field is used to identify the error type for root cause analysis. This field indicates which bit position in MCA::PCIE::MCA_CTL_PCIE enables error reporting for the logged error.
	AccessType: Core::X86::Msr::HWCR[McStatusWrEn] ? Read-write : Read,Write-0-only,Error-on-write-1.
15:0	ErrorCode. Reset: Cold,0000h. Error code for this error. See 3.1.3.3 [Error Codes] for details on decoding this field.
	AccessType: Core::X86::Msr::HWCR[McStatusWrEn] ? Read-write : Read,Write-0-only,Error-on-write-1.

Table 84: MCA_STATUS_PCIE

Error Type	ErrorCode Ext	UC	PCC	TCC	Deferred	Poison	AddrV
CCIX_PER_MSG_LOG	0x0	0/1	0/1	0/1	0/1	0	PER Message ADRV field
CCIX_RDR SP_NONDATA_ERR	0x1	0/1	0/1	0/1	0/1	0	1
CCIX_WRR SP_NONDATA_ERR	0x2	1	1	1	0	0	1
CCIX_RDR SP_DATA_ERR	0x3	0	0	0	1	0	1
CCIX_WRR SP_DATA_ERR	0x4	1	1	1	0	0	0

MSR0000_045E...MSRC000_2172 [PCIE Machine Check Address] (MCA::PCIE::MCA_ADDR_PCIE)

Read-only. Reset: Cold,0000_0000_0000_0000h.

MCA::PCIE::MCA_ADDR_PCIE stores an address and other information associated with the error in MCA::PCIE::MCA_STATUS_PCIE. The register is only meaningful if MCA::PCIE::MCA_STATUS_PCIE[Val]=1 and MCA::PCIE::MCA_STATUS_PCIE[AddrV]=1.

_nbio[3:0]_instPCIE1PCIE_n[3:0]_aliasMSRLEGACY; MSR0000_045E	
_nbio[3:0]_instPCIE1PCIE_n[3:0]_aliasMSR; MSRC000_2172	
Bits	Description
63:62	Reserved.
61:56	LSB. Read-only. Reset: Cold,00h. Specifies the least significant valid bit of the address contained in MCA::PCIE::MCA_ADDR_PCIE[ErrorAddr]. For example, a value of 0 indicates that MCA::PCIE::MCA_ADDR_PCIE[55:0] contains a valid byte address. A value of 6 indicates that MCA::PCIE::MCA_ADDR_PCIE[55:6] contains a valid cache line address and that MCA::PCIE::MCA_ADDR_PCIE[5:0] are not part of the address and should be ignored by error handling software. A value of 12 indicates that MCA::PCIE::MCA_ADDR_PCIE[55:12] contain a valid 4KB memory page and that MCA::PCIE::MCA_ADDR_PCIE[11:0] should be ignored by error handling software.
55:0	ErrorAddr. Read-only. Reset: Cold,00_0000_0000_0000h. Contains the address, if any, associated with the error logged in MCA::PCIE::MCA_STATUS_PCIE.

Table 85: MCA_ADDR_PCIE

Error Type	Bits	Description
CCIX_PER_MSG_LOG	[55:0]	Reserved
CCIX_RDRSP_NONDATA_ERR	[55:0]	Reserved
CCIX_WRRSP_NONDATA_ERR	[55:0]	Reserved
CCIX_RDRSP_DATA_ERR	[55:0]	Reserved
CCIX_WRRSP_DATA_ERR	[55:0]	Reserved

MSR0000_045F...MSRC000_2173 [PCIE Machine Check Miscellaneous 0] (MCA::PCIE::MCA_MISC0_PCIE)

Log miscellaneous information associated with errors.	
_nbio[3:0]_instPCIE1PCIE_n[3:0]_aliasMSRLEGACY; MSR0000_045F	
_nbio[3:0]_instPCIE1PCIE_n[3:0]_aliasMSR; MSRC000_2173	
Bits	Description
63	Valid. Reset: 1. 1=A valid CntP field is present in this register. AccessType: Core::X86::Msr::HWCR[McStatusWrEn] ? Read-write : Read-only.
62	CntP. Reset: 1. 1=A valid threshold counter is present. AccessType: Core::X86::Msr::HWCR[McStatusWrEn] ? Read-write : Read-only.
61	Locked. Reset: 0. 1=Writes to this register are ignored. This bit is set by BIOS to indicate that this register is not available for OS use. BIOS should set this bit if ThresholdIntType is set to SMI. AccessType: Core::X86::Msr::HWCR[McStatusWrEn] ? Read-write : Read-only.
60	IntP. Reset: 1. 1=ThresholdIntType can be used to generate interrupts. 0=ThresholdIntType and interrupt generation are not supported. AccessType: (Core::X86::Msr::HWCR[McStatusWrEn] !MCA::PCIE::MCA_MISC0_PCIE[Locked]) ? Read-write : Read-only.
59:56	Reserved.
55:52	LvtOffset. Reset: 0h. One per die. For error thresholding interrupts, specifies the address of the LVT entry in the APIC registers as follows: LVT address = (LvtOffset shifted left 4 bits) + 500h (see Core::X86::Apic::ExtendedInterruptLvtEntries). AccessType: (Core::X86::Msr::HWCR[McStatusWrEn] !MCA::PCIE::MCA_MISC0_PCIE[Locked]) ? Read-write : Read-only.
51	CntEn. Reset: 0. 1=Count thresholding errors. AccessType: (Core::X86::Msr::HWCR[McStatusWrEn] !MCA::PCIE::MCA_MISC0_PCIE[Locked]) ? Read-write : Read-only.
50:49	ThresholdIntType. Reset: Cold,0h. Specifies the type of interrupt signaled when Ovrflw is set and IntP==1. 00b = No interrupt. 01b = APIC based interrupt (see Core::X86::Msr::McaIntrCfg[ThresholdLvtOffset]). 10b = SMI trigger event. 11b = Reserved. AccessType: (Core::X86::Msr::HWCR[McStatusWrEn] !MCA::PCIE::MCA_MISC0_PCIE[Locked]) ? Read-

	write : Read-only.
48	Overflow. Reset: Cold,0. Set by hardware when ErrCnt transitions from FFEh to FFFh. When this field is set, ErrCnt no longer increments. When this bit is set, the interrupt selected by the ThresholdIntType field is generated. AccessType: (Core::X86::Msr::HWCR[McStatusWrEn] !MCA::PCIE::MCA_MISC0_PCIE[Locked]) ? Read-write : Read-only.
47:44	Reserved.
43:32	ErrCnt. Reset: Cold,000h. This is written by software to set the starting value of the error counter. This is incremented by hardware when errors are logged. When this counter overflows, it stays at FFFh (no rollover). The threshold value, written by software, is (FFFh - the desired error count (the number of errors necessary in order for an interrupt to be taken)); the desired error count of 0 (a write value of FFFh) is not supported. AccessType: (Core::X86::Msr::HWCR[McStatusWrEn] !MCA::PCIE::MCA_MISC0_PCIE[Locked]) ? Read-write : Read-only.
31:24	BlkPtr. Read-write. Reset: 00h. 00h=Extended MISC MSR block is not valid. 01h=Extended MSR block is valid.
23:0	Reserved.

MSRC000_2174 [PCIE Machine Check Configuration] (MCA::PCIE::MCA_CONFIG_PCIE)

Reset: 0000_0002_0000_0025h.

Controls configuration of the associated machine check bank.

_nbio[3:0]_instPCIE1PCIE_n[3:0]_aliasMSR; MSRC000_2174

Bits	Description
63:39	Reserved.
38:37	DeferredIntType. Read-write. Reset: 0h. Specifies the type of interrupt signaled when a deferred error is logged. 00b = No interrupt. 01b = APIC based interrupt (see Core::X86::Msr::McaIntrCfg[DeferredLvtOffset]). 10b = SMI trigger event. 11b = Reserved.
36:35	Reserved.
34	LogDeferredInMcaStat. Read-write. Reset: 0. Init: BIOS,1. 1=Log deferred errors in MCA::PCIE::MCA_STATUS_PCIE and MCA::PCIE::MCA_ADDR_PCIE in addition to MCA::PCIE::MCA_DESTAT_PCIE and MCA::PCIE::MCA_DEADDR_PCIE. 0=Only log deferred errors in MCA::PCIE::MCA_DESTAT_PCIE and MCA::PCIE::MCA_DEADDR_PCIE. This bit does not affect logging of deferred errors in MCA::PCIE::MCA_SYND_PCIE, MCA::PCIE::MCA_MISC0_PCIE.
33	Reserved.
32	McaXEnable. Read-write. Reset: 0. Init: BIOS,1. Check: 1. 1=Software has acknowledged support for the MCAX feature set. 0=Software has not acknowledged support for the MCAX feature set. All uncorrected and fatal errors will cause an ErrorEvent packet to be generated. Deferred error interrupts are configured via Core::X86::Msr::McaIntrCfg.
31:6	Reserved.
5	DeferredIntTypeSupported. Read-only. Reset: 1. 1=MCA::PCIE::MCA_CONFIG_PCIE[DeferredIntType] controls the type of interrupt generated on a deferred error. Deferred errors are supported in this bank only if MCA::PCIE::MCA_CONFIG_PCIE[DeferredErrorLoggingSupported]=1.
4:3	Reserved.
2	DeferredErrorLoggingSupported. Read-only. Reset: 1. 1=Deferred errors are supported in this MCA bank, and MCA::PCIE::MCA_CONFIG_PCIE[LogDeferredInMcaStat] controls the logging behavior of these errors. MCA::PCIE::MCA_DESTAT_PCIE and MCA::PCIE::MCA_DEADDR_PCIE are supported in this MCA bank. 0=Deferred errors are not supported in this bank.
1	Reserved.
0	McaX. Read-only. Reset: 1. 1=This bank provides Machine Check Architecture Extensions. Up to 4 additional MISC registers (MISC1-MISC4) are supported. MCA::PCIE::MCA_MISC0_PCIE[BlkPtr] indicates the presence of the additional MISC registers, but is not used to determine their MSR numbers. Deferred error interrupt type is specifiable by MCA bank. MCA::PCIE::MCA_STATUS_PCIE[TCC] is present.

MSRC000_2175 [PCIE IP Identification] (MCA::PCIE::MCA_IPID_PCIE)

Reset: 0000_0046_0000_0000h.

The MCA::PCIE::MCA_IPID_PCIE register is used by software to determine what IP type and revision is associated with the MCA bank.

_nbio[3:0]_instPCIE1PCIE_n[3:0]_aliasMSR; MSRC000_2175

Bits	Description
63:48	McaType. Read-only. Reset: 0000h. The McaType of the MCA bank within this IP.
47:44	Reserved.
43:32	HardwareID. Read-only. Reset: 046h. The Hardware ID of the IP associated with this MCA bank.
31:0	InstanceId. Read-write. Reset: 0000_0000h. The instance ID of this IP. This is initialized to a unique ID per instance of this register. Init: _nbio0_instPCIE1PCIE_n0_aliasMSR: 115C_0000h Init: _nbio1_instPCIE1PCIE_n1_aliasMSR: 116C_0000h Init: _nbio2_instPCIE1PCIE_n2_aliasMSR: 117C_0000h Init: _nbio3_instPCIE1PCIE_n3_aliasMSR: 118C_0000h

MSRC000_2176 [PCIE Machine Check Syndrome] (MCA::PCIE::MCA_SYND_PCIE)

Read-write, Volatile. Reset: Cold, 0000_0000_0000_0000h.

Logs physical location information associated with error in MCA::PCIE::MCA_STATUS_PCIE Thread 0

_nbio[3:0]_instPCIE1PCIE_n[3:0]_aliasMSR; MSRC000_2176

Bits	Description
63:32	Syndrom. Read-write, Volatile. Reset: Cold, 0000_0000h. Contains the syndrome, if any, associated with the error logged in MCA::PCIE::MCA_STATUS_PCIE. The low-order bit of the syndrome is stored in bit 0, and the syndrome has a length specified by MCA::PCIE::MCA_SYND_PCIE[Length]. The Syndrome field is only valid when MCA::PCIE::MCA_SYND_PCIE[Length] is not 0.
31:27	Reserved.
26:24	ErrorPriority. Read-write, Volatile. Reset: Cold, 0h. Encodes the priority of the error logged in MCA::PCIE::MCA_SYND_PCIE. 3'b000 = No error; 3'b001 = Reserved; 3'b010 = Corrected Error; 3'b011 = Deferred Error; 3'b100 = Uncorrected Error; 3'b101 = Fatal Error; all others reserved.
23:18	Length. Read-write, Volatile. Reset: Cold, 00h. Specifies the length in bits of the syndrome contained in MCA::PCIE::MCA_SYND_PCIE[Syndrome]. A value of 0 indicates that there is no valid syndrome in MCA::PCIE::MCA_SYND_PCIE. For example, a syndrome length of 9 means that MCA::PCIE::MCA_SYND_PCIE[Syndrome] bits [8:0] contains a valid syndrome.
17:0	ErrorInformation. Read-write, Volatile. Reset: Cold, 0_0000h. Contains error-specific information about the location of the error. Decoding is available in Table 86 [MCA_SYND_PCIE].

Table 86: MCA_SYND_PCIE

Error Type	Bits	Description
CCIX_PER_MSG_LOG	[17:16] [15:8] [7:4] [3:0]	Reserved Source ID Component Type Source Port ID
CCIX_RDRSP_NONDATA_ERR	[17:3] [2:0]	Reserved Port Number
CCIX_WRRSP_NONDATA_ERR	[17:3] [2:0]	Reserved Port Number
CCIX_RDRSP_DATA_ERR	[17:3] [2:0]	Reserved Port Number
CCIX_WRRSP_DATA_ERR	[17:0]	Reserved

MSRC000_2178 [PCIE Machine Check Deferred Error Status] (MCA::PCIE::MCA_DESTAT_PCIE)

Read-write, Volatile. Reset: Cold, 0000_0000_0000_0000h.	
Holds status information for the first deferred error seen in this bank.	
_nbio[3:0]_instPCIE1PCIE_n[3:0]_aliasMSR; MSRC000_2178	
Bits	Description
63	Val. Read-write, Volatile. Reset: Cold, 0. 1=A valid error has been detected (whether it is enabled or not).
62	Overflow. Read-write, Volatile. Reset: Cold, 0. 1=An error was detected while the valid bit (Val) was set; at least one error was not logged. Overflow is set independently of whether the existing error is overwritten. (See the section on overwrite priorities.)
61:59	Reserved.
58	AddrV. Read-write, Volatile. Reset: Cold, 0. 1=MCA::PCIE::MCA_DEADDR_PCIE contains address information associated with the error.
57:54	Reserved.
53	SyndV. Read-write, Volatile. Reset: Cold, 0. 1=This error logged information in MCA::PCIE::MCA_SYND_PCIE. If MCA::PCIE::MCA_SYND_PCIE[ErrorPriority] is the same as the priority of the error in MCA::PCIE::MCA_STATUS_PCIE, then the information in MCA::PCIE::MCA_SYND_PCIE is associated with the error in MCA::PCIE::MCA_DESTAT_PCIE.
52:45	Reserved.
44	Deferred. Read-write, Volatile. Reset: Cold, 0. 1=A deferred error was created. A deferred error is the result of an uncorrectable data error which did not immediately cause a processor exception; poison is created and an exception is deferred until the poison data is consumed.
43:0	Reserved.

MSRC000_2179 [PCIE Deferred Error Address] (MCA::PCIE::MCA_DEADDR_PCIE)

Reset: Cold, 0000_0000_0000_0000h.	
The MCA::PCIE::MCA_DEADDR_PCIE register stores the address associated with the error in MCA::PCIE::MCA_DESTAT_PCIE. The register is only meaningful if MCA::PCIE::MCA_DESTAT_PCIE[Val]=1 and MCA::PCIE::MCA_DESTAT_PCIE[AddrV]=1. The lowest valid bit of the address is defined by MCA::PCIE::MCA_DEADDR_PCIE[LSB].	
_nbio[3:0]_instPCIE1PCIE_n[3:0]_aliasMSR; MSRC000_2179	
Bits	Description
63:62	Reserved.
61:56	LSB. Read-write, Volatile. Reset: Cold, 00h. Specifies the least significant valid bit of the address contained in MCA::PCIE::MCA_DEADDR_PCIE[ErrorAddr]. For example, a value of 0 indicates that MCA::PCIE::MCA_DEADDR_PCIE[55:0] contains a valid byte address. A value of 6 indicates that MCA::PCIE::MCA_DEADDR_PCIE[55:6] contains a valid cache line address and that MCA::PCIE::MCA_DEADDR_PCIE[5:0] are not part of the address and should be ignored by error handling software. A value of 12 indicates that MCA::PCIE::MCA_DEADDR_PCIE[55:12] contain a valid 4KB memory page and that MCA::PCIE::MCA_DEADDR_PCIE[11:0] should be ignored by error handling software.
55:0	ErrorAddr. Read-write, Volatile. Reset: Cold, 00_0000_0000_0000h. Contains the address, if any, associated with the error logged in MCA::PCIE::MCA_DESTAT_PCIE. The lowest-order valid bit of the address is specified in MCA::PCIE::MCA_DEADDR_PCIE[LSB].

MSRC001_0417 [PCIE Machine Check Control Mask] (MCA::PCIE::MCA_CTL_MASK_PCIE)

Read-write. Reset: 0000_0000_0000_0000h.	
Inhibit detection of an error source.	
_nbio[3:0]_instPCIE1PCIE_n[3:0]_aliasMSR; MSRC001_0417	
Bits	Description
63:5	Reserved.
4	CCIX_WRRSP_DATA_ERR. Read-write. Reset: 0. CCIX Non-okay write response with data error. Tied off. These should never happen.
3	CCIX_RDRSP_DATA_ERR. Read-write. Reset: 0. CCIX Read Response with Status: Data Error.

2	CCIX_WRRSP_NONDATA_ERR. Read-write. Reset: 0. CCIX Write Response with Status: Non-Data Error.
1	CCIX_RDRSP_NONDATA_ERR. Read-write. Reset: 0. CCIX Read Response with Status: Non-Data Error.
0	CCIX_PER_MSG_LOG. Read-write. Reset: 0. CCIX PER Message logging.

4 Advanced Platform Management Link (APML)

4.1 Overview

The Advanced Platform Management Link (APML) is a SMBus v2.0 compatible 2-wire processor slave interface. APML is also referred as the sideband interface (SBI).

APML is used to communicate with the SBI Temperature Sensor Interface (SB-TSI). For related specifications, see 1.2 [Reference Documents].

4.1.1 Definitions

Table 87: APML Definitions

Term	Description
ARA	Alert response address.
ARP	Address Resolution Protocol
EC	Embedded Controller.
KBC	Keyboard Controller.
Master or SMBus Master	The device that initiates and terminates all communication and drives the clock, SCL.
PEC	Packet error code.
POR	Power on reset.
RTS	Remote temperature sensor, typical examples are ADM1032, LM99, MAX6657, EMC1002.
SBI	Sideband interface.
Slave or SMBus slave	The slave cannot initiate SMBus communication and cannot drive the clock but can drive the data signal SDA and the alert signal ALERT_L.
TSI	Temperature sensor interface.

4.2 SBI Bus Characteristics

The SBI largely follows SMBus v2.0. This section describes the exceptions.

4.2.1 SMBus Protocol Support

The SBI follows SMBus protocol except:

- The processor does not implement SMBus master functionality.
- The SBI implements the Send Byte/Receive Byte, Read Byte/Write Byte, Block Read/Block Write and Block Write-Block Read Process Call SMBus protocols. The Send Byte/Receive Byte SMBus protocol is only supported by SB-TSI.
- Packet error checking (PEC) is not supported by SB-TSI.
- Address Resolution Protocol (ARP) is not implemented.
- Cumulative clock extensions are not enforced.

4.2.2 I2C Support

The processor supports higher I2C-defined speeds as specified in the Physical Layer Characteristics section. The

processor supports the I2C master code transmission in order to reach the high-speed bus mode. Multiple SBI commands may be sent within a single high-speed mode session. Ten-bit addressing is not supported.

4.3 SBI Processor Information

4.3.1 SBI Processor Pins

Up to six processor pins are used for SBI support: two for data transfer, three for address determination and one for an interrupt output. Of the three address pins, one bit is `socket_id` used to determine which package is addressed. These pins do not have changeable pinstrap. The Serial Interface Clock (SIC) and Serial Interface Data (SID) pins function as the SMBus clock and data pins respectively. The SMBus alert pin (`ALERT_L`) is used to signal interrupts to the SMBus master.

4.3.1.1 Physical Layer Characteristics

The SIC and SID pins differ from the SMBus specification with regard to voltage. System board voltage translators are necessary to convert the SIC and SID pin voltage levels to that of the SMBus specification. SBI supports frequencies of 100 KHz, 400 KHz over SIC.

4.3.2 Processor States

SBI responds to SMBus traffic except when `PWROK` is de-asserted (and for a brief period after it is de-asserted).

4.4 SBI Protocols

4.4.1 SBI Modified Block Write-Block Read Process Call

SBI uses a modified SMBus PEC-optional Block Write-Block Read Process Call protocol. The change from the SMBus protocol is support for an optional intermediate PEC byte and ACK after the ACK for Data Byte M. The PEC byte after Data Byte N covers all previous bytes excluding the first PEC byte. Figure below shows the transmission protocol. Each byte in the protocol is sent with the most significant bit first (bit[7]). The master may reset the bus by holding the clock low for 25ms as specified by the SMBus Specification.

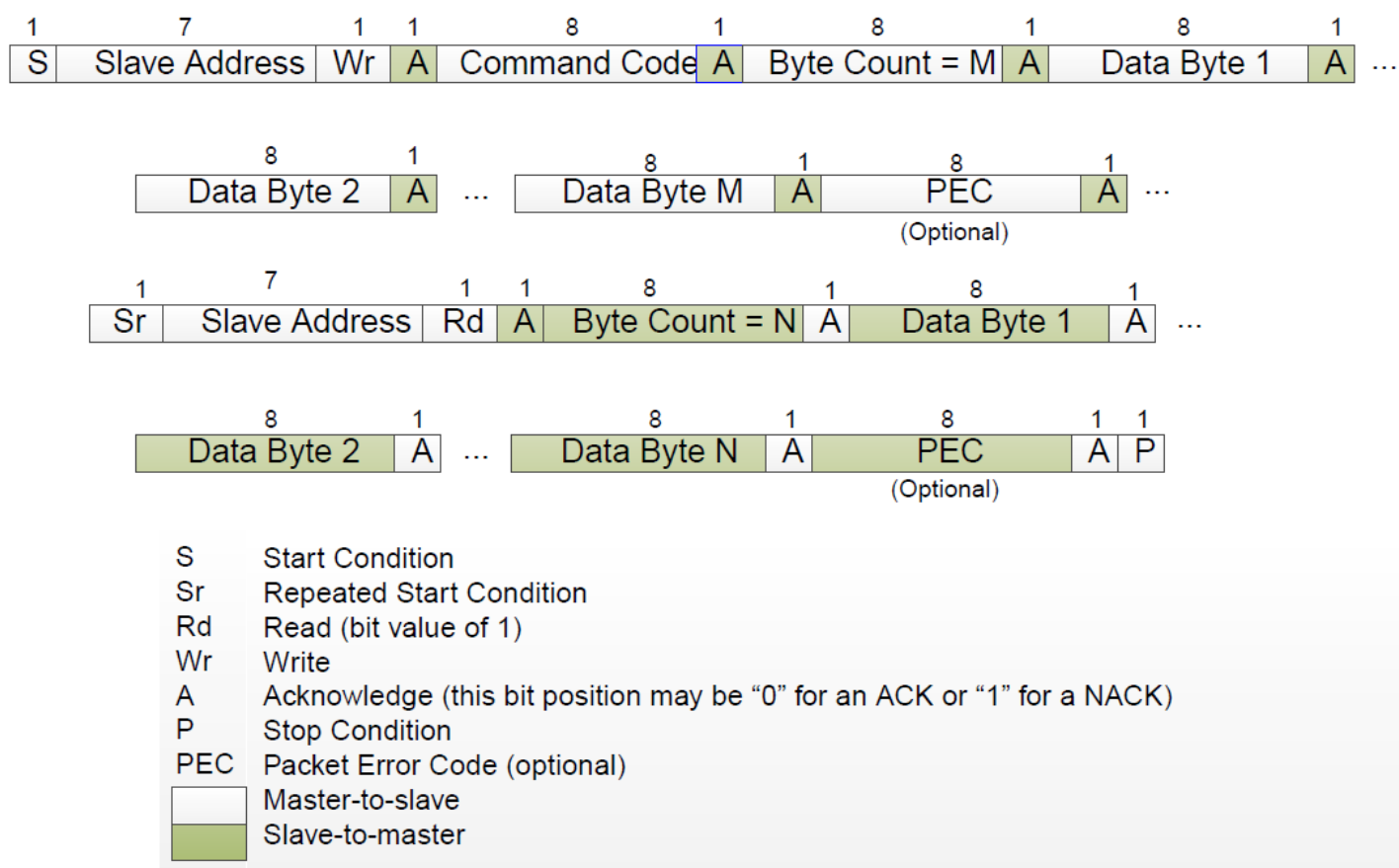

Figure 27: SBI Transmission Protocol

4.4.2 SBI Error Detection and Recovery

This section describes the various error detection and recovery methods that can be used on the SBI bus. The important item in providing a high reliability SBI connection is the ability to detect when an error occurs and to gracefully recover from that error. When the SBI connections are noisy, messages can become garbled which, in turn, may cause undefined behavior on the SBI bus. The most common noise sources are cross-talk and clock skew. Cross-talk results when the SBI connections are routed too close to other signal carrying lines. Clock skew is usually a result of higher than expected capacitance, between the SBI signals (clock and / or data) and ground, which causes the master and slave devices to disagree on when data should be stable and when it is allowed to be changing.

4.4.2.1 Error Detection

SBI provides several methods of error detection: protocol ACK/NAK, packet error correction (PEC) fields, and timeouts. The ACK/NAK mechanism is always active in SBI, but the PEC and timeouts are optional.

4.4.2.1.1 ACK/NAK Mechanism

After each byte of an SBI message, the device receiving that byte must either acknowledge (ACK) that it received the byte correctly, or deny (NAK) that the byte was correctly received. This is most easily seen in the case of the address bytes which follow a START (or REPEATED START) sequence, but can be used anywhere in the message. In the case of an address byte, if a slave device recognizes the address, it will respond with an ACK and await the rest of the message. If a slave device does not recognize the message, it will respond with a NAK and ignore the rest of the message.

4.4.2.1.2 Bus Timeouts

Bus timeouts should be enabled to prevent a device waiting indefinitely on a message that may not be coming. Some timeouts are used to prevent the SBI bus from waiting for a response from a CPU that is in a power-saving idle mode. Other timeouts are used to allow the slave device to recognize that the bus master is attempting to reset all of the devices on the SBI bus. Either way, when a device recognizes a timeout, it should abort its current message transfer.

4.4.2.2 Error Recovery

The simplest form of error recovery is a retry. When the bus master detects an unexpected NAK, it should abort the current transfer and retry the message sequence. In some cases, however, a message can be so garbled that a simple retry is insufficient. This can occur, if there are multiple devices on the bus and a garbled address byte has caused the wrong slave device to be selected. That slave device may even continue to transmit during the retry. In those cases, it will be necessary to force a reset of all devices on the SBI bus, before retrying the message transfer.

4.4.2.2.1 SBI Bus Reset

The bus master can hold the clock low for a period longer the standard timeout in order to force slave devices off the bus (see docSMB section 3.1.1.3 of the System Management Bus (SMBus) Specification, version 2.0). All SBI slave devices are required to reset their communications if another device holds the clock line low for longer than TTimeout, min (25 milliseconds). The devices are required to complete their reset within TTimeout, max (35 milliseconds). SBI bus masters should use the extended timeout to force a reset of all slave devices if a simple retry does not remove an error condition.

4.5 SBI Physical Interface

4.5.1 SBI SMBus Address

The SMBus address is really 7 bits. Some vendors and the SMBus specification show the address as 8 bits: bits[7:1] as the left-justified address, and bit[0] as the Read/Write flag, where 0 indicates a Write and 1 indicates a Read. Some vendors use only the 7 bits to describe the address.

4.5.2 SBI Bus Timing

SBI supports 100KHz standard-mode and 400 KHz fast-mode I2C operation. Refer to the standard-mode and fast-mode timing parameters in the I2C specification.

4.5.3 Pass-FET Option

There is a possibility that a device with a standard SMBus interface will not be able to directly interface to SBI. Therefore, pass FETs must be used to create two SMBus segments, see the following figure.

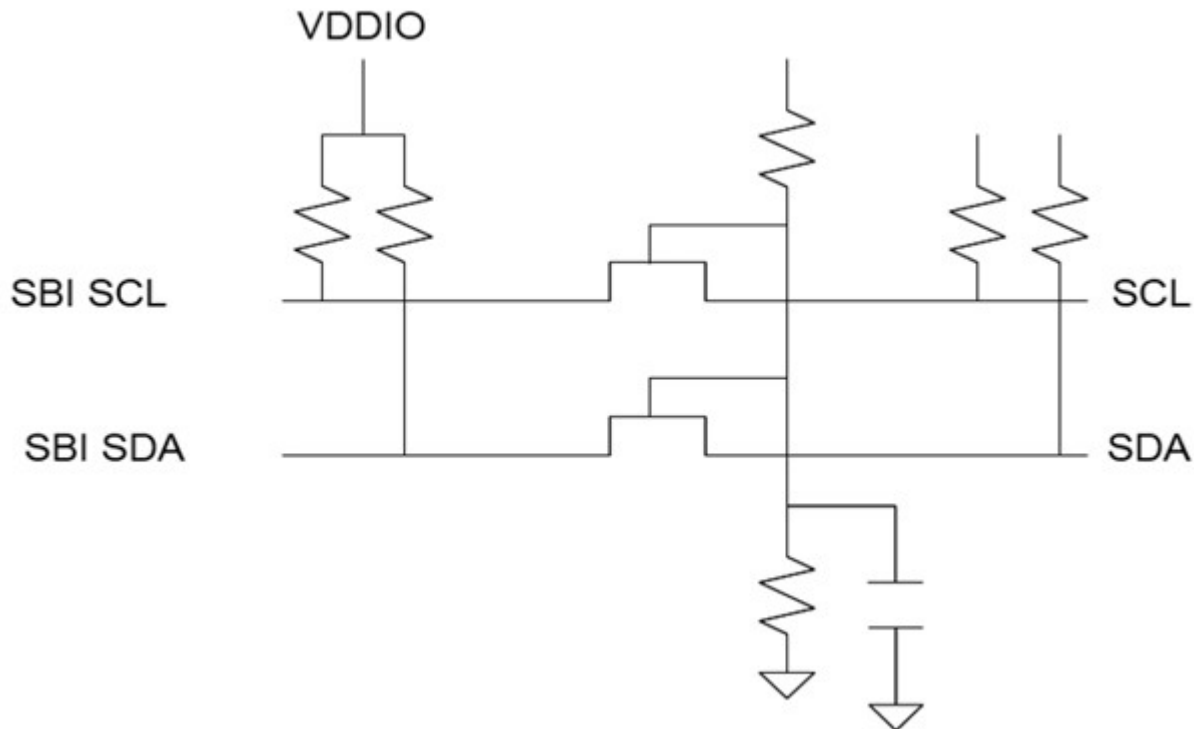

Figure 28: Pass FET Implementation

Notes:

- SCL and SDA pull-up resistors are the normal pull-up resistors for a SMBus segment, and are not part of the translation circuit. They are shown for completeness.
- The gates of the FETs are tied to a voltage approximately V_{gs} above the lower rail voltage. A resistive divider is shown, but a convenient power rail will also work.
- Care must be taken to install the FETs so that any body diode does not conduct.
- The key requirement is the high side drive low enough to register as low on the low side (High side $V_{ol} < V_{il}$ on low side)

5 SB Temperature Sensor Interface (SB-TSI)

5.1 Overview

The SBI temperature sensor interface (SB-TSI) is an emulation of the software and physical interface of a typical 8-pin remote temperature sensor (RTS), see Figure 29 [RTS Thermal Management Example]. The goal is to resemble a typical RTS so that KBC or BMC firmware requires minimal changes for future AMD products, see Figure 30 [SB-TSI Thermal Management Example]. SB-TSI supports the SMBus protocols that typical RTS supports.

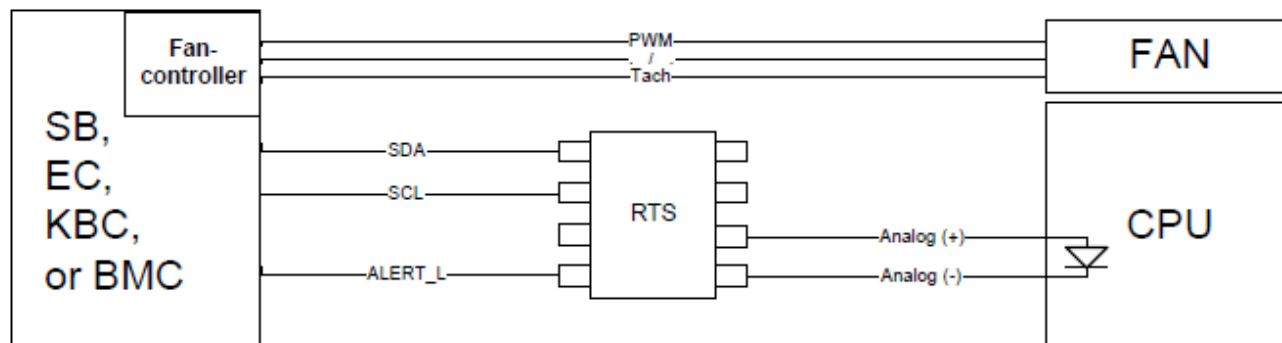

Figure 29: RTS Thermal Management Example

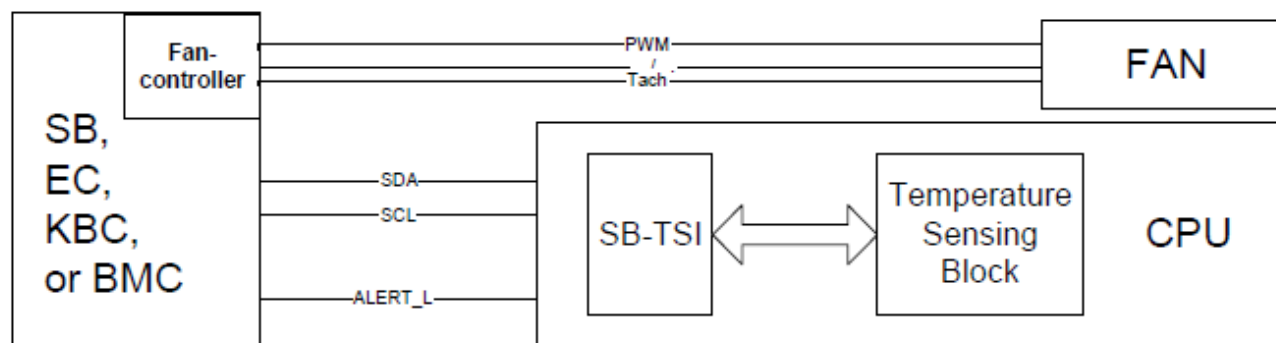

Figure 30: SB-TSI Thermal Management Example

Refer to the following external sources for additional information.

- System Management Bus (SMBus) specification. See docSMB.
- I2C-bus Specification and User Manual, Revision 03. See docI2C.

5.1.1 Definitions

Table 88: SB-TSI Definitions

Term	Description
BMC	Base management controller.
TCC	Temperature calculation circuit.
Tctl	Processor temperature control value.

TSM	Temperature sensor macro.
SB-TSI	Sideband Internal Temperature Sensor Interface. See APMML.

5.2 SB-TSI Protocol

The SB-TSI largely follows SMBus v2.0 specification except:

- The combined-format repeated start sequence is not supported in standard-mode and fast-mode. The response of the processor's SB-TSI to the sequence is undefined.
- Only 7-bit SMBus addresses are supported.
- SB-TSI implements the Send/Receive Byte and Read/Write Byte protocols.
- SB-TSI registers can only be written by using a write byte command.
- Address Resolution Protocol (ARP) is not supported.
- Packet Error Checking (PEC) is not supported.
- The usage of unsupported protocols may lead to an undefined bus condition.
- To release the bus from an undefined condition and to reset the SB-TSI slave, the bus master must hold the clock low for a duration of time that is longer than Timeout.max, as specified for SMBus. The time-out needs to be enabled by SBTISI::TimeoutConfig[TimeoutEn] = 1.

5.2.1 SB-TSI Send/Receive Byte Protocol

A SMBus master can Read SB-TSI registers by issuing a send byte command with the address of the register to be read as the data byte followed by a receive byte command.

5.2.1.1 SB-TSI Address Pointer

The SB-TSI controller has an internal address pointer that is updated when a register is accessed using a Read or Write byte command or when a send byte command is received. This address pointer is used to determine the address of the register being read when a receive byte command is processed by the controller.

5.2.2 SB-TSI Read/Write Byte Protocol

An SMBus master can Read or Write SB-TSI registers by issuing a Read or a Write byte command with the address of the register to be read or written in the command code field.

5.2.3 Alert Behavior

The ALERT_L pin is asserted if (SBTISI::Status[TempHighAlert] || SBTISI::Status[TempLowAlert]) && ~SBTISI::Config[AlertMask] as shown in Figure 3. The following registers also affect temperature alert behavior.

- SBTISI::Config[AraDis]: Disables ARA response.
- SBTISI::UpdateRate[UpRate]: Specifies rate at which temperature thresholds are checked.
- {SBTISI::HiTempInt[HiTempInt], SBTISI::HiTempDec[HiTempDec]}: Sets high temperature threshold.
- {SBTISI::LoTempInt[LoTempInt], SBTISI::LoTempDec[LoTempDec]}: Sets low temperature threshold.
- SBTISI::AlertThreshold[AlertThr]: Specifies number of consecutive temperature samples to assert an alert.
- SBTISI::AlertConfig[AlertCompEn]: Specifies ALERT_L pin to be in latched or comparator mode. Affects ARA.

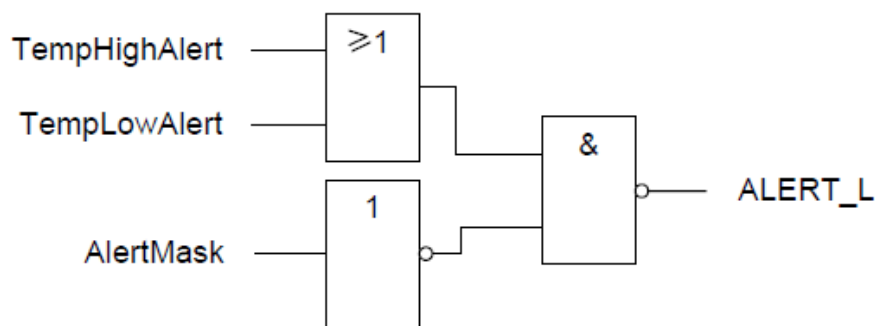

Figure 31: Alert Assertion Diagram

5.2.4 Atomic Read Mechanism

To ensure that the two required Reads (integer and decimal) for reading the CPU temperature are always originated from one temperature value, atomic reading procedures are required. SB-TSI offers functions to maintain atomicity between the temperature integer and decimal bytes.

[The SB-TSI Configuration Register] SBTSI::Config[ReadOrder] specifies the order for reading integer and decimal part of the CPU temperature value for atomic CPU temperature Reads. If SBTSI::Config[ReadOrder] is 0, then a Read of the integer part (SBTSI::CpuTempInt) of the CPU temperature triggers a latch of the decimal part (SBTSI::CpuTempDec) until the next Read of the integer part. This latch syncs the decimal part with the integer part. The integer part is continuously updated.

If SBTSI::Config[ReadOrder] is 1, then the Read order to ensure atomicity is reversed, i.e., decimal part = first, integer part = second.

If it is not possible to ensure a dedicated read order as described above, the Run/Stop bit ([The SB-TSI Configuration Register] SBTSI::Config[RunStop]) may be used to provide atomicity of reading the CPU temperature. If this bit is 0, the CPU temperature registers are updated continuously. If it is 1, they get frozen and always deliver their last value on Read requests.

- Set SBTSI::Config[RunStop].
- Read the integer (SBTSI::CpuTempInt) or the decimal (SBTSI::CpuTempDec) part of the CPU temperature.
- Read the remaining part of the CPU temperature.
- Clear SBTSI::Config[RunStop].

5.2.5 SB-TSI Temperature and Threshold Encodings

SB-TSI CPU temperature readings and limit registers encode the temperature in increments of 0.125 from 0 to 255.875. The high byte represents the integer portion of the temperature from 0 to 255. One increment in the high byte is equivalent to a step of one. The upper three bits of the low byte represent the decimal portion of the temperature. One increment of these bits is equivalent to a step of 0.125.

Table 89: SB-TSI CPU Temperature and Threshold Encoding Examples

Temperature	Temperature High Byte SBTSI::CpuTempInt[CpuTempInt] SBTSI::HiTempInt[HiTempInt]	Temperature Low Byte SBTSI::CpuTempDec[CpuTempDec] SBTSI::HiTempDec[HiTempDec]
-------------	---------------------------------------------------------------------------------------	--------------------------------------------------------------------------------------

	SBTSI::LoTempInt[LoTempInt]	SBTSI::LoTempDec[LoTempDec]
0.000 °C	0000_0000b	0000_0000b
1.000 °C	0000_0001b	0000_0000b
25.125 °C	0001_1001b	0010_0000b
50.875 °C	0011_0010b	1110_0000b
90.000 °C	0101_1010b	0000_0000b

5.2.6 SB-TSI Temperature Offset Encoding

By default, SBTISI::CpuTempInt and SBTISI::CpuTempDec provide Tctl from the processor. The temperature offset registers allow the system to adjust the SB-TSI temperature from Tctl.

The SB-TSI temperature offset registers use a different encoding in order to provide negative temperature values. SBTISI::CpuTempOffInt[CpuTempOffInt] and SBTISI::CpuTempOffDec[CpuTempOffDec] form an 11-bit, 2's complement value representing the temperature offset. The high byte encodes the integer portion of the temperature and the upper three bits of the low byte represent the fractional portion of the temperature offset. One increment of these bits is equivalent to a step of 0.125 °C. After reset the offset is always set to 0 °C. Software needs to adjust the offset to the appropriate level.

Table 90: SB-TSI Temperature Offset Encoding Examples

Temperature	Temperature High Byte SBTSI::CpuTempOffInt[CpuTempOffInt]	Temperature Low Byte SBTSI::CpuTempOffDec[CpuTempOffDec]
-10.375 °C	1111_0101b	1010_0000b
-0.250 °C	1111_1111b	1100_0000b
0.000 °C	0000_0000b	0000_0000b
0.875 °C	0000_0000b	1110_0000b
10.000 °C	0000_1010b	0000_0000b

5.3 SB-TSI Physical Interface

This chapter describes the physical interface of the SB-TSI.

5.3.1 SB-TSI SMBus Address

The SMBus address is really 7 bits. Some vendors and the SMBus specification show the address as 8 bits: bits[7:1] as the left-justified address, and bit[0] as the Read/Write flag, where 0 indicates a Write and 1 indicates a Read. Some vendors use only the 7 bits to describe the address. The addresses can vary with address select pins.

Table 91: SB-TSI Address Encodings

Socket ID	SB-TSI Address
0b	98h for 8 bit or 4Ch for 7 bit.
1b	90h for 8 bit or 48h for 7 bit.

5.3.2 SB-TSI Bus Timing

SB-TSI supports standard-mode (100 kHz) and fast-mode (400 kHz) according to the I2C-bus Specification and User Manual.

5.3.3 SB-TSI Bus Electrical Parameters

SB-TSI conforms to most of the I2C fast-mode electrical parameters. See the Electrical Data Sheet for the processor family for electrical parameters.

5.3.4 Pass-FET Option

The KBC may not have the capability to directly interface to SB-TSI. Pass FETs may be used to create two SMBus segments, see Figure 4.

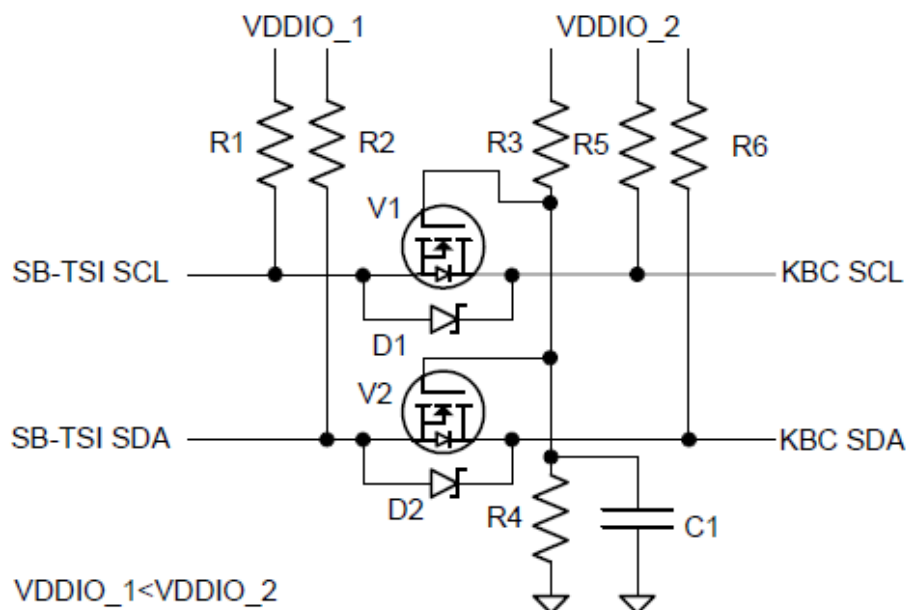

Figure 32: Pass FET Implementation

Notes:

- SCL and SDA pull-up resistors (R5 and R6, respectively) are the normal pull-up resistors for an SMBus segment and are not part of the translation circuit. They are shown for completeness.
- The gates of the FETs are tied to a voltage approximately V_{gs} above the lower rail voltage. A resistive divider is shown, but a convenient power rail would do nicely.
- Care must be taken to install the FETs so that any body diode does not conduct.
- The key requirement is that the high side drive low enough to register as a low on the low side. (High side $V_{ol} < V_{il}$ on low side)

5.4 SB-TSI Registers

Reads to unimplemented registers return 00h. Writes to unimplemented registers are discarded.

SBTSIx01 [CPU Integer Temperature] (SBTSI::CpuTempInt)

Read-only.

The CPU temperature is calculated by adding the CPU temperature offset (SBTSI::CpuTempOffInt, SBTSI::CpuTempOffDec) to the processor control temperature (Tctl). SBTSI::CpuTempInt and SBTSI::CpuTempDec combine to return the CPU temperature. For the temperature encoding, see 5.2.5 [SB-TSI Temperature and Threshold Encodings]

Bits	Description
------	-------------

7:0	CpuTempInt: integer CPU temperature value. Read-only. Reset: Cold,XXh. This field returns the integer
-----	--------------------------------------------------------------------------------------------------------------

portion of the CPU temperature.

SBTSIx02 [SB-TSI Status] (SBTSI::Status)

Read-only, Volatile.

If SBTSI::AlertConfig[AlertCompEn] == 0, the temperature alert is latched high until the alert is Read. If SBTSI::AlertConfig[AlertCompEn] == 1, the alert is cleared when the temperature does not meet the threshold conditions for temperature and number of samples. See 5.2.3 [Alert Behavior].

Bits	Description
7:5	Reserved.
4	TempHighAlert: temperature high alert. Read-only, Volatile. Reset: Cold, X. 1=Indicates that the CPU temperature is greater than or equal to the high temperature threshold (SBTSI::HiTempInt, SBTSI::HiTempDec) for SBTSI::AlertThreshold[AlertThr] consecutive samples. 0=Indicates that the CPU temperature is less than the high temperature threshold (SBTSI::HiTempInt, SBTSI::HiTempDec) for SBTSI::AlertThreshold[AlertThr] samples and SBTSI::AlertConfig[AlertCompEn] == 1. Hardware will clear this bit when Read if SBTSI::AlertConfig[AlertCompEn] == 0.
3	TempLowAlert: temperature low alert. Read-only, Volatile. Reset: Cold, X. 1=Indicates that the CPU temperature is less than or equal to the low temperature threshold (SBTSI::LoTempInt, SBTSI::LoTempDec) for SBTSI::AlertThreshold[AlertThr] consecutive samples. 0=Indicates the CPU temperature is greater than the low temperature threshold (SBTSI::LoTempInt, SBTSI::LoTempDec) for SBTSI::AlertThreshold[AlertThr] samples and SBTSI::AlertConfig[AlertCompEn] == 1. Hardware will clear this bit when Read if SBTSI::AlertConfig[AlertCompEn] == 0.
2:0	Reserved.

SBTSIx03 [SB-TSI Configuration] (SBTSI::Config)

Reset: Cold, 00h.

The bits in this register are Read-only and can be written by Writing to the corresponding bits in SBTSI::ConfigWr. See 5.2.3 [Alert Behavior] and 5.2.4 [Atomic Read Mechanism].

Bits	Description
7	AlertMask: alert mask. Read-only, Volatile. Reset: Cold, 0. 0=ALERT_L pin enabled. 1=ALERT_L pin disabled and does not assert. IF (SBTSI::Config[AraDis] == 0) THEN Read-only; set-by-hardware. ELSE Read-only ENDIF. Hardware sets this bit if SBTSI::Config[AraDis] == 0, either SBTSI::Status[TempHighAlert] == 1 or SBTSI::Status[TempLowAlert] == 1, and a successful ARA is sent.
6	RunStop: run stop. Read-only. Reset: Cold, 0. 0=Updates to SBTSI::CpuTempInt and SBTSI::CpuTempDec and the alert comparisons are enabled; Alert history counters (specified by SBTSI::AlertThreshold[AlertThr]) and the corresponding timer (specified by SBTSI::UpdateRate[UpRate]) continue to update. 1=Updates to SBTSI::CpuTempInt and SBTSI::CpuTempDec and the alert comparisons are disabled; Alert history counters (specified by SBTSI::AlertThreshold[AlertThr]) and the corresponding timer (specified by SBTSI::UpdateRate[UpRate]) are stopped. See 5.2.4 [Atomic Read Mechanism] for further details.
5	ReadOrder: atomic read order. Read-only. Reset: Cold, 0. 0=Reading SBTSI::CpuTempInt causes the state of SBTSI::CpuTempDec to be latched. 1=Reading SBTSI::CpuTempDec causes the state of SBTSI::CpuTempInt to be latched. See 5.2.4 [Atomic Read Mechanism] for further details.
4:2	Reserved.
1	AraDis: ARA disable. Read-only. Reset: Cold, 0. Read-only. 1=ARA response disabled.
0	Reserved.

SBTSIx04 [Update Rate] (SBTSI::UpdateRate)

Read-write. Reset: Cold, 08h.

Bits	Description
7:0	UpRate: update rate. Read-write. Reset: Cold, 08h. This field specifies the rate at which CPU temperature is compared against the temperature thresholds to determine if an alert event has occurred. Write access causes a reset of the alert history counters (specified by SBTSI::AlertThreshold[AlertThr]) and the corresponding timer (specified by SBTSI::UpdateRate[UpRate]).

Valid Values:		
Value	Description	
00h	0.0625 Hz	
01h	0.125 Hz	
02h	0.25 Hz	
03h	0.5 Hz	
04h	1 Hz	
05h	2 Hz	
06h	4 Hz	
07h	8 Hz	
08h	16 Hz	
09h	32 Hz	
0Ah	64 Hz	
FFh-0Bh	Reserved.	

SBTSIx07 [High Temperature Integer Threshold] (SBTSI::HiTempInt)

Read-write. Reset: Cold,46h.

The high temperature threshold specifies the CPU temperature that causes ALERT_L to assert if the CPU temperature is greater than or equal to the threshold. SBTSI::HiTempInt and SBTSI::HiTempDec combine to specify the high temperature threshold. See 5.2.5 [SB-TSI Temperature and Threshold Encodings]. Reset value equals 70 °C. Write access causes a reset of the alert history counters (specified by SBTSI::AlertThreshold[AlertThr]) and the corresponding timer (specified by SBTSI::UpdateRate[UpRate]). See 5.2.3 [Alert Behavior].

Bits	Description
7:0	HiTempInt: high temperature integer threshold. Read-write. Reset: Cold,46h. This field specifies the integer portion of the high temperature threshold.

SBTSIx08 [Low Temperature Integer Threshold] (SBTSI::LoTempInt)

Read-write. Reset: Cold,00h.

The low temperature threshold specifies the CPU temperature that causes ALERT_L to assert if the CPU temperature is less than or equal to the threshold. SBTSI::LoTempInt and SBTSI::LoTempDec combine to specify the low temperature threshold. See 5.2.5 [SB-TSI Temperature and Threshold Encodings]. Write access causes a reset of the alert history counters (specified by SBTSI::AlertThreshold[AlertThr]) and the corresponding timer (specified by SBTSI::UpdateRate[UpRate]). See 5.2.3 [Alert Behavior].

Bits	Description
7:0	LoTempInt: low temperature integer threshold. Read-write. Reset: Cold,00h. This field specifies the integer portion of the low temperature threshold.

SBTSIx09 [SB-TSI Configuration Write] (SBTSI::ConfigWr)

Read-write. Reset: Cold,00h.

This register provides write access to SBTSI::Config.

Bits	Description
7	AlertMask: alert mask. Read-write. Reset: Cold,0. See SBTSI::Config[AlertMask].
6	RunStop: run stop. Read-write. Reset: Cold,0. See SBTSI::Config[RunStop].
5	ReadOrder: atomic read order. Read-write. Reset: Cold,0. See SBTSI::Config[ReadOrder].
4:2	Reserved.
1	AraDis: ARA disable. Read-write. Reset: Cold,0. See SBTSI::Config[AraDis].
0	Reserved.

SBTSIx10 [CPU Decimal Temperature] (SBTSI::CpuTempDec)

Read-only.

See SBTISI::CpuTempInt.	
Bits	Description
7:5	CpuTempDec: decimal CPU temperature value. Read-only. Reset: Cold,XXXb. Read-only. This field returns the decimal portion of the CPU temperature.
4:0	Reserved.

SBTISx11 [CPU Temperature Offset High Byte] (SBTISI::CpuTempOffInt)

Read-write. Reset: Cold,00h.	
SBTISI::CpuTempOffInt and SBTISI::CpuTempOffDec combine to specify the CPU temperature offset. See 5.2.6 [SBTISI Temperature Offset Encoding] for encoding details.	
Bits	Description
7:0	CpuTempOffInt: CPU temperature integer offset. Read-write. Reset: Cold,00h. This field specifies the integer portion of the CPU temperature offset added to Tctl to calculate the CPU temperature. Write access causes a reset of the alert history counters (specified by SBTISI::AlertThreshold[AlertThr]) and the corresponding timer (specified by SBTISI::UpdateRate[UpRate]).

SBTISx12 [CPU Temperature Decimal Offset] (SBTISI::CpuTempOffDec)

Read-write. Reset: Cold,00h.	
See SBTISI::CpuTempOffInt.	
Bits	Description
7:5	CpuTempOffDec: CPU temperature decimal offset. Read-write. Reset: Cold,0h. This field specifies the decimal/fractional portion of the CPU temperature offset added to Tctl to calculate the CPU temperature. Write access causes a reset of the alert history counters (specified by SBTISI::AlertThreshold[AlertThr]) and the corresponding timer (specified by SBTISI::UpdateRate[UpRate]).
4:0	Reserved.

SBTISx13 [High Temperature Decimal Threshold] (SBTISI::HiTempDec)

Read-write. Reset: Cold,00h.	
See SBTISI::HiTempInt.	
Bits	Description
7:5	HiTempDec: high temperature decimal threshold. Read-write. Reset: Cold,0h. This field specifies the decimal portion of the high temperature threshold.
4:0	Reserved.

SBTISx14 [Low Temperature Decimal Threshold] (SBTISI::LoTempDec)

Read-write. Reset: Cold,00h.	
See SBTISI::LoTempInt.	
Bits	Description
7:5	LoTempDec: low temperature decimal threshold. Read-write. Reset: Cold,0h. This field specifies the decimal portion of the low temperature threshold.
4:0	Reserved.

SBTISx22 [Timeout Configuration] (SBTISI::TimeoutConfig)

Read-write. Reset: Cold,80h.	
Bits	Description
7	TimeoutEn: SMBus timeout enable. Read-write. Reset: Cold,1. 0=SMBus defined timeout support disabled. 1=SMBus defined timeout support enabled. SMBus timeout enable.
6:0	Reserved.

SBTISx32 [Alert Threshold Register] (SBTISI::AlertThreshold)

Read-write. Reset: Cold,00h.	
------------------------------	--

See 5.2.3 [Alert Behavior].

Bits	Description
7:3	Reserved.
2:0	AlertThr: alert threshold. Read-write. Reset: Cold,0h. Specifies the number of consecutive CPU temperature samples for which a temperature alert condition needs to remain valid before the corresponding alert bit is set. For SBTSI::AlertConfig[AlertCompEn] == 1, it specifies the number of consecutive CPU temperature samples for which a temperature alert condition need to remain not valid before the corresponding alert bit gets cleared. Write access resets the alert history counters (specified by SBTSI::AlertThreshold[AlertThr]) and the corresponding timer (specified by SBTSI::UpdateRate[UpRate]). Details in SBTSI::Status.
ValidValues:	
Value	Description
0h	1 Sample
6h-1h	<Value+1> Samples
7h	8 Samples

SBTSIxBF [Alert Configuration] (SBTSI::AlertConfig)

Read-write.

Bits	Description
7:1	Reserved.
0	AlertCompEn: alert comparator mode enable. Read-write. Reset: Cold,X. 0=SBTSI::Status[TempHighAlert] and SBTSI::Status[TempLowAlert] are Read to clear. 1=SBTSI::Status[TempHighAlert] and SBTSI::Status[TempLowAlert] are Read-only; ARA response disabled. Write access does not change the alert history counters (specified by SBTSI::AlertThreshold[AlertThr]) or the corresponding timer (specified by SBTSI::UpdateRate[UpRate]). See SBTSI::Status.

SBTSIxFE [Manufacture ID] (SBTSI::ManId)

Read-only. Reset: Cold,00h.

Bits	Description
7:1	Reserved.
0	ManId: Manufacture ID. Read-only. Reset: Cold,0. Returns the AMD manufacture ID.

SBTSIxFF [Revision] (SBTSI::Revision)

Read-only. Reset: Cold,04h.

Bits	Description
7:0	Revision: SB-TSI revision. Read-only. Reset: Cold,04h. Specifies the SBI temperature sensor interface revision.

6 Northbridge IO (NBIO)

6.1 IOHC

6.1.1 Definitions

Table 92: Link Definitions

Term	Description
IOHC	IOHUB Core. The I/O crossbar.
MCTP	Management Component Transport Protocol. A manageability protocol that supports communication over a variety of interfaces including PCI Express® and SMBus.
VDM	Vendor Defined Message. A type of PCI Express message that is vendor defined.
P2P	Operations sent directly from one I/O device to another I/O device

6.1.2 Peer-to-Peer Support

The processor supports passing high bandwidth peer-to-peer memory read and write operations between I/O devices. Any PCIe® device may be a source or target of a P2P operation. Additionally, internal peripherals such as the CCP or NTB may also be the source or target of a P2P operation.

To generate a peer-to-peer request, an I/O device generates a DMA read or write operation containing an MMIO address rather than a DRAM address.

6.1.2.1 Peer-to-Peer Synchronization

In order to optimize DMA performance to DRAM, the processor limits the methods peer I/O devices may use to synchronize between each other in order to achieve producer/consumer ordering. These methods are a subset of what is allowed for in the PCIe® specification.

6.1.2.1.1 Peer-to-Peer Status Polling

After issuing a set of P2P write operations, a P2P source may ensure that they are flushed to the target by performing a subsequent P2P read operation to the same target. The P2P source may then signal that the peer writes have been completed by setting an internal status register that is polled by the P2P target.

If the P2P source does not have read permissions to access the target, as enforced by the IOMMU, a zero-byte read operation may still be used.

6.1.2.1.2 Writing Data and Flag to a Peer

After issuing a set of P2P write operations, a P2P source may signal the target that the writes have completed by writing a status flag to the target also using a P2P write with RO=0. The target may either locally poll the status flag or the P2P write may trigger hardware that then operates on the received P2P write data.

6.1.2.1.3 Signaling via the CPU

After issuing a set of P2P write operations, a P2P source may signal the target indirectly via the CPU. It may generate an interrupt or write a flag into DRAM that is polled by the CPU. The CPU would then do an MMIO write to the P2P target to indicate that the P2P writes have been delivered from the P2P source.

6.1.2.1.4 Unsupported Peer-to-Peer Synchronization Methods

The processor does not support the below peer-to-peer synchronization methods.

Case 1:

Any synchronization scheme that relies on completions pushing posted writes in the downstream direction away from the processor is not supported.

In the following example, the read response of the status register in step 3 may pass the P2P writes in step 1.

1. Device A does P2P writes to device B.
2. Device A sets an internal status register to indicate the P2P writes are complete.
3. In parallel, device B polls the status register in device A.

In order to make the case pass, device A may use a flushing read to device B before setting the internal status register in step 2.

Case 2:

Any synchronization scheme that relies on ordering between the writes of one device and the reads and writes of another device is not supported, regardless of whether or not the operations target DRAM or a 3rd I/O device.

In the following example, it is possible that the DMA operations from device B in step 3 may pass the DMA writes in step 1.

1. Device A does DMA writes to DRAM.
2. Device A does a P2P write to device B to indicate that data has been written to DRAM.
3. Once device B observes the write in step 2, device B does DMA reads or writes to the same DRAM locations accessed by device A and requires that these operations will be ordered after the writes in step 1.

In order to make this case pass, device A should perform a flushing read to DRAM before issuing the P2P write to device B in step 2.

Similarly, for the following example it is possible that the P2P operations in step 3 may reach device C before the P2P writes in step 1.

1. Device A does P2P writes to device C.
2. Device A does a P2P write to device B to indicate that data has been written to device C.
3. Once device B observes the write in step 2, device B does P2P reads or writes to device C to operate on the data sent by device A or otherwise assumes that these operations will be ordered after the writes in step 1.

In order to make this case pass, device A should perform a flushing read to device C before issuing the P2P write to device B in step 2.

6.1.2.2 Peer-to-Peer Interaction with PCIe® ACS

The processor PCIe® root ports treat a received completion that does not match a corresponding non-posted request previously issued by the same root port as an unexpected completion. Configurations that generate non-matching completions to the root ports are not supported. Non-matching completions may be sent to a root port during specific combinations of peer-to-peer traffic in conjunction with an external PCIe® switch and specific settings of the PCIe® ACS

features in the switch. In these cases, completions to peer-to-peer requests do not follow the reverse of the request path back to the requester through the PCIe® topology.

In general, if IOMMU is enabled, software should enable ACS Request Redirection, ACS Upstream Forwarding, and ACS Completion Redirection in root ports, external switches and multi-function endpoints to ensure that DMA requests are forced up towards the IOMMU for translation. ACS Direct Translated P2P should be disabled in switches to avoid triggering unexpected completions at the processor root ports unless one of the enabling conditions described below is met.

At least one of the following sets of requirements must be met before ACS Direct Translated P2P may be enabled in an external PCIe® switch downstream port or in a multi-function endpoint:

- All of the following are true:
 1. At least one of the functions located behind the switch downstream port or in the multi-function endpoint generates translated peer-to-peer requests.
 2. None of the endpoints located behind the switch downstream port or in the multi-function endpoint generate translated peer-to-peer reads or atomics.
- Or all of the following are true:
 1. At least one of the functions below the switch downstream port or in the multi-function endpoint is capable of generating translated peer-to-peer requests.
 2. The peer-to-peer traffic in (1) is capable of targeting one or more functions behind one of the downstream ports of the same switch or in the same multi-function endpoint.
 3. All of the targets in (2) are not also targets of untranslated peer-to-peer traffic whose source is located behind one of downstream ports of the same switch or in the same multi-function endpoint. PCIe® completion redirection must be disabled in the switch downstream ports or the multi-function endpoint in (3).

Similarly, the processor root ports will trigger a timeout event if the root port issues downstream non-posted request without the corresponding completion returning to the same root port. This can occur whenever PCIe® ACS features are enabled such that a function located behind a switch generates a P2P read or atomic targeting an endpoint located behind the same switch, where the request is routed through the PCIe® root port, but the completion is directly routed back to the originator without going back through the PCIe® root port.

7 DXIO

7.1 DXIO Registers

7.1.1 PCS_DXIO Registers

XGMIPCS[0...5]x00010050 (PCS::DXIO::PCS_GOPX16_PCS_STATUS1)

Read-only.

Status registers R

_pcs20_instSERDESAG0_aliasSMN; XGMIPCS0x00010050; XGMIPCS0=12EE0000h

_pcs21_instSERDESAG1_aliasSMN; XGMIPCS1x00010050; XGMIPCS1=12FE0000h

_pcs22_instSERDESAG2_aliasSMN; XGMIPCS2x00010050; XGMIPCS2=130E0000h

_pcs23_instSERDESAG3_aliasSMN; XGMIPCS3x00010050; XGMIPCS3=131E0000h

_pcs24_instSERDESAP3_aliasSMN; XGMIPCS4x00010050; XGMIPCS4=132E0000h

_pcs25_instSERDESAP2_aliasSMN; XGMIPCS5x00010050; XGMIPCS5=133E0000h

Bits	Description
31:22	Reserved.
21	LinkWidth_x16Status. Read-only. Link Width x16 Status
20:19	Reserved.
18	LinkWidth_x8Status. Read-only. Link Width x8 Status
17:0	Reserved.

XGMIPCS[0...5]x00010114 (PCS::DXIO::PCS_GOPX16_PCS_PSTATE_CONTEXT51)

Read-only. Reset: 0000_0000h.

_pcs20_instSERDESAG0_aliasSMN; XGMIPCS0x00010114; XGMIPCS0=12EE0000h

_pcs21_instSERDESAG1_aliasSMN; XGMIPCS1x00010114; XGMIPCS1=12FE0000h

_pcs22_instSERDESAG2_aliasSMN; XGMIPCS2x00010114; XGMIPCS2=130E0000h

_pcs23_instSERDESAG3_aliasSMN; XGMIPCS3x00010114; XGMIPCS3=131E0000h

_pcs24_instSERDESAP3_aliasSMN; XGMIPCS4x00010114; XGMIPCS4=132E0000h

_pcs25_instSERDESAP2_aliasSMN; XGMIPCS5x00010114; XGMIPCS5=133E0000h

Bits	Description
31:11	PstateContext5Reserved1. Read-only. Reset: 00_0000h.
10:4	FrequencyCount. Read-only. Reset: 00h.
3:0	PstateContext5Reserved0. Read-only. Reset: 0h.

8 Miscellaneous Information

8.1 RMTPLL_CNTL0 Register

MISC2x30[7:0] is useful to determine the current SOC reference clock, so adding it here for public reference.

Table 93: RMT PLL_CNTL0 REG

RMT_PLL_CNTL0_REG - RW - 32 bits			
Field Name	Bits	Default	Description
reg_clkb_phy_4_refclksel_override	7:6	00b	PHY_4 Refclk Selection Override (CLKGEN_TOP, G-PHY) CLKB_PCIE_PHY_G_3_P/N (fch_tile/CLKGEN) 00 = 100MHz CG1_PLL generated 01 = 133MHz CG2_PLL generated 10 = EXT_GPP0_SRC 11 = 100MHz CG2_PLL generated (default)
reg_clkb_phy_3_refclksel_override	5:4	00b	PHY_3 Refclk Selection Override (CLKGEN_TOP, G-PHY) CLKB_PCIE_PHY_G_2_P/N (fch_tile/CLKGEN) 00 = 100MHz CG1_PLL generated 01 = 133MHz CG2_PLL generated 10 = EXT_GPP0_SRC 11 = 100MHz CG2_PLL generated (default)
reg_clkb_phy_2_refclksel_override	3:2	00b	PHY_2 Refclk Selection Override (CLKGEN_TOP, G-PHY) CLKB_PCIE_PHY_1_P/N (fch_tile/CLKGEN) 00 = 100MHz CG1_PLL generated 01 = 133MHz CG2_PLL generated 10 = EXT_GPP0_SRC 11 = 100MHz CG2_PLL generated (default)
reg_clkb_phy_1_refclksel_override	1:0	00b	PHY_1 Refclk Selection Override (CLKGEN_TOP, G-PHY) CLKB_PCIE_PHY_G0_P/N (fch_tile/CLKGEN) 00 = 100MHz CG1_PLL generated 01 = 133MHz CG2_PLL generated 10 = EXT_GPP0_SRC from CLKGEN_BOT 11 = 100MHz CG2_PLL generated (default)

8.2 SMU::SMUIO::SMUSVIO_TEL_PLANE0 and SMU::SMUIO::SMUSVI1_TEL_PLANE0 Registers

Table 94: SMU::SMUIO::SMUSVIO_TEL_PLANE0 REG

SMUIOx00000010 (SMU::SMUIO::SMUSVIO_TEL_PLANE0)	
Read-only. Reset: 0000_0000h.	
_aliasSMN; SMUIOx00000010; SMUIO=0005_A000h	
31:25	Reserved.
24:16	SVIO_PLANE0_VDDCOR. Read-only. Reset: 000h. Read only. VDD by Telemetry for PLANE0 in VR0

15:8	Reserved.
7:0	SVI0_PLANE0_IDDCOR. Read-only. Reset: 000h. Read only. IDD by Telemetry for PLANE0 in VR0

Table 95: SMU::SMUIO::SMUSVI1_TEL_PLANE0 REG

SMUIOx00000010 (SMU::SMUIO::SMUSVI1_TEL_PLANE0)	
Read-only. Reset: 0000_0000h.	
_aliasSMN; SMUIOx00000014; SMUIO=0005_A000h	
31:25	Reserved.
24:16	SVI1_PLANE0_VDDCOR. Read-only. Reset: 000h. Read only. VDD by Telemetry for PLANE0 in VR1
15:8	Reserved.
7:0	SVI1_PLANE0_IDDCOR. Read-only. Reset: 000h. Read only. IDD by Telemetry for PLANE0 in VR1

8.3 SMU::THM::THM_TCON_CUR_TMP Register

Table 96: SMU::THM::THM_TCON_CUR_TMP REG

SMUTHMx00000000 (SMU::THM::THM_TCON_CUR_TMP)	
Reset: 0000_0000h.	
Provides the current control temperature (T _{ctl}) after the slew-rate controls have been applied.	
_aliasSMN; SMUTHMx00000000; SMUTHM=0005_9800h	
Bits	Description
31:21	CUR_TEMP. Reset: 000h. Provides the current control temperature
	AccessType: Read-only.

List of Namespaces

Namespace	Heading(s)
Core::X86::Apic	2.1.12.2.2 [Local APIC Registers]
Core::X86::Cpuid	2.1.13.1 [CPUID Instruction Functions]
Core::X86::Msr	2.1.14.1 [MSRs - MSR0000_xxxx] 2.1.14.2 [MSRs - MSRC000_0xxx] 2.1.14.3 [MSRs - MSRC001_0xxx] 2.1.14.4 [MSRs - MSRC001_1xxx]
Core::X86::Pmc::Core	2.1.15.3 [Large Increment per Cycle Events] 2.1.15.4.1 [Floating Point (FP) Events] 2.1.15.4.2 [LS Events] 2.1.15.4.3 [IC and BP Events] 2.1.15.4.4 [DE Events] 2.1.15.4.5 [EX (SC) Events] 2.1.15.4.6 [L2 Cache Events]
Core::X86::Pmc::L3	2.1.15.5.1 [L3 Cache PMC Events]
Core::X86::Smm	2.1.12.1.6 [System Management State]
IO	2.1.8 [PCI Configuration Legacy Access]
MCA::CS	3.2.5.8 [CS]
MCA::DE	3.2.5.4 [DE]
MCA::EX	3.2.5.5 [EX]
MCA::FP	3.2.5.6 [FP]
MCA::IF	3.2.5.2 [IF]
MCA::L2	3.2.5.3 [L2]
MCA::L3	3.2.5.7 [L3 Cache]
MCA::LS	3.2.5.1 [LS]
MCA::MP5	3.2.5.14 [MP5]
MCA::NBIO	3.2.5.15 [NBIO]
MCA::PB	3.2.5.11 [Parameter Block]
MCA::PCIE	3.2.5.16 [PCIE]
MCA::PIE	3.2.5.9 [PIE]
MCA::PSP	3.2.5.12 [PSP]
MCA::SMU	3.2.5.13 [SMU]
MCA::UMC	3.2.5.10 [UMC]
PCS::DXIO	7.1.1 [PCS_DXIO Registers]
SBTSI	5.4 [SB-TSI Registers]

List of Definitions

ABS: ABS(integer expression): Remove sign from signed value.

AGESA™: AMD Generic Encapsulated Software Architecture.

APML: Advanced Platform Management Link.

APP: Accelerated Processor Platform.

ARA: Alert response address.

ARP: Address Resolution Protocol

BAR: The BAR, or base address register, physical register mnemonic format is of the form PREFIXxZZZ.

BCD: Binary Coded Decimal number format.

BCS: Base Configuration Space.

BIST: Built-In Self-Test. Hardware within the processor that generates test patterns and verifies that they are stored correctly (in the case of memories) or received without error (in the case of links).

BMC: Base management controller.

Boot VID: Boot Voltage ID. This is the VDD and VDDNB voltage level that the processor requests from the external voltage regulator during the initial phase of the cold boot sequence.

BSC: Boot strap core. Core 0 of the BSP.

BSP: Boot strap processor.

C-states: These are ACPI defined core power states. C0 is operational. All other C-states are low-power states in which the processor is not executing code. See docACPI.

Canonical-address: An address in which the state of the most-significant implemented bit is duplicated in all the remaining higher-order bits, up to bit[63].

CCD: Core-Complex Die.

CCX: Core Complex where more than one core shares L3 resources.

CEIL: CEIL(real expression): Rounds real number up to nearest integer.

CMP: Specifies the core number.

COF: Current operating frequency of a given clock domain.

Cold reset: PWROK is de-asserted and RESET_L is asserted.

Configurable: Indicates that the access type is configurable as described by the documentation.

CoreCOF: Core current operating frequency in MHz. CoreCOF = (Core::X86::Msrr::PStateDef[CpuFid[7:0]]/Core::X86::Msrr::PStateDef[CpuFid]) * 200. A nominal frequency reduction can occur if spread spectrum clocking is enabled.

COUNT: COUNT(integer expression): Returns the number of binary 1's in the integer.

CpuCoreNum: Specifies the core number.

CPUID: The CPUID, or x86 processor identification state, physical register mnemonic format is of the form CPUID FnXXXX_XXXX_EiX[_xYYY], where XXXX_XXXX is the hex value in the EAX and YYY is the hex value in ECX.

DID: Divisor Identifier. Specifies the post-PLL divisor used to reduce the COF.

docACPI: Advanced Configuration and Power Interface (ACPI) Specification. <http://www.acpi.info>.

docAPM1: AMD64 Architecture Programmer's Manual Volume 1: Application Programming, order# 24592.

docAPM2: AMD64 Architecture Programmer's Manual Volume 2: System Programming, order# 24593.

docAPM3: AMD64 Architecture Programmer's Manual Volume 3: Instruction-Set Reference, order# 24594.

docAPM4: AMD64 Architecture Programmer's Manual Volume 4: 128-Bit and 256-Bit Media Instructions, order# 26568.

docAPM5: AMD64 Architecture Programmer's Manual Volume 5: 64-Bit Media and x87 Floating-Point Instructions, order# 26569.

docJEDEC: JEDEC Standards. <http://www.jedec.org>.

docPCIe: PCI Express® Specification. <http://www.pcisig.com>.

docPCIb: PCI Local Bus Specification. <http://www.pcisig.com>.

docRevG: Revision Guide for AMD Family 17h Models 30h-3Fh Processors, order# 56323.

docSMB: System Management Bus (SMBus) Specification. <http://www.smbus.org>.

docSSP3: Functional Data Sheet (FDS) for Socket SP3 Processors, order# 55426.

Doubleword: A 32-bit value.

DW: Doubleword.

EC: Embedded Controller.

ECS: Extended Configuration Space.

Error-on-read: Error occurs on read.

Error-on-write: Error occurs on write.

Error-on-write-0: Error occurs on bitwise write of 0.

Error-on-write-1: Error occurs on bitwise write of 1.

FCH: The integrated platform subsystem that contains the IO interfaces and bridges them to the system BIOS. Previously included in the Southbridge.

FID: Frequency Identifier. Specifies the PLL frequency multiplier for a given clock domain.

FLOOR: FLOOR(integer expression): Rounds real number down to nearest integer.

GB: Gbyte or Gigabyte; 1,073,741,824 bytes.

GT/s: Giga-Transfers per second.

IBS: Instruction based sampling.

IFCM: Isochronous flow-control mode, as defined in the link specification.

Inaccessible: Not readable or writable (e.g., Hide ? Inaccessible : Read-Write).

IO configuration: Access to configuration space through IO ports CF8h and CFCh.

IOD: IO die.

IOHC: IOHUB Core. The I/O crossbar.

IORR: IO range register.

KB: Kbyte or Kilobyte; 1024 bytes.

KBC: Keyboard Controller.

L1 cache: The level 1 caches (instruction cache and the data cache).

L2 cache: The level 2 caches.

L3: Level 3 Cache. The L3 term is also in Addrmaps to enumerate CCX units.

L3 cache: Level 3 Cache.

Linear (virtual) address: The address generated by a core after the segment is applied.

LINT: Local interrupt.

Logical address: The address generated by a core before the segment is applied.

logical mnemonic: The register mnemonic format that describes the register functionally, what namespace to which the register belongs, a name for the register that connotes its function, and optionally, named parameters that indicate the different function of each instance (e.g., Link::Phy::PciDevVendIDF3). See XX [Logical Mnemonic].

LVT: Local vector table. A collection of APIC registers that define interrupts for local events (e.g., APIC[530:500] [Extended Interrupt [3:0] Local Vector Table]).

Master abort: This is a PCI-defined term that is applied to transactions on other than PCI buses. It indicates that the transaction is terminated without affecting the intended target; reads return all 1s; write are discarded; the master abort error code is returned in the response, if applicable; master abort error bits are set if applicable.

Master or SMBus Master: The device that initiates and terminates all communication and drives the clock, SCL.

MAX: MAX(integer expression list): Picks maximum integer or real value of comma separated list.

MB: Megabyte; 1024 KB.

MCA: Machine Check Architecture.

MCAX: Machine Check Architecture eXtensions.

MCTP: Management Component Transport Protocol. A manageability protocol that supports communication over a variety of interfaces including PCI Express and SMBus.

MergeEvent: A PMC event that is capable of counter increments greater than 15, thus requiring merging a pair of even/odd performance monitors.

MIN: MIN(integer expression list): Picks minimum integer or real value of comma separated list.

MMIO: Memory-Mapped Input-Output range. This is physical address space that is mapped to the IO functions such as the IO links or MMIO configuration.

MMIO configuration: Access to configuration space through memory space.

MSR: The MSR, or x86 model specific register, physical register mnemonic format is of the form MSRXXXX_XXXX, where XXXX_XXXX is the hexadecimal MSR number. This space is accessed through x86 defined RDMSR and WRMSR instructions.

MTRR: Memory-type range register. The MTRRs specify the type of memory associated with various memory ranges.

NBC: NBC = (CPUID Fn00000001_EBX[LocalApicId[3:0]]==0). Node

Base Core. The lowest numbered core in the node.

NTA: Non-Temporal Access.

OW: Octword. An 128-bit value.

P2P: Operations sent directly from one I/O device to another I/O device

PCICFG: The PCICFG, or PCI defined configuration space, physical register mnemonic format is of the form DXFYxZZZ.

PCIe@: PCI Express.

PCS: Physical Coding Sublayer.

PEC: Packet error code.

physical mnemonic: The register mnemonic that is formed based on the physical address used to access the register (e.g., D18F3x00). See XX [Physical Mnemonic].

PMC: The PMC, or x86 performance monitor counter, physical register mnemonic format is any of the forms {PMCxXXX, L2IPMCxXXX, NBPMCxXXX}, where XXX is the performance monitor select.

POR: Power on reset.

POW: POW(base, exponent): POW(x,y) returns the value x to the power of y.

Processor: Die of the System on Chip (SoC) covered by this PPR. See XX [Processor Overview].

PTE: Page table entry.

QW: Quadword. A 64-bit value.

REFCLK: Reference clock. Refers to the clock frequency (100 MHz) or the clock period (10 ns) depending on the context used.

register instance parameter specifier: A register instance parameter specifier is of the form _register parameter name[register parameter value list] (e.g., The register instance parameter specifier _dct[1:0] has a register parameter name of dct (The DCT PHY instance name) and a register parameter value list of "1:0" or 2 instances of DCT PHY).

register instance specifier: The register instance specifier exists when there is more than one instance for a register. The register instance specifier consists of one or more register instance parameter specifier (e.g., The register instance specifier _dct[1:0]_chiplet[BCST,3:0]_pad[BCST,11:0] consists of 3 register instance parameter specifiers, _dct[1:0], _chiplet[BCST,3:0], and _pad[BCST,11:0]).

register name: A name that annotates the function of the register.

register namespace: A namespace for which the register name must be unique. A register namespace indicates to which IP it belongs and an IP may have multiple namespaces. A namespace is a string that supports a list of "::" separated names. The convention is for the list of names to be hierarchical, with the most significant name first and the least significant name last (e.g., Link::Phy::Rx is the RX component in the Link PHY).

register parameter name: A register parameter name is the name of the number of instances at some level of the logical hierarchy (e.g., The register parameter name dct specifies how many instances of the DCT PHY exist).

register parameter value list: The register parameter value list is the logical name for each instance of the register parameter name (e.g., For _dct[1:0], there are 2 DCT PHY instances, with the logical names 0 and 1, but it should be noted that the logical names 0 and 1 can correspond to physical values other than 0 and 1). It is the purpose of the AddressMappingTable to map these register parameter values to physical address values for the register.

Reserved-write-as-0: Reads are undefined. Must always write 0.

Reserved-write-as-1: Reads are undefined. Must always write 1.

ROUND: ROUND(real expression): Rounds to the nearest integer; halfway rounds away from zero.

RTS: Remote temperature sensor, typical examples are ADM1032, LM99, MAX6657, EMC1002.

SB-TSI: Sideband Internal Temperature Sensor Interface. See APML.

SBI: Sideband interface.

Shutdown: A state in which the affected core waits for either INIT, RESET, or NMI. When shutdown state is entered, a shutdown special cycle is sent on the IO links.

Slave or SMBus slave: The slave cannot initiate SMBus communication and cannot drive the clock but can drive the data signal SDA and the alert signal ALERT_L.

SMAF: System Management Action Field. This is the code passed from the SMC to the processors in STPCLK assertion messages.

SMI: System management interrupt.

SMM: System Management Mode.

SMT: Simultaneous multithreading. See Core::X86::Cpuid::CoreId[ThreadsPerCore].

Speculative event: A performance monitor event counter that counts all occurrences of the event even if the event occurs during speculative code

execution.

SVM: Secure virtual machine.

TCC: Temperature calculation circuit.

Tctl: Processor temperature control value.

TDC: Thermal Design Current.

TDP: Thermal Design Power. A power consumption parameter that is used in conjunction with thermal specifications to design appropriate cooling solutions for the processor.

Thread: One architectural context for instruction execution.

Token: A scheduler entry used in various Northbridge queues to track outstanding requests.

TOM2: Top of extended Memory.

TSI: Temperature sensor interface.

TSM: Temperature sensor macro.

UMI: Unified Media Interface. The link between the processor and the FCH.

UNIT: UNIT(register field reference): Input operand is a register field reference that contains a valid values table that defines a value with a unit (e.g., clocks, ns, ms, etc). This function takes the value in the register field and returns the value associated with the unit (e.g., If the field had a valid value definition where 1010b was defined as 5 ns). Then if the field had the value of 1010b, then UNIT() would return the value 5.

Unpredictable: The behavior of both reads and writes is unpredictable.

VDD: Main power supply to the processor core logic.

VDDNB: Main power supply to the processor NB logic.

VDM: Vendor Defined Message. A type of PCI Express message that is vendor defined.

VID: Voltage level identifier.

Volatile: Indicates that a register field value may be modified by hardware, firmware, or microcode when fetching the first instruction and/or might have read or write side effects. No read may depend on the results of a previous read and no write may be omitted based on the value of a previous read or write.

Warm reset: RESET_L is asserted only (while PWROK stays high).

WDT: Watchdog timer. A timer that detects activity and triggers an error if a specified period of time expires without the activity.

WRIG: Writes Ignored.

Write-0-only: Writing a 0 clears to a 0; Writing a 1 has no effect. If not associated with Read, then reads are undefined.

Write-1-only: Writing a 1 sets to a 1; Writing a 0 has no effect. If not associated with Read, then reads are undefined.

Write-1-to-clear: Writing a 1 clears to a 0; Writing a 0 has no effect. If not associated with Read, then reads are undefined.

Write-once: Capable of being written once; all subsequent writes have no effect. If not associated with Read, then reads are undefined.

X2APICEN: x2 APIC is enabled. X2APICEN = (Core::X86::Msr::APIC_BAR[ApicEn] && Core::X86::Msr::APIC_BAR[x2ApicEn]).

XBAR: Cross bar; command packet switch.

Memory Map - MSR

Physical Mnemonic	Namespace
0000_0000h...0000_0001h	MCA::LS
0000_0010h...0000_02FFh	Core::X86::Msr
0000_0400h...0000_0403h	MCA::LS
0000_0404h...0000_0407h	MCA::IF
0000_0408h...0000_040Bh	MCA::L2
0000_040Ch...0000_040Fh	MCA::DE
0000_0414h...0000_0417h	MCA::EX
0000_0418h...0000_041Bh	MCA::FP
0000_041Ch...0000_043Bh	MCA::L3
0000_043Ch...0000_043Fh	MCA::MP5
0000_0440h...0000_0443h	MCA::PB
0000_0444h...0000_044Bh	MCA::UMC
0000_044Ch...0000_0457h	MCA::CS
0000_0458h...0000_045Bh	MCA::NBIO
0000_045Ch...0000_045Fh	MCA::PCIE
0000_0460h...0000_0463h	MCA::SMU
0000_0464h...0000_0467h	MCA::PSP
0000_0468h...0000_046Bh	MCA::PB
0000_046Ch...0000_046Fh	MCA::PIE
0000_0802h...C000_0410h	Core::X86::Msr
C000_2000h...C000_2009h	MCA::LS
C000_2010h...C000_2016h	MCA::IF
C000_2020h...C000_2029h	MCA::L2
C000_2030h...C000_2036h	MCA::DE
C000_2050h...C000_2056h	MCA::EX
C000_2060h...C000_2066h	MCA::FP
C000_2070h...C000_20E9h	MCA::L3
C000_20F0h...C000_20F6h	MCA::MP5
C000_2100h...C000_2106h	MCA::PB
C000_2110h...C000_212Ah	MCA::UMC
C000_2130h...C000_2159h	MCA::CS
C000_2160h...C000_2169h	MCA::NBIO
C000_2170h...C000_2179h	MCA::PCIE
C000_2180h...C000_2186h	MCA::SMU
C000_2190h...C000_2196h	MCA::PSP
C000_21A0h...C000_21A6h	MCA::PB
C000_21B0h...C000_21B9h	MCA::PIE
C001_0000h...C001_02F1h	Core::X86::Msr
C0010400	MCA::LS
C0010401	MCA::IF
C0010402	MCA::L2
C0010403	MCA::DE
C0010405	MCA::EX
C0010406	MCA::FP
C001_0407h...C001_040Eh	MCA::L3

C001040F	MCA::MP5
C0010410	MCA::PB
C001_0411h...C001_0412h	MCA::UMC
C001_0413h...C001_0415h	MCA::CS
C0010416	MCA::NBIO
C0010417	MCA::PCIE
C0010418	MCA::SMU
C0010419	MCA::PSP
C001041A	MCA::PB
C001041B	MCA::PIE
C001_1002h...C001_103Ch	Core::X86::Msr

Memory Map - SMN

Physical Mnemonic	Namespace
12EE0000: XGMIPCS0x00010050...x00010114	PCS::DXIO
12FE0000: XGMIPCS1x00010050...x00010114	PCS::DXIO
130E0000: XGMIPCS2x00010050...x00010114	PCS::DXIO
131E0000: XGMIPCS3x00010050...x00010114	PCS::DXIO
132E0000: XGMIPCS4x00010050...x00010114	PCS::DXIO
133E0000: XGMIPCS5x00010050...x00010114	PCS::DXIO